

US00D397303S

**United States Patent** [19]  
**Bedol et al.**

[11] **Patent Number: Des. 397,303**  
[45] **Date of Patent: \*\*Aug. 25, 1998**

[54] **RULER**

D. 378,359 3/1997 Stoneberg ..... D10/71 X

[75] Inventors: **Mark A. Bedol**, P. O. Box 1268,  
Claremont, Calif. 91711; **Edward  
Wong**, Alhambra, Calif.

*Primary Examiner*—Antoine Duval Davis

[73] Assignee: **Mark A. Bedol**, Claremont, Calif.

[57] **CLAIM**

[\*\*] Term: **14 Years**

The ornamental design for ruler, as shown and described.

[21] Appl. No.: **75,401**

**DESCRIPTION**

[22] Filed: **Aug. 19, 1997**

FIG. 1 is a front, left, top perspective view of a ruler showing my new design;

[51] LOC (6) Cl. .... **10-04**

FIG. 2 is a left side view thereof;

[52] U.S. Cl. .... **D10/71; D10/62; D18/2;  
D19/32; D19/37; D19/40**

FIG. 3 is a rear elevation view thereof;

[58] **Field of Search** ..... **D10/62, 71; D18/2,  
D18/6, 7; D19/32, 37, 40; 33/483, 848,  
493, 494; 116/237; 281/42, 51; 341/23;  
361/380, 900; 364/705.01, 706, 707; 402/79**

FIG. 4 is a right side view thereof;

FIG. 5 is a bottom view thereof; and,

FIG. 6 is a top view thereof.

Broken lines are an indication of where the keypad and LCD would be located.

[56] **References Cited**

**U.S. PATENT DOCUMENTS**

D. 348,897 7/1994 Bedol ..... D18/6

**1 Claim, 1 Drawing Sheet**

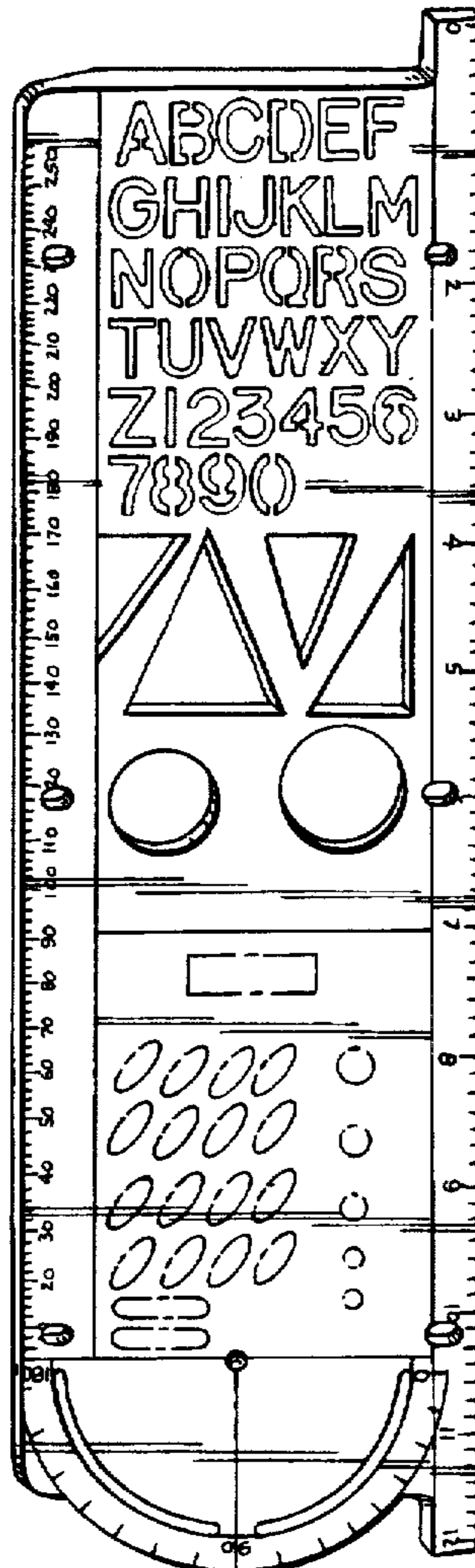

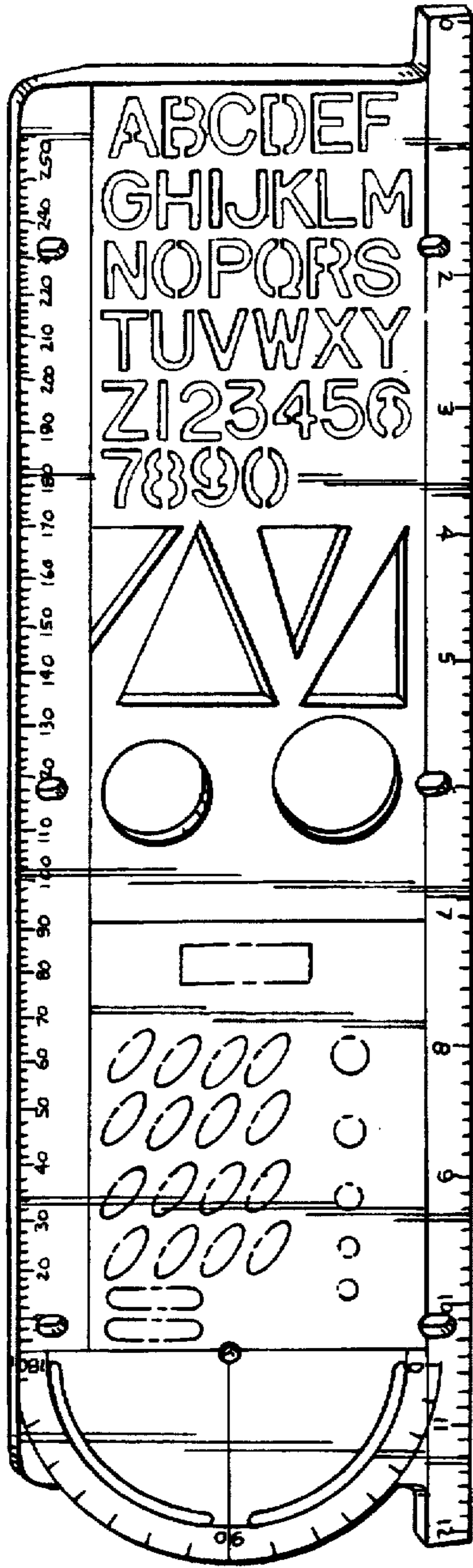

Fig. 1



Fig. 2

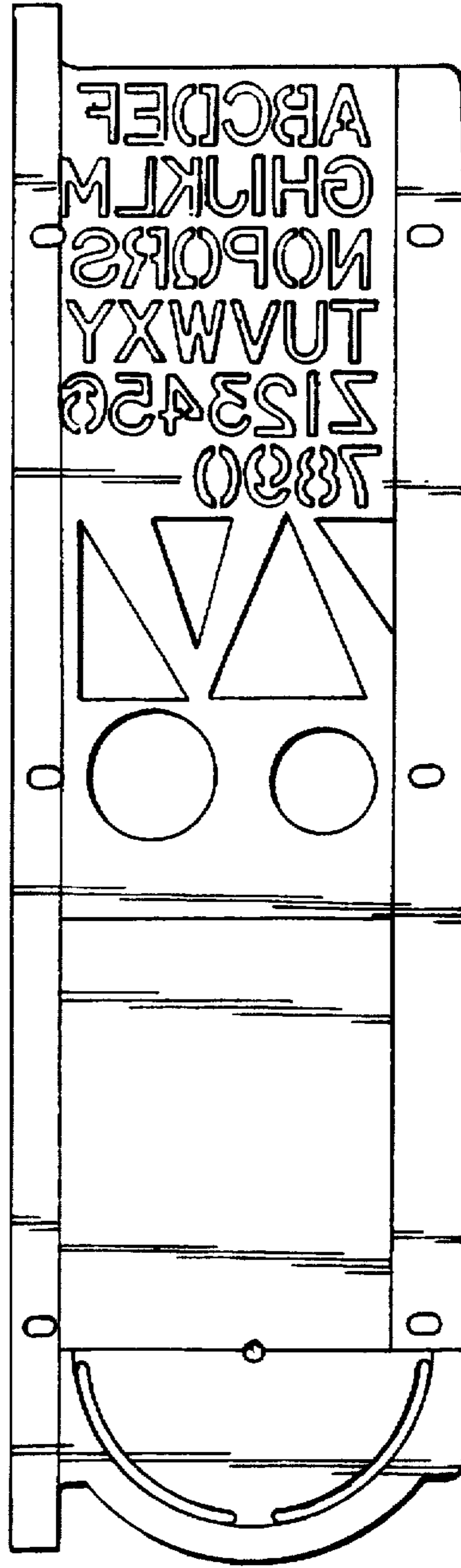

Fig. 3



Fig. 4

Fig. 5

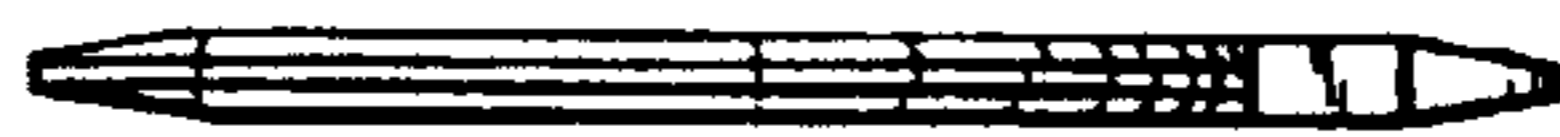

Fig. 6

