

US00D397284S

**United States Patent** [19]  
**Cohen**

[11] **Patent Number:** **Des. 397,284**  
[45] **Date of Patent:** **\*\*Aug. 25, 1998**

[54] **STABILIZING BASE FOR A VEHICLE  
THEFT PROTECTION PEDAL LOCK**

3,990,279 11/1976 Brickel ..... 70/14 X  
5,222,381 6/1993 Wilcox ..... 70/19

[76] **Inventor:** **Armand Cohen**, 13411 Albers St., Van Nuys, Calif. 91401

*Primary Examiner*—Brian N. Vinson  
*Attorney, Agent, or Firm*—David O'Reilly

[\*\*] **Term:** **14 Years**

[57] **CLAIM**

[21] **Appl. No.:** **61,413**

The ornamental design for a stabilizing base for a vehicle theft protection pedal lock, as shown and described.

[22] **Filed:** **Oct. 23, 1996**

**DESCRIPTION**

[51] **LOC (6) CL** ..... **08-07**  
[52] **U.S. Cl.** ..... **D8/343**  
[58] **Field of Search** ..... D8/330, 331, 343;  
70/14, 19, 51, 54, 55, 56, 57, 158, 431,  
DIG. 43

FIG. 1 is a stabilizing base for a vehicle theft prevention pedal lock showing my new design, the broken-line disclosure of a lock being for illustrative purposes only and forming no part of the claimed design;

FIG. 2 is a front view thereof;

FIG. 3 is a left side view thereof, the right side being identical;

FIG. 4 is a top view thereof; and,

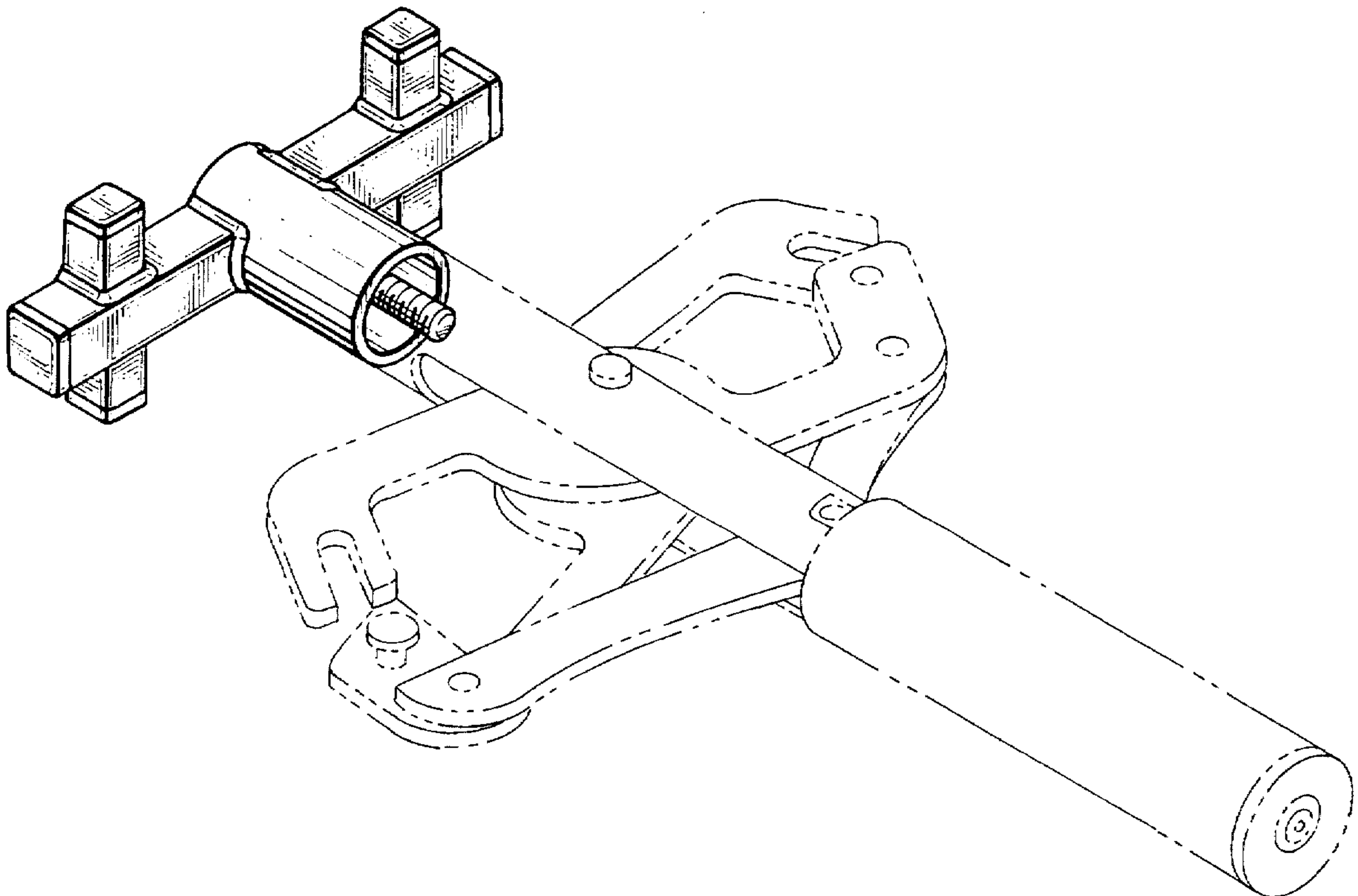
FIG. 5 is a bottom view thereof.

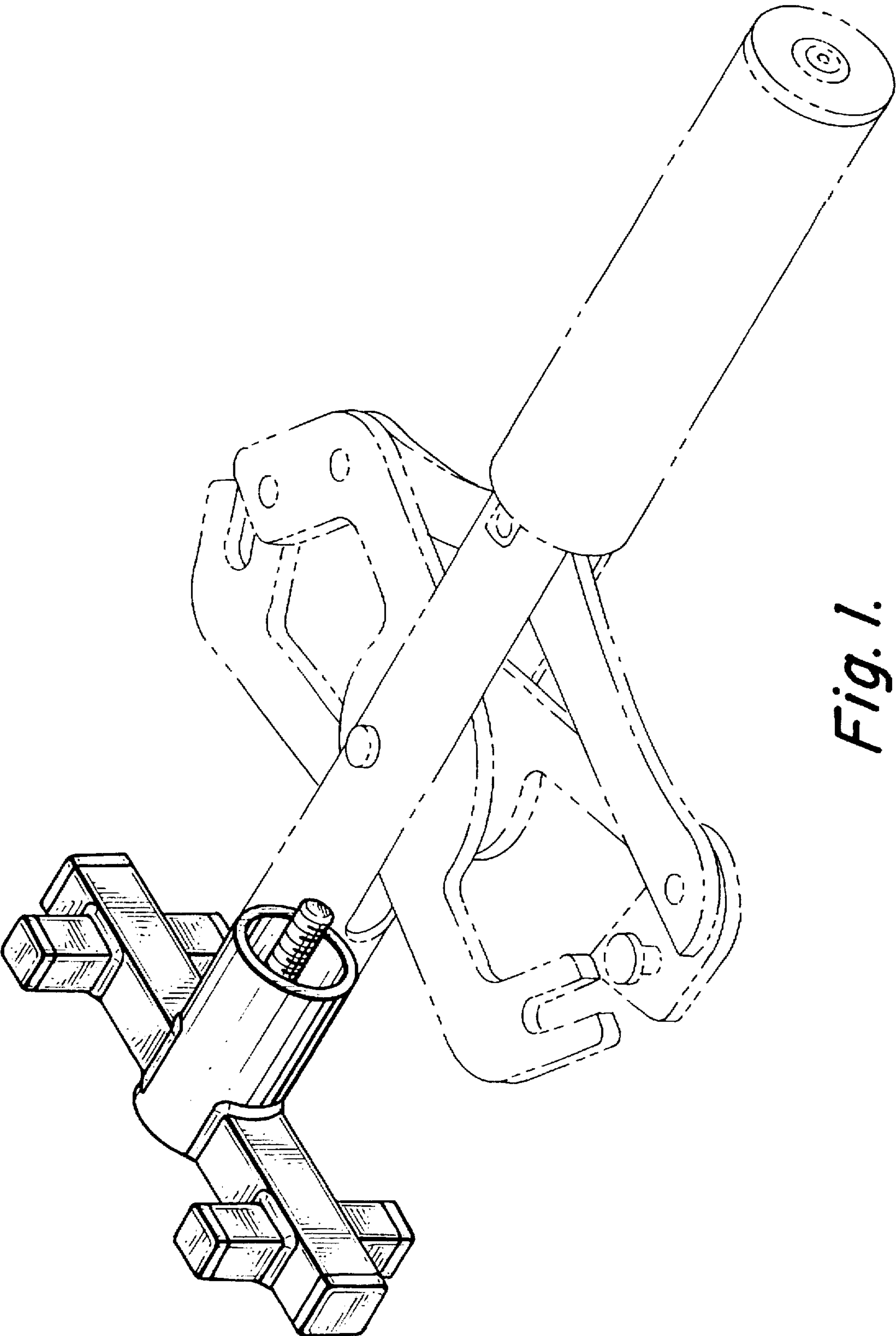
[56] **References Cited**

**U.S. PATENT DOCUMENTS**

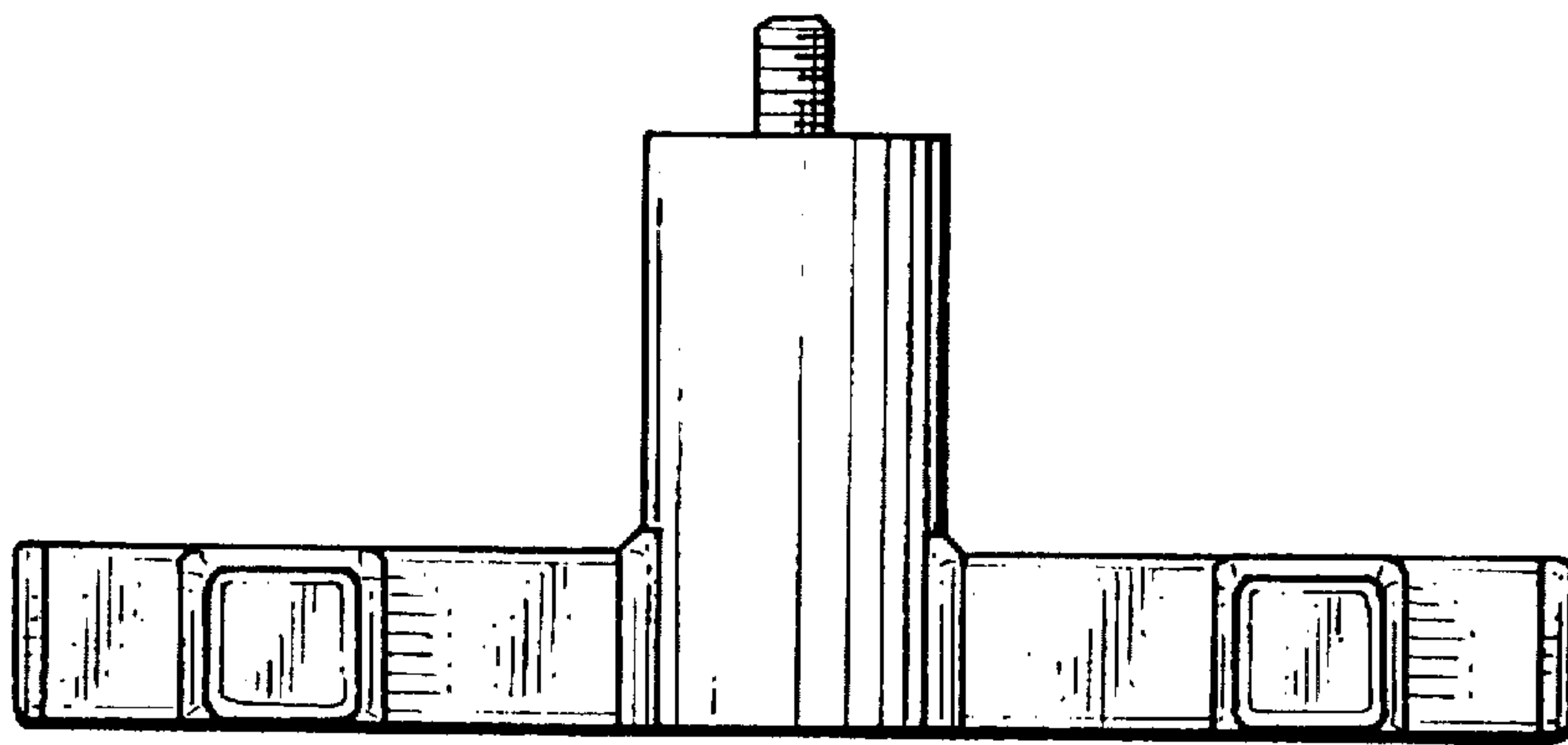
D. 335,814 5/1993 Dabandjian ..... D8/343  
D. 351,551 10/1994 Wilcox ..... D8/343  
D. 380,662 7/1997 Sage ..... D8/343

**1 Claim, 2 Drawing Sheets**

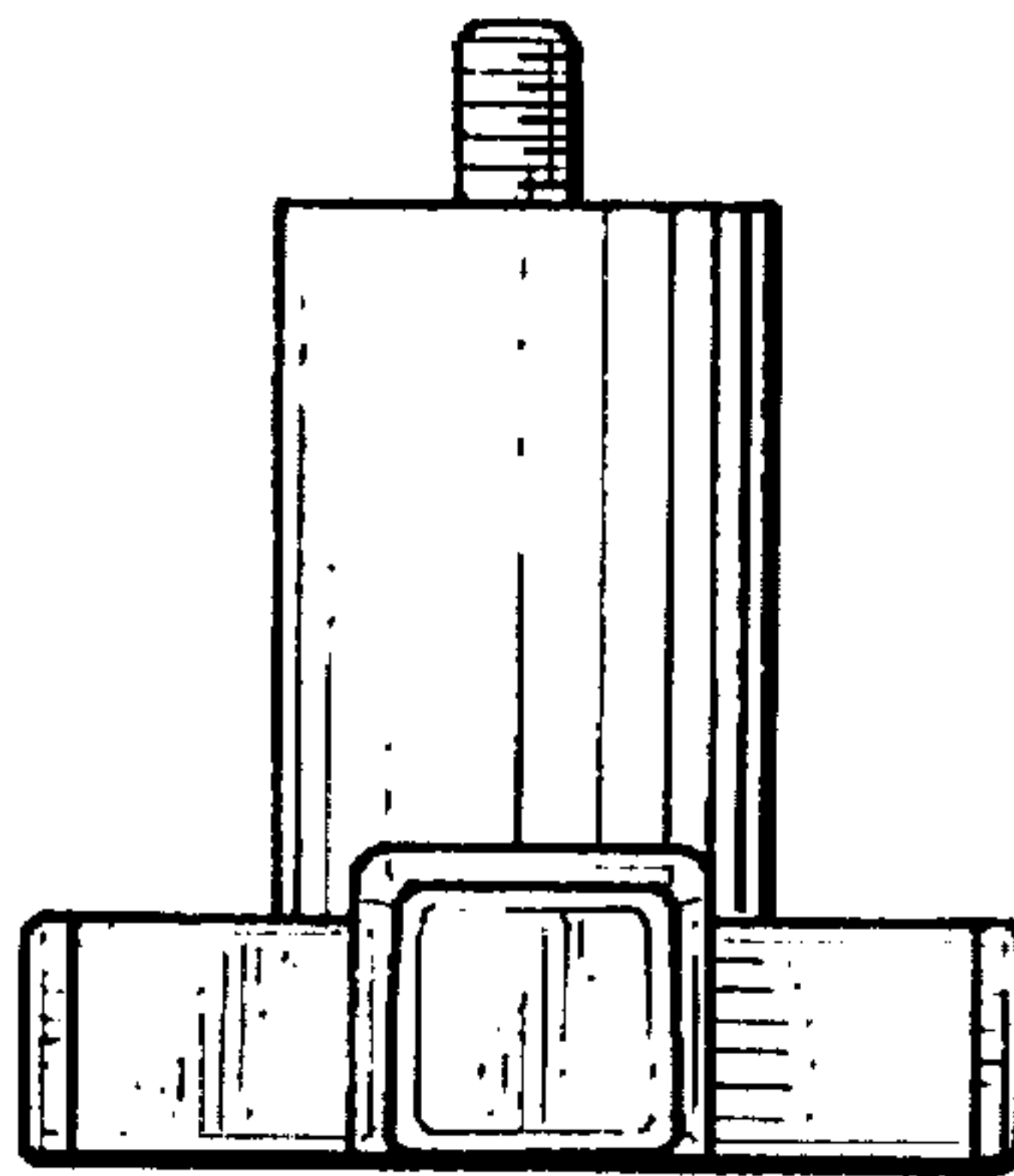




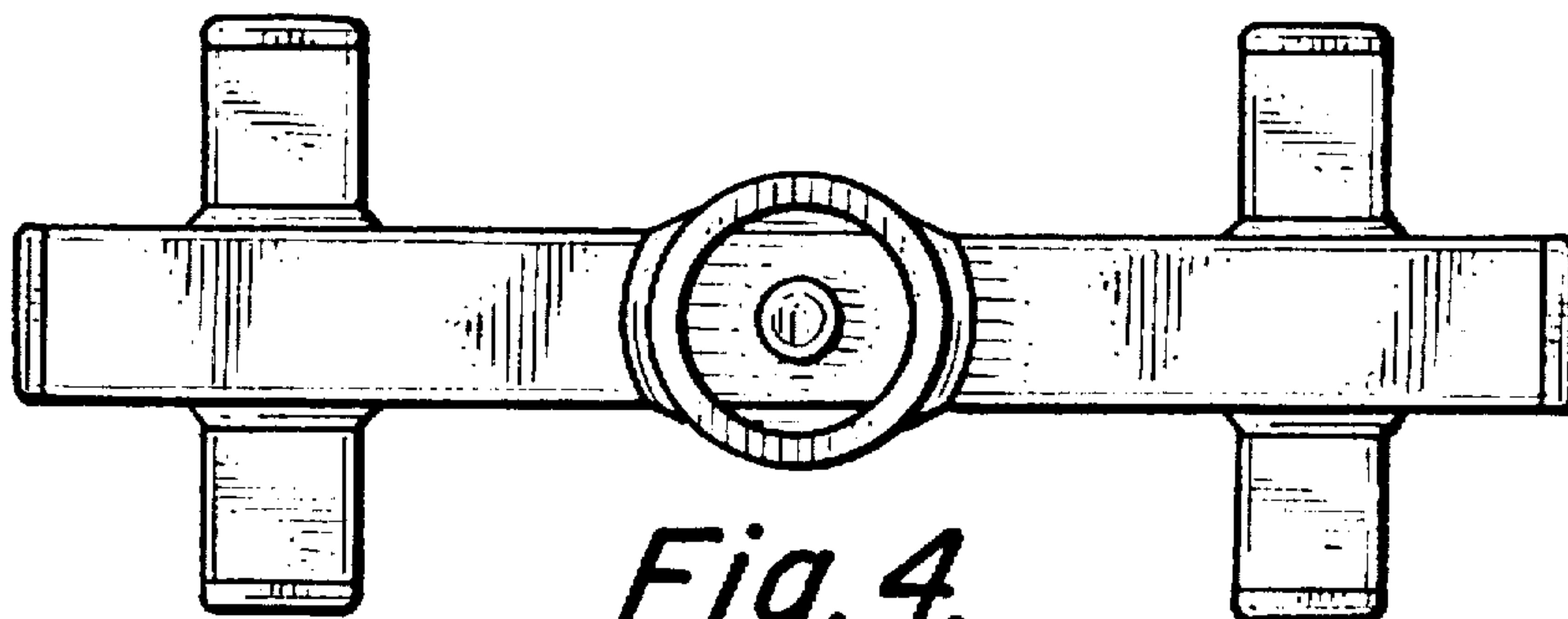
*Fig. 1.*



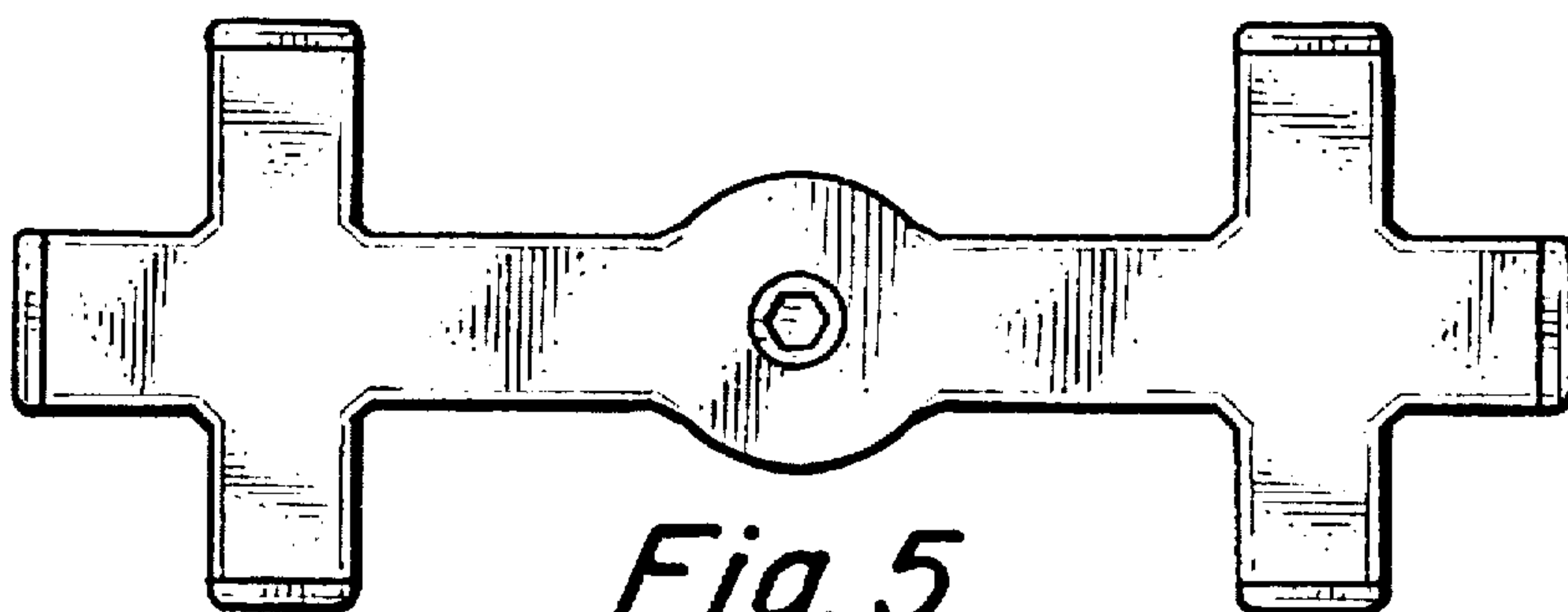
*Fig. 2.*



*Fig. 3.*



*Fig. 4.*



*Fig. 5.*