



US00D397237S

United States Patent [19]
Teague

[11] **Patent Number: Des. 397,237**
[45] **Date of Patent: **Aug. 25, 1998**

[54] **PORTION OF A SHOE OUTSOLE**
[75] **Inventor: Tracy L. Teague, Aloha, Oreg.**
[73] **Assignee: Nike, Inc., Beaverton, Oreg.**
[**] **Term: 14 Years**
[21] **Appl. No.: 62,353**
[22] **Filed: Nov. 13, 1996**
[51] **LOC (6) Cl. 02-04**
[52] **U.S. Cl. D2/954**
[58] **Field of Search D2/947-960; 36/25 R, 36/28, 30 R, 31, 32 R, 32 A, 83, 59 C, 114**

Nike 1984 Shoe Show Catalog, pp. 40, 41, 46, published Nov. 1983.
Nike 1985 Athletic Catalog, pp. 15, 26, 32, 37, publication date unknown.
Nike 1985 Footwear Catalog, pp. 15, 17, 43, 46, published Dec. 1984.
Nike Spring 1986 Footwear Catalog, pp. 42, 46, published Jun. 1985.
Nike Fall 1986 Footwear Catalog, pp. 74, 76, published Jan. 1986.
Nike Late Spring 1996 Footwear Catalog, pp. 46, 47, published Jun. 1995.
Nike Fall 1996 Footwear Catalog, pp. 38, 39, 40, 163, 189, 190, published Dec. 1995.
Nike Holiday 1996 Footwear Catalog, pp. 35, 36, 128, 150, published Mar. 1996.
Nike Spring 1997 Footwear Catalog, p. 40, published Jun. 1996.
Nike Late Spring 1997 Footwear Catalog, pp. 47, 218, published Jun. 1996.

[56] **References Cited**

U.S. PATENT DOCUMENTS

D. 196,490	10/1963	Papoutsy	D2/959
D. 265,019	6/1982	Vernonet .	
D. 265,437	7/1982	Vernonet .	
D. 282,123	1/1986	Davis	D2/959
D. 293,271	12/1987	Lussier .	
D. 293,275	12/1987	Bua .	
D. 293,620	1/1988	Liggett et al. .	
D. 306,793	3/1990	Schwartz .	
D. 316,626	5/1991	Hatfield .	
D. 326,558	6/1992	Hatfield .	
D. 327,164	6/1992	Hatfield .	
D. 333,909	3/1993	Hatfield .	
D. 335,953	6/1993	Tyng	D2/959
D. 356,672	3/1995	Ueda	D2/959
D. 362,956	10/1995	Martin et al.	D2/961
D. 376,683	12/1996	Gaudio et al.	D2/954
D. 381,494	7/1997	Anderson	D2/957
1,985,578	12/1934	Murray .	
2,090,881	8/1937	Wilson .	
4,067,123	1/1978	Minihane	36/32 R
4,316,335	2/1982	Giese et al.	36/129
5,224,279	7/1993	Agnew	36/30 R

OTHER PUBLICATIONS

Nike 1982 Shoe Show Catalog, pp. 1, 4, 6, 15, 17, published Jan. 1982.
Nike 1983 Shoe Show Catalog, pp. 19, 20, published Jan. 1983.

Primary Examiner—Doris V. Coles
Attorney, Agent, or Firm—Banner & Witcoff, Ltd.

[57] **CLAIM**

The ornamental design for a portion of a shoe outsole, as shown and described.

DESCRIPTION

FIG. 1 is a bottom perspective view of a portion of a shoe outsole showing my new design;
FIG. 2 is a bottom plan view thereof;
FIG. 3 is a profile view taken along line 3—3 of FIG. 2;
FIG. 4 is a profile view taken along line 4—4 of FIG. 2; and,
FIG. 5 is a cross-sectional view taken along line 5—5 of FIG. 2.

The broken line showing of a shoe in FIGS. 1-2 is for illustrative purposes only and forms no part of the claimed design.

1 Claim, 3 Drawing Sheets

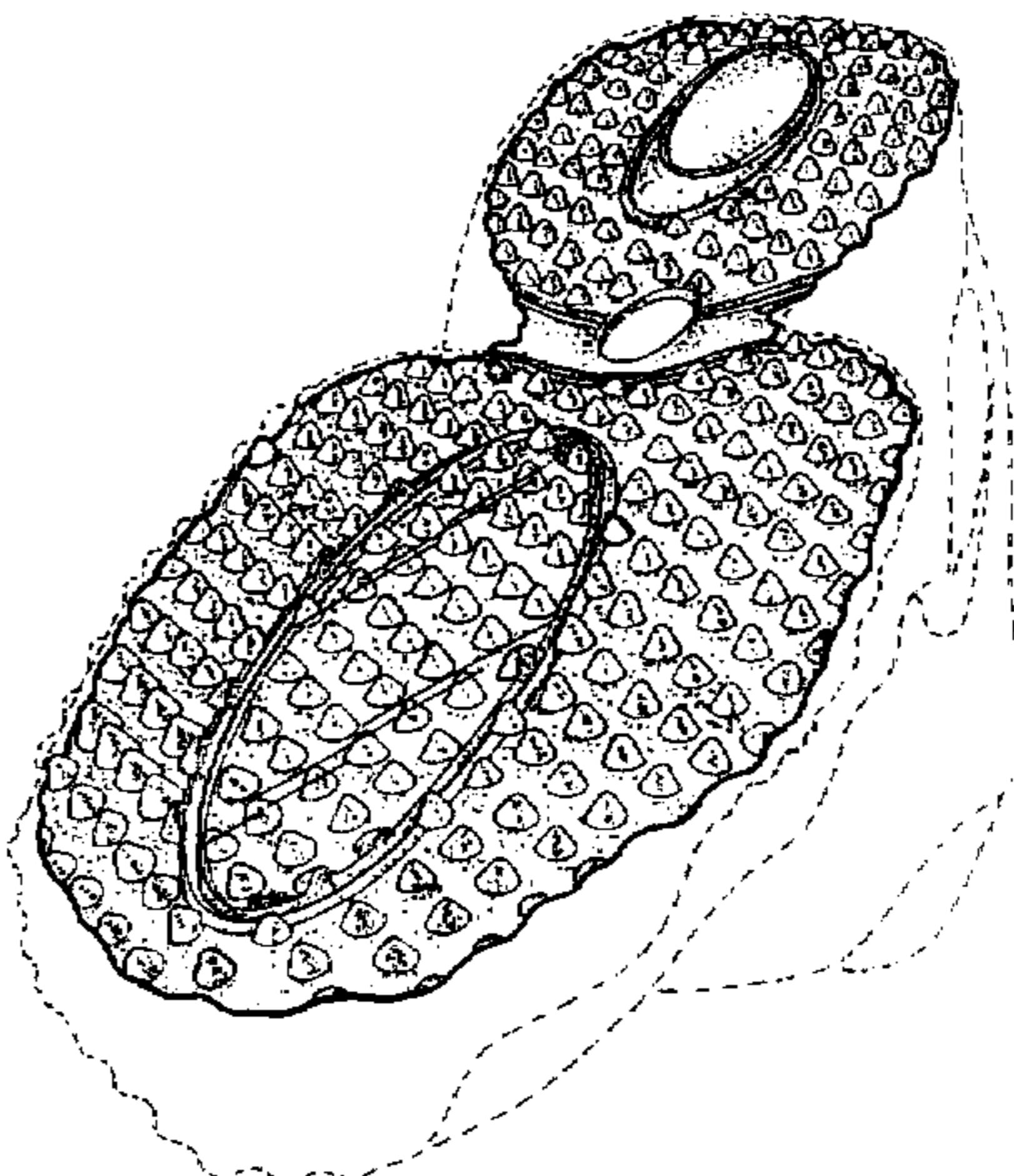

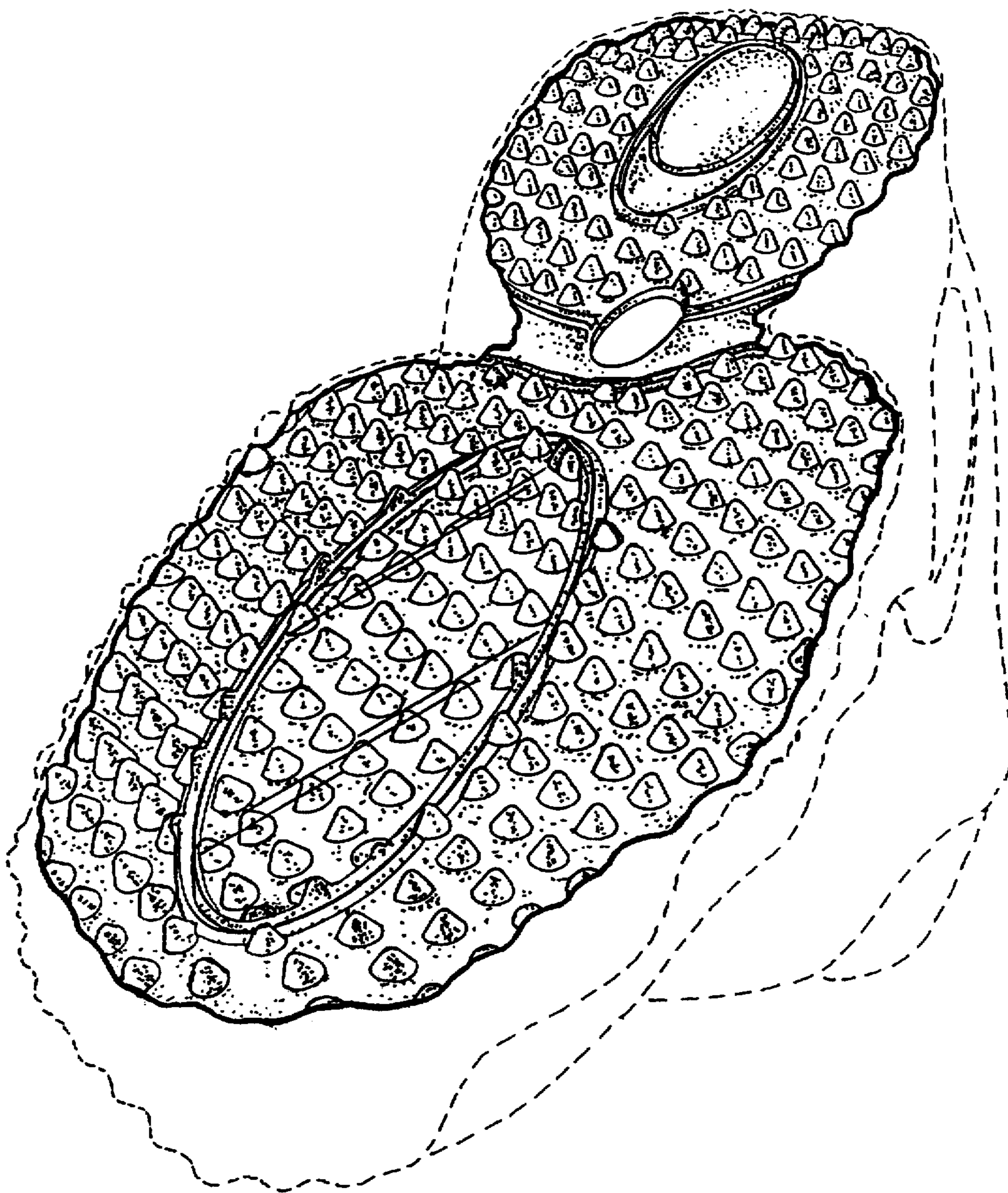

FIG. 1

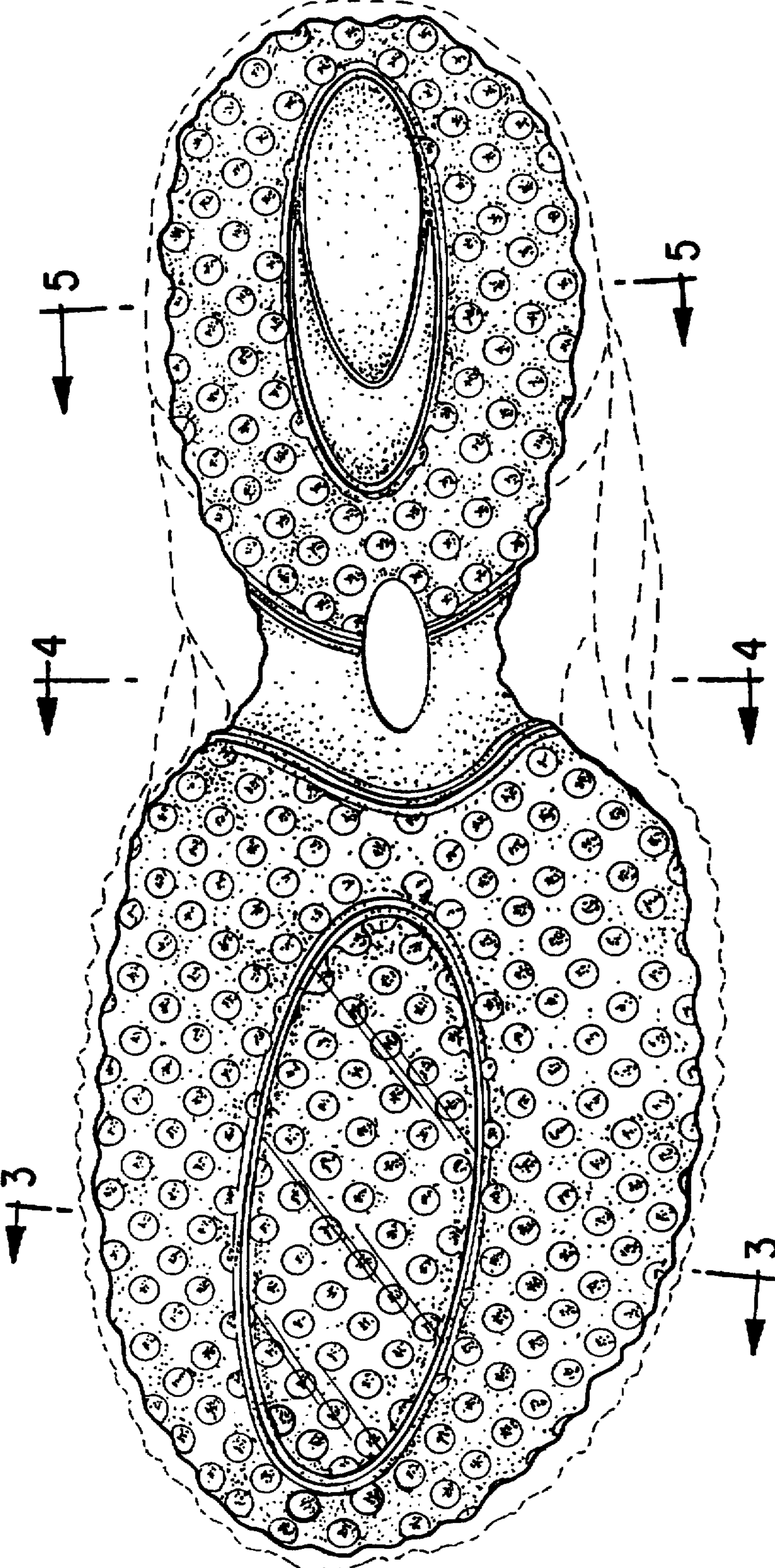

FIG. 2



FIG. 3



FIG. 4



FIG. 5

UNITED STATES PATENT AND TRADEMARK OFFICE
CERTIFICATE OF CORRECTION

PATENT NO. : Des. 397,237
DATED : August 25, 1998
INVENTOR(S) : Tracy L. Teague

It is certified that error appears in the above-identified patent and that said Letters Patent is hereby corrected as shown below:

Please add the following omitted cited references as follows:

[56] References Cited

U. S. PATENT DOCUMENTS

Des. 371,893	7/1996	Kayano et al.
Des. 356,663	3/1995	Ueda
Des. 327,569	7/1992	Hoshimi
5,483,760	1/1996	Kataoka et al.

Signed and Sealed this
First Day of December, 1998

Attest:



BRUCE LEHMAN

Attesting Officer

Commissioner of Patents and Trademarks