



US00D397229S

United States Patent [19]

Winters et al.

[11] Patent Number: Des. 397,229

[45] Date of Patent: **Aug. 18, 1998

[54] LADDER TOOL CADDY

[75] Inventors: **Moira Winters**, 3447 Douglas Dam Rd., Kodak, Tenn. 37764; **Michael Hutton**, Kodak, Tenn.

[73] Assignee: **Moira Winters**, Kodak, Tenn.

[**] Term: 14 Years

[21] Appl. No.: 70,463

[22] Filed: Aug. 14, 1997

[51] LOC (6) Cl. 25-04

[52] U.S. Cl. D25/68

[58] Field of Search D25/68; 182/107-108, 182/129, 46; 248/210; D2/229; D3/40, 48, 105, 75, 53, 36, 52, 303, 304, 315; 206/234, 349, 372, 373

[56] **References Cited**

U.S. PATENT DOCUMENTS

- D. 315,797 3/1991 Cagle D25/68
- D. 317,206 5/1991 Cagle D25/68
- D. 358,936 6/1995 Wagaman, III D25/68

- 4,356,854 11/1982 McGee .
- 4,726,446 2/1988 Perbix .
- 4,730,802 3/1988 Chatham et al. .
- 4,993,551 2/1991 Lindsay .
- 5,031,723 7/1991 Hooten .

Primary Examiner—Doris Clark
Attorney, Agent, or Firm—Pitts & Brittan, P.C.

[57] **CLAIM**

The ornamental design of a ladder tool caddy, as shown and descibed.

DESCRIPTION

FIG. 1 is a perspective view of a ladder tool caddy showing our new design;
FIG. 2 is a rear elevation view thereof;
FIG. 3 is a top plan view thereof;
FIG. 4 is a front elevation view thereof;
FIG. 5 is a bottom plan view thereof;
FIG. 6 is a left side elevation view thereof; and,
FIG. 7 is a right side elevation view thereof.
The phantom lines showing a ladder in FIG. 1 form no part of our design as claimed.

1 Claim, 4 Drawing Sheets

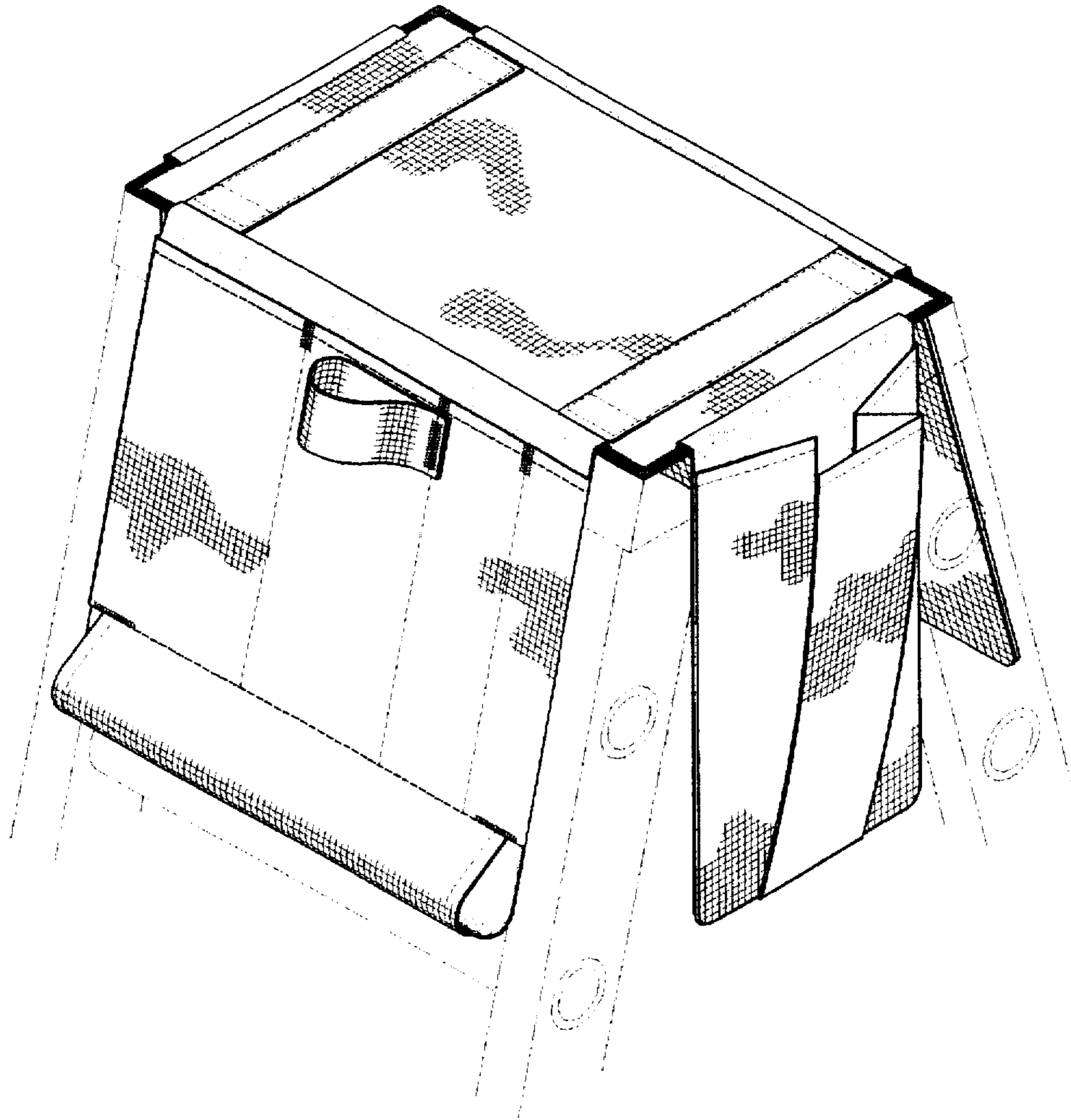

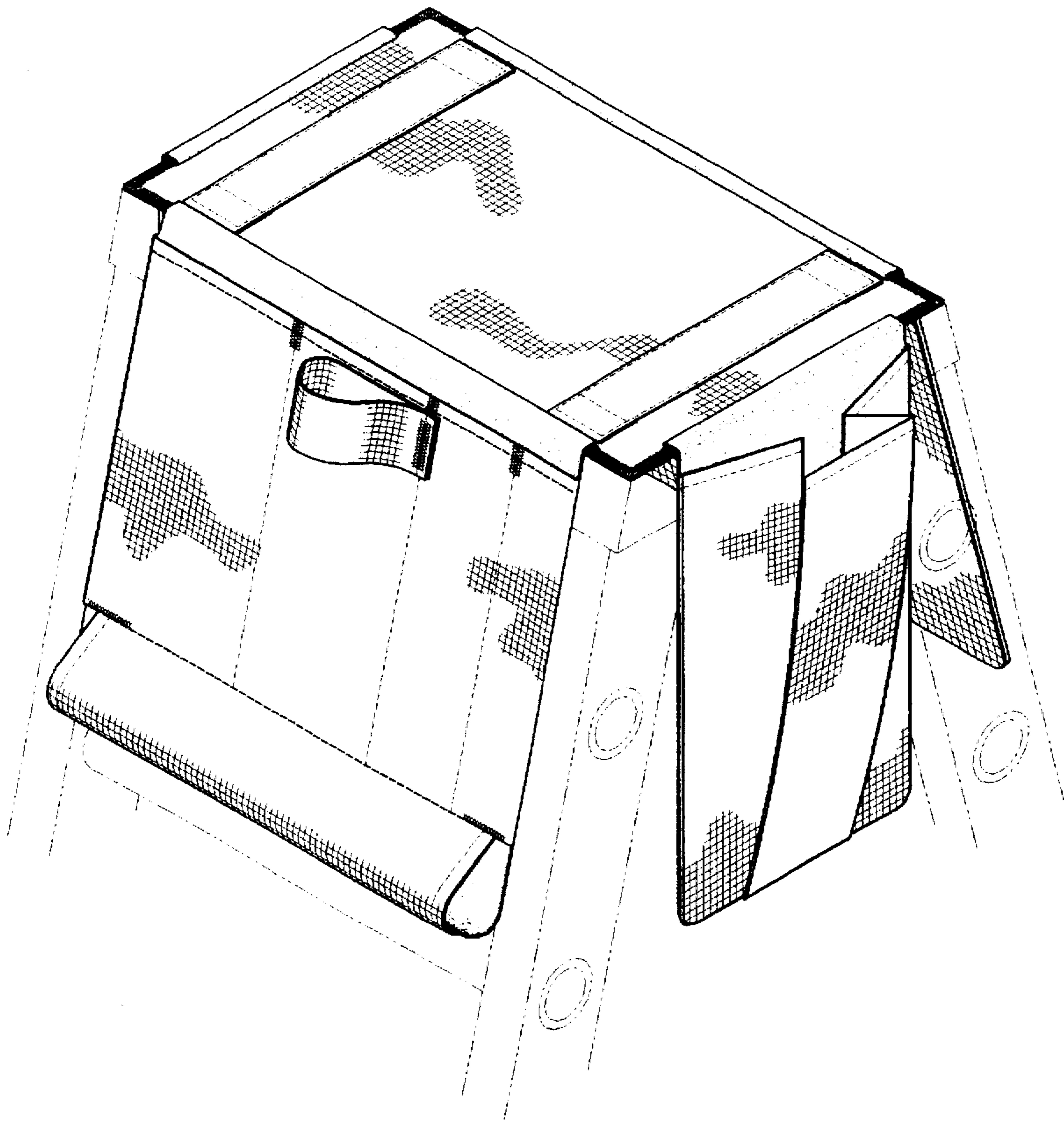

Fig. 1

Fig. 2



Fig. 3

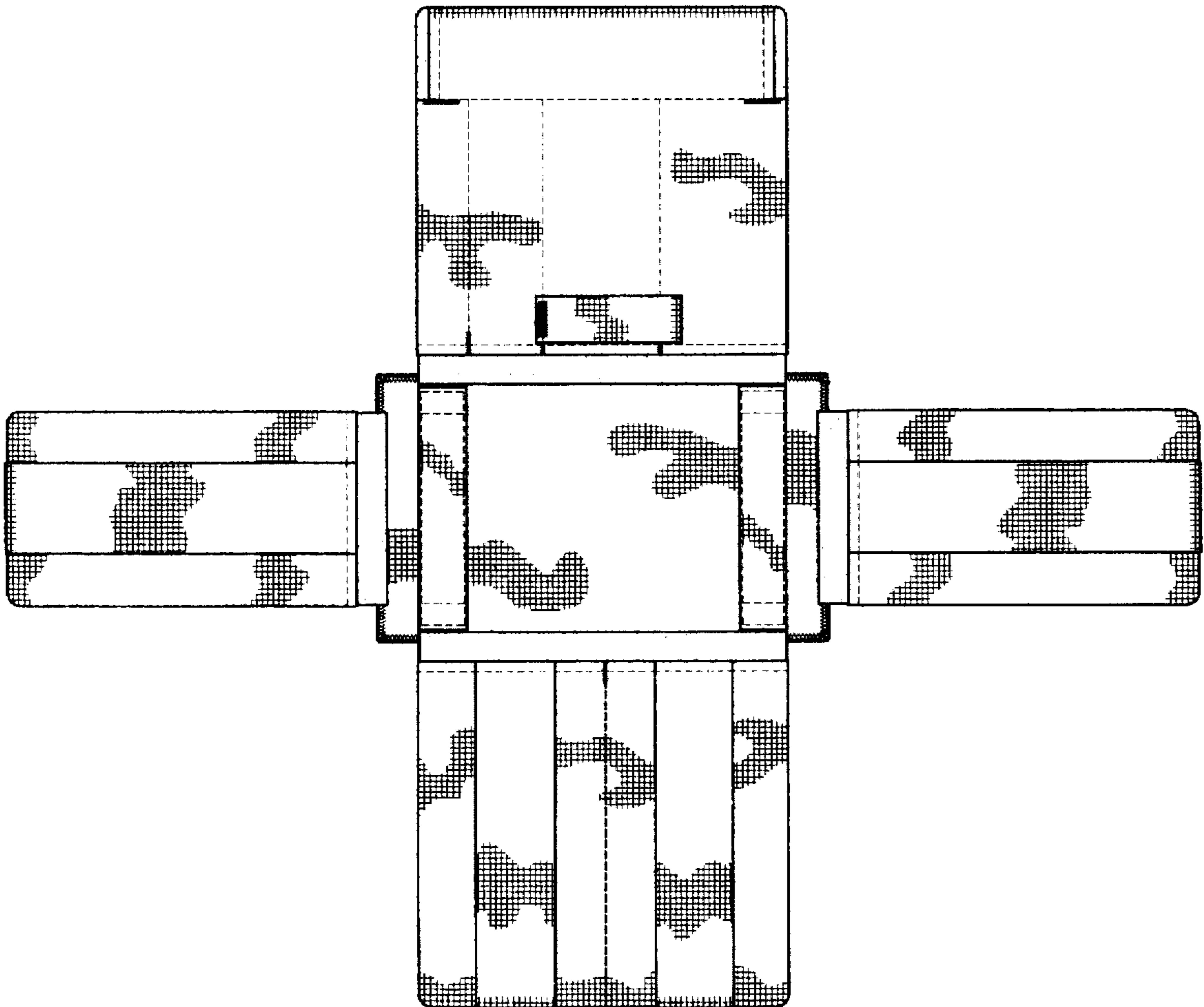

Fig. 4

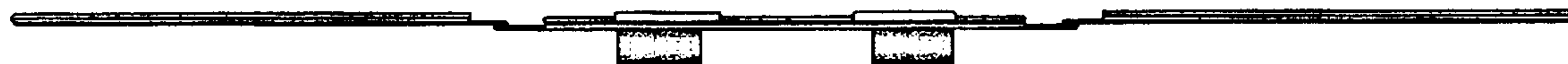

Fig. 5

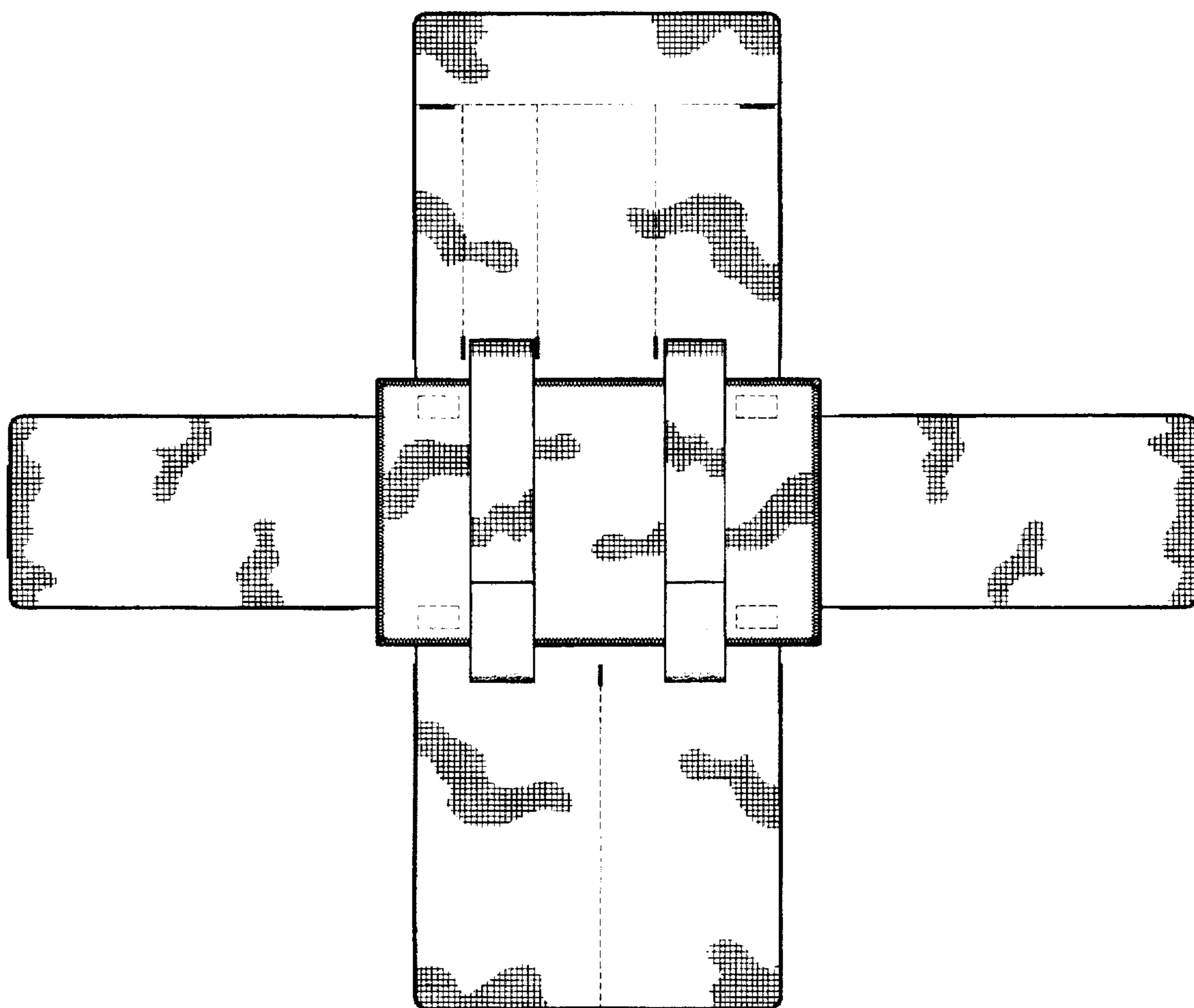

Fig. 6



Fig. 7

