



US00D397172S

United States Patent [19]

[11] Patent Number: **Des. 397,172**

Turning et al.

[45] Date of Patent: ****Aug. 18, 1998**

[54] **FASHION DOLL WITH SWIVEL NECK AND TWO FACES**

3,862,513 1/1975 Isaacson et al. 446/380 X
5,607,336 3/1997 Lebensfeld et al. D21/171 X

[76] Inventors: **Christine M. Turning; Sheryl L. Oliver**, both of 48 Virginia Ave. Unit 2, Danbury, Conn. 06810

FOREIGN PATENT DOCUMENTS

531847 1/1922 France 446/321

[**] Term: **14 Years**

Primary Examiner—Lucy Lieberman

[21] Appl. No.: **69,801**

[57] CLAIM

[22] Filed: **Apr. 17, 1997**

The ornamental design for a fashion doll with swivel neck and two faces, as shown and described.

[51] **LOC (6) Cl.** **21-01**

DESCRIPTION

[52] **U.S. Cl.** **D21/149; D21/171**

FIG. 1 is a front elevational view of the fashion doll with swivel neck and two faces showing our new design;

[58] **Field of Search** **D21/149, 171,**

D21/166; 446/321, 376-384; D11/160

FIG. 2 is a rear elevational view thereof;

FIG. 3 is a side elevation as seen from the left of FIG. 1;

FIG. 4 is a side elevation as seen from the right of FIG. 1;

FIG. 5 is a top plan view thereof;

FIG. 6 is a bottom plan view thereof; and,

FIG. 7 is a side elevation as seen from the left of FIG. 1 with the hair in an upswept position to reveal the second face. the opposite side is a mirror image thereto.

[56] References Cited

U.S. PATENT DOCUMENTS

D. 275,694 9/1984 Abbott et al. D21/171
D. 342,104 12/1993 Hegarty D21/171 X
1,387,224 8/1921 Ahler 446/321
1,425,974 8/1922 Kearney 446/321
1,555,644 9/1925 Duncan 446/321
1,615,401 1/1927 Payne 446/321

1 Claim, 3 Drawing Sheets

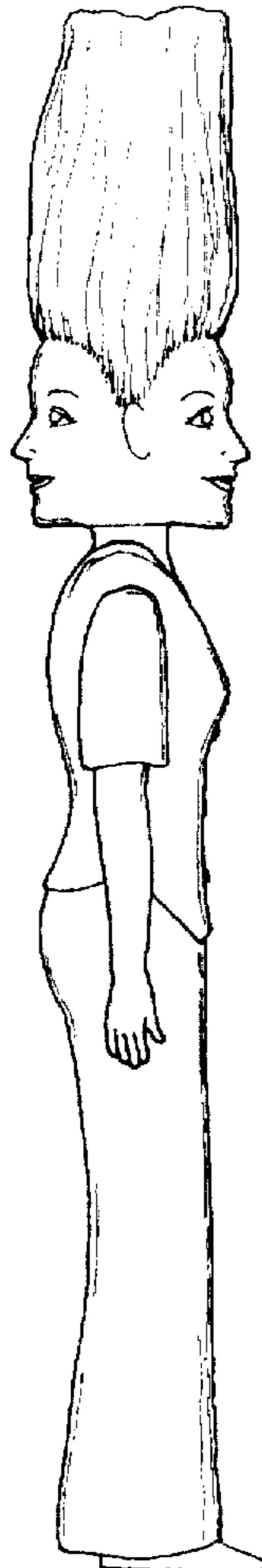

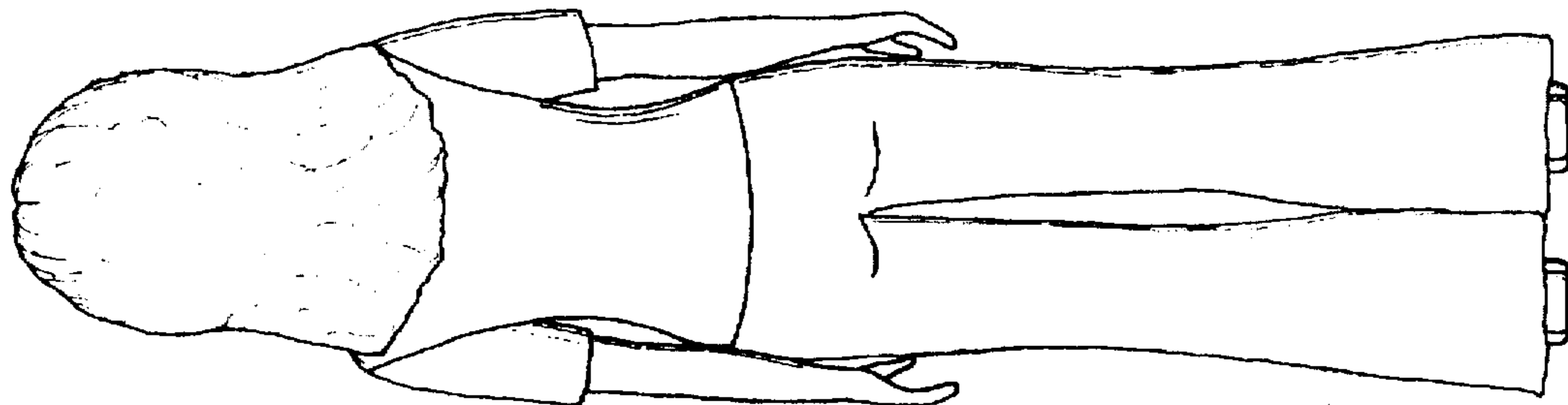

FIG. 1

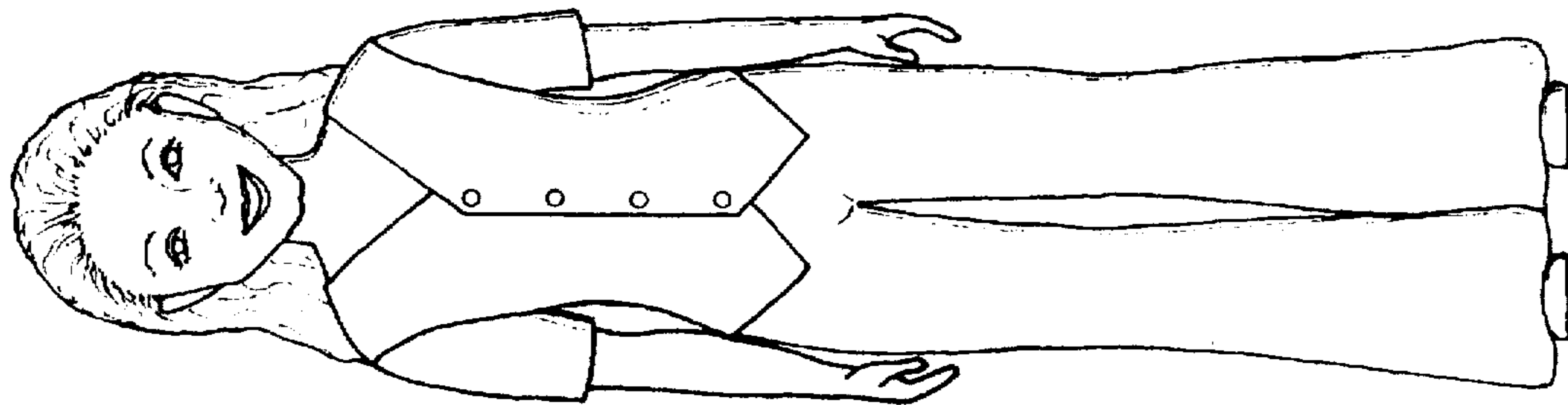

FIG. 2

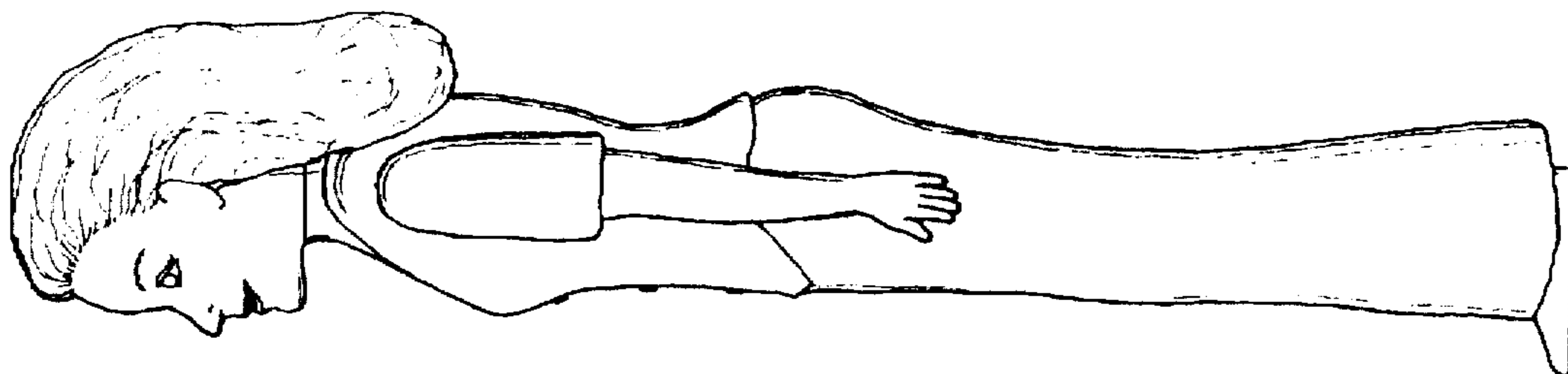
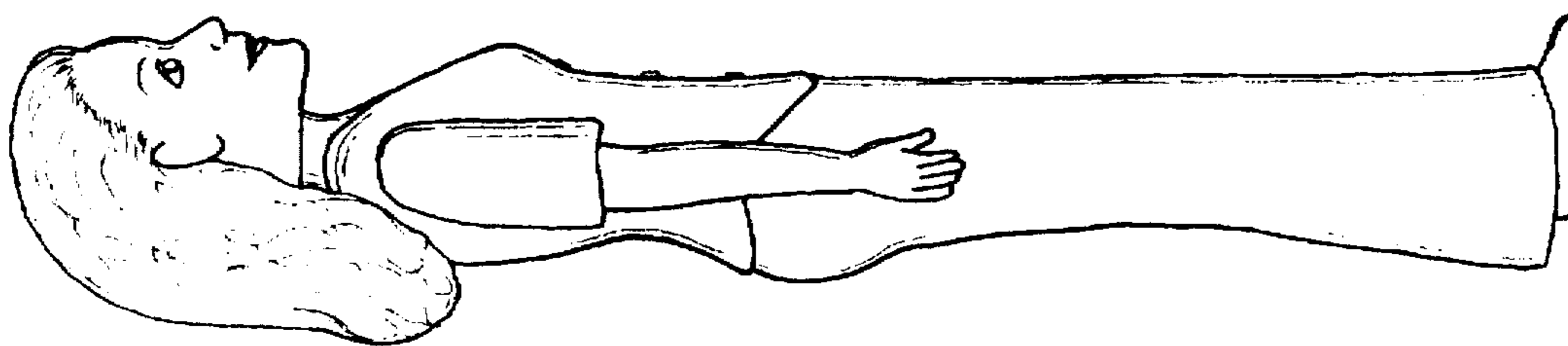

FIG. 4

FIG. 3



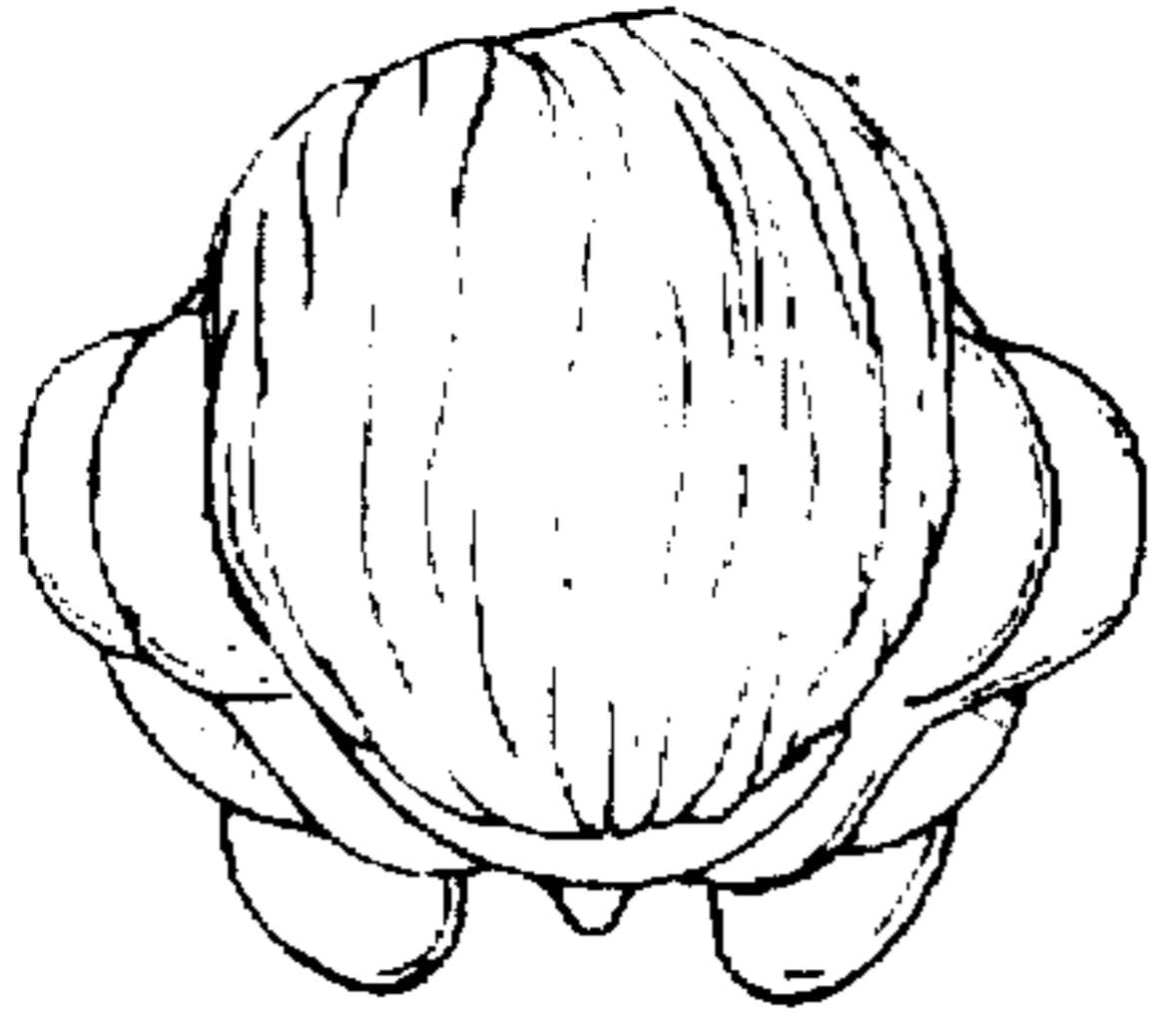

FIG. 5

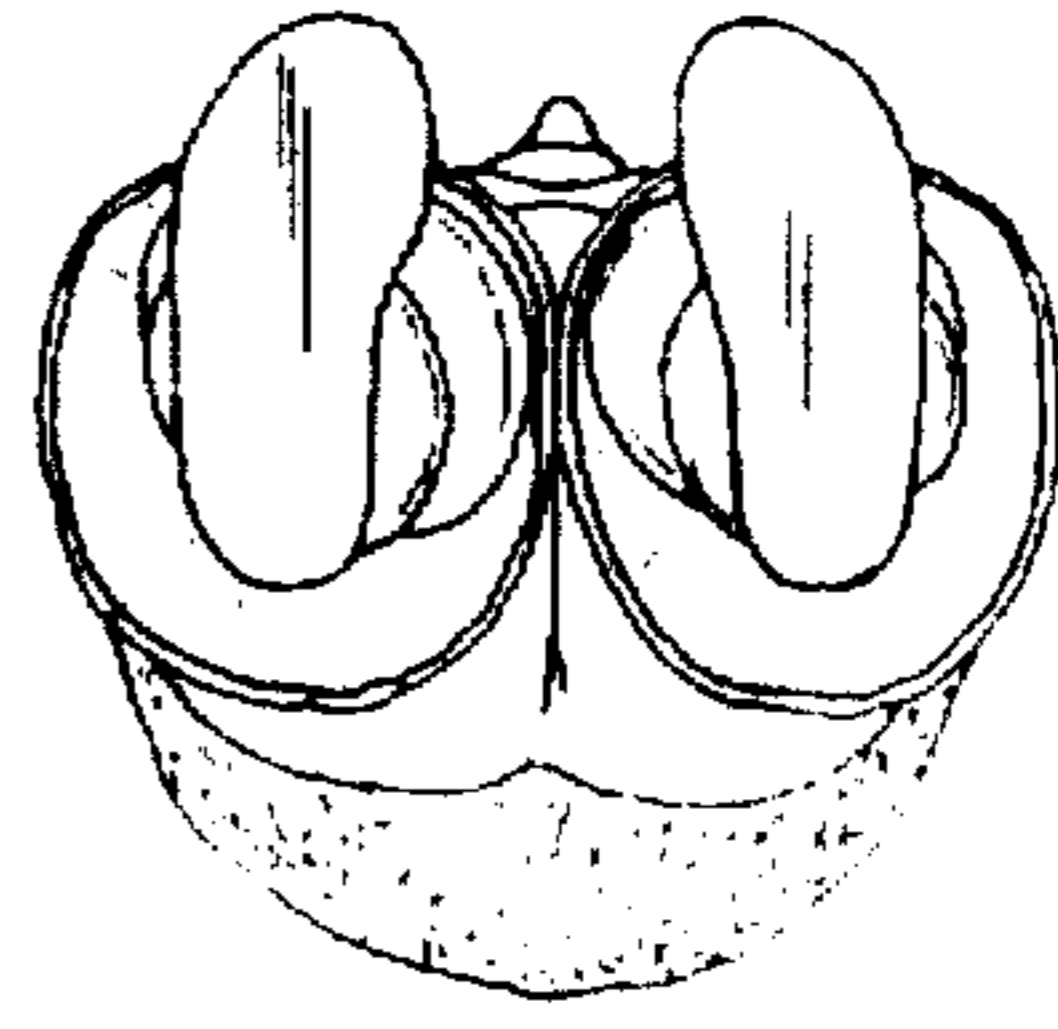

FIG. 6

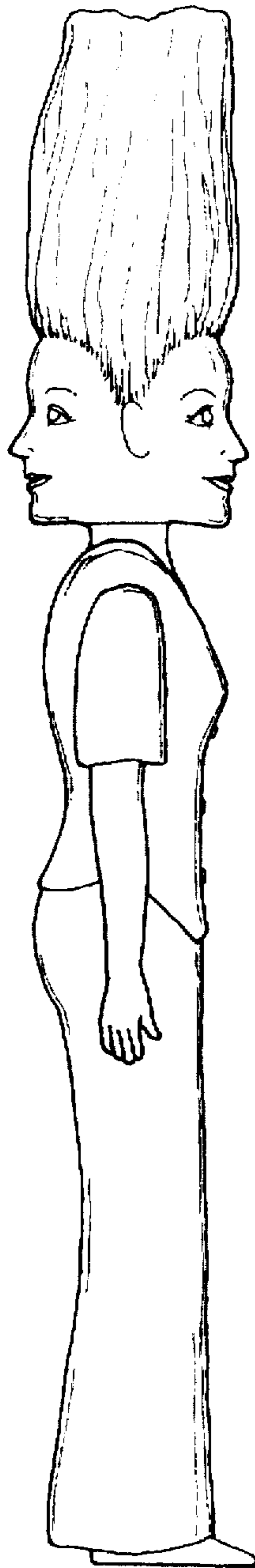

FIG. 7