



US00D397066S

**United States Patent** [19]  
**Grosskopf et al.**

[11] **Patent Number:** **Des. 397,066**  
[45] **Date of Patent:** **\*\*Aug. 18, 1998**

[54] **TIRE TREAD**

[75] Inventors: **Paul Phillip Grosskopf**, Greenville, S.C.; **Jean-Jacques Motta**, Le Cendre, France  
[73] Assignee: **Michelin Recherche et Technique S.A.**, Granges-Paccot, Switzerland  
[\*\*] Term: **14 Years**

[21] Appl. No.: **59,597**

[22] Filed: **Sep. 13, 1996**

[51] **LOC (6) Cl.** ..... **12-15**

[52] **U.S. Cl.** ..... **D12/151**

[58] **Field of Search** ..... D12/136, 138, D12/140-151; 152/209 A, 209 B, 209 D, 209 R, 209 NT

[56] **References Cited**

**U.S. PATENT DOCUMENTS**

D. 287,352	12/1986	Cain	.....	D12/151
D. 333,455	2/1993	Himuro et al.	.....	D12/147
D. 354,029	1/1995	Voigt et al.	.....	D12/147
D. 355,876	2/1995	Diensthuber	.....	D12/151
D. 360,175	7/1995	Eromäki	.....	D12/147
D. 363,456	10/1995	Graas et al.	.....	D12/151
D. 364,134	11/1995	Himuro et al.	.....	D12/146
5,435,366	7/1995	Voigt et al.	.....	152/209 R

**FOREIGN PATENT DOCUMENTS**

930444 6/1993 Norway .

**OTHER PUBLICATIONS**

Dunlop SP Winter Sport M2 Tire, 1995 Tread Design Guide, p. 23, Jan. 1995.  
Tread Design Guide, 1990, p. 67, Starfire, Starfire VR50.  
Tread Design Guide, 1990, p. 192, Bridgestone V-steel K-traction.  
Tread Design Guide, 1995, p. 67, Sumitomo HTR V60.  
Tread Design Guide, 1995, p. 73, Visa VX50.  
Tread Design Guide, 1995, p. 99, Kelly-Springfield, HD Armor Trac.  
Tread Design Guide, 1995, p. 175, Goodyear AT-2A Radial.

*Primary Examiner*—James Gandy  
*Assistant Examiner*—Robert M. Spear  
*Attorney, Agent, or Firm*—Alan A. Csontos; Robert R. Reed

[57] **CLAIM**

The ornamental design for a tire tread, as shown and described.

**DESCRIPTION**

FIG. 1 is a perspective view of a tire tread showing our new design, it being understood that the tread pattern is repeated throughout the circumference of the tire, the opposite side being substantially the same as that illustrated; and, FIG. 2 is an enlarged fragmentary view of the tread pattern of the tire tread of our design as shown in FIG. 1. The broken line showing of a tire inner bead and sidewall is for illustrative purposes only and forms no part of the claimed design.

**1 Claim, 2 Drawing Sheets**

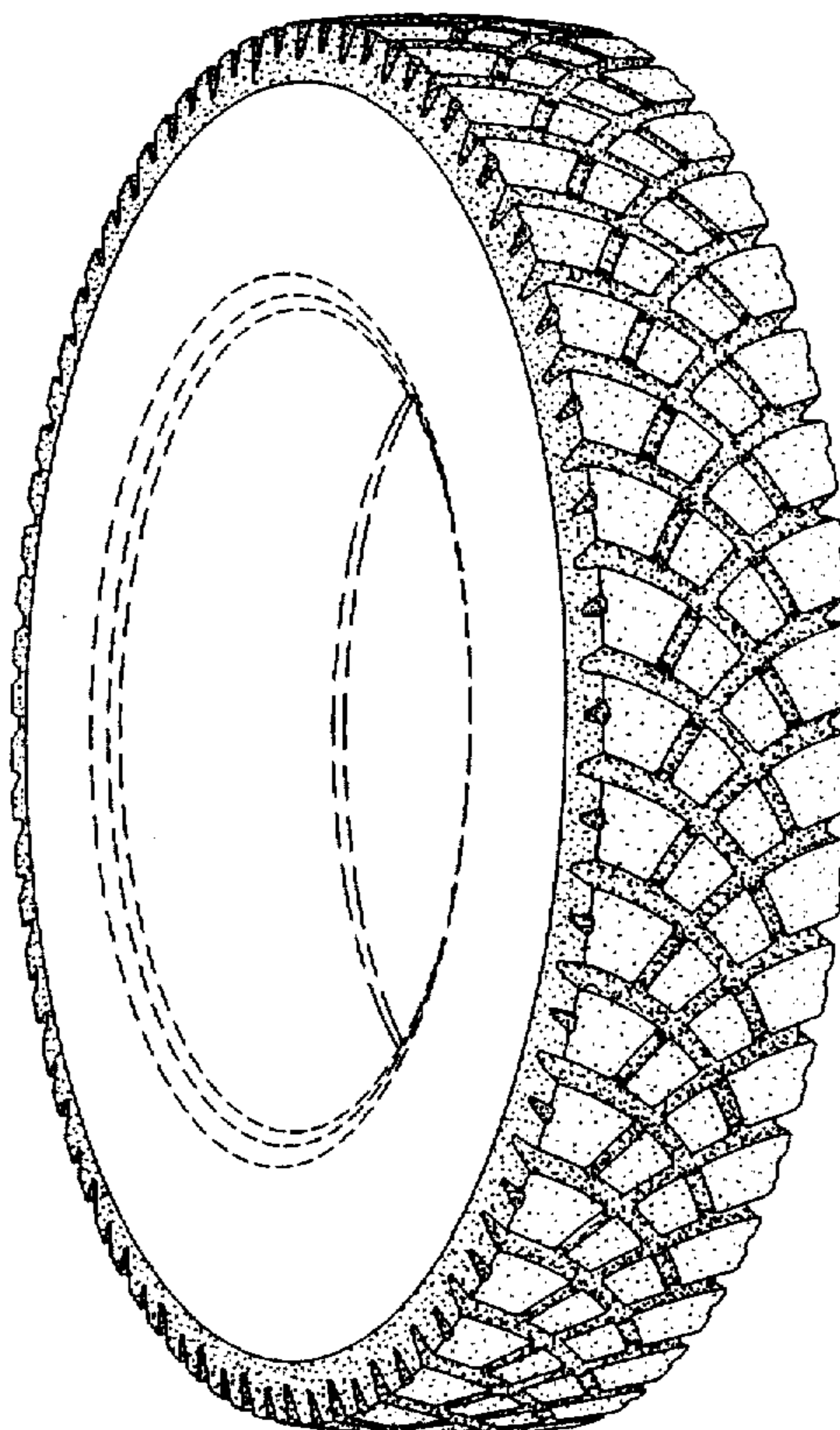

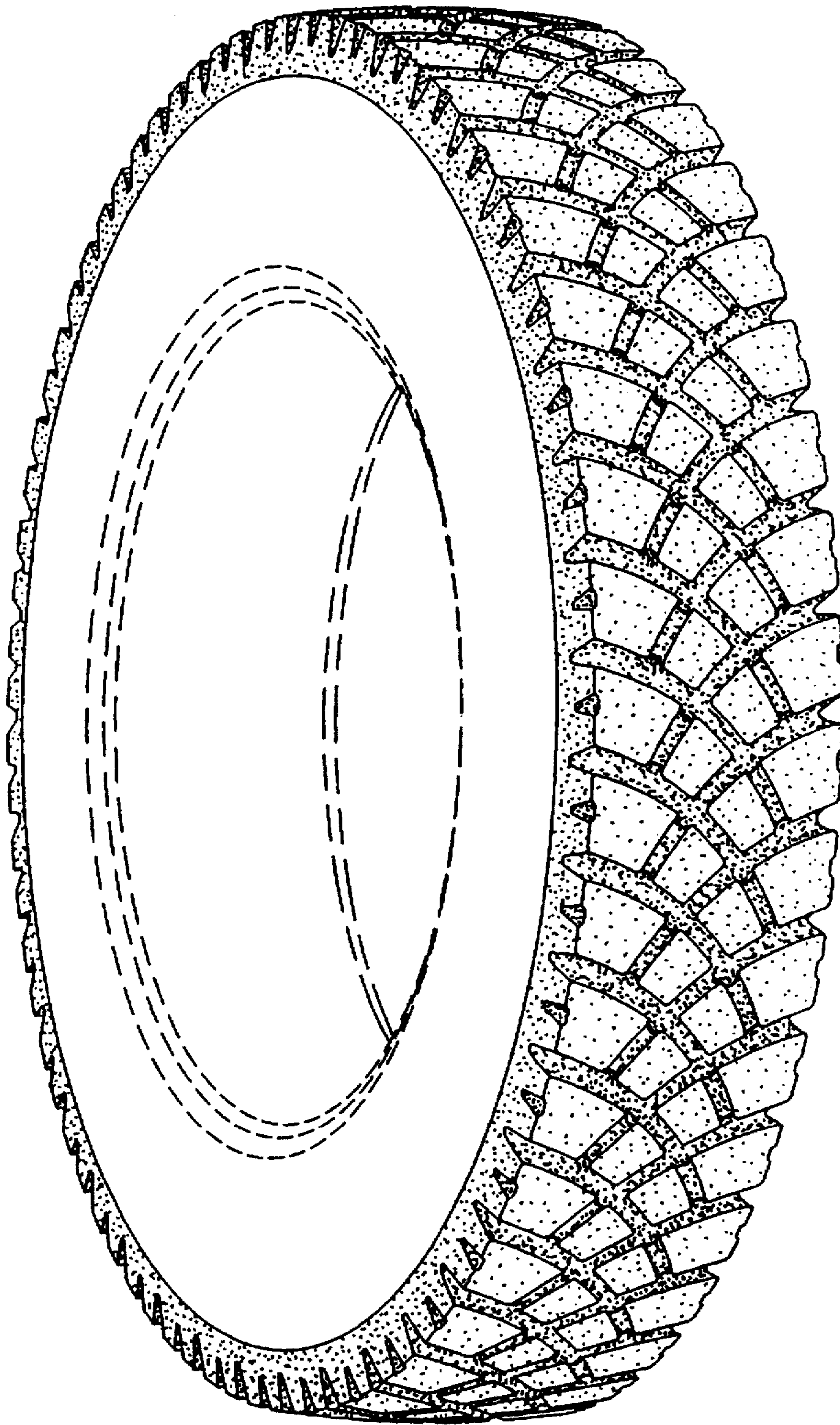

*Fig. 1*

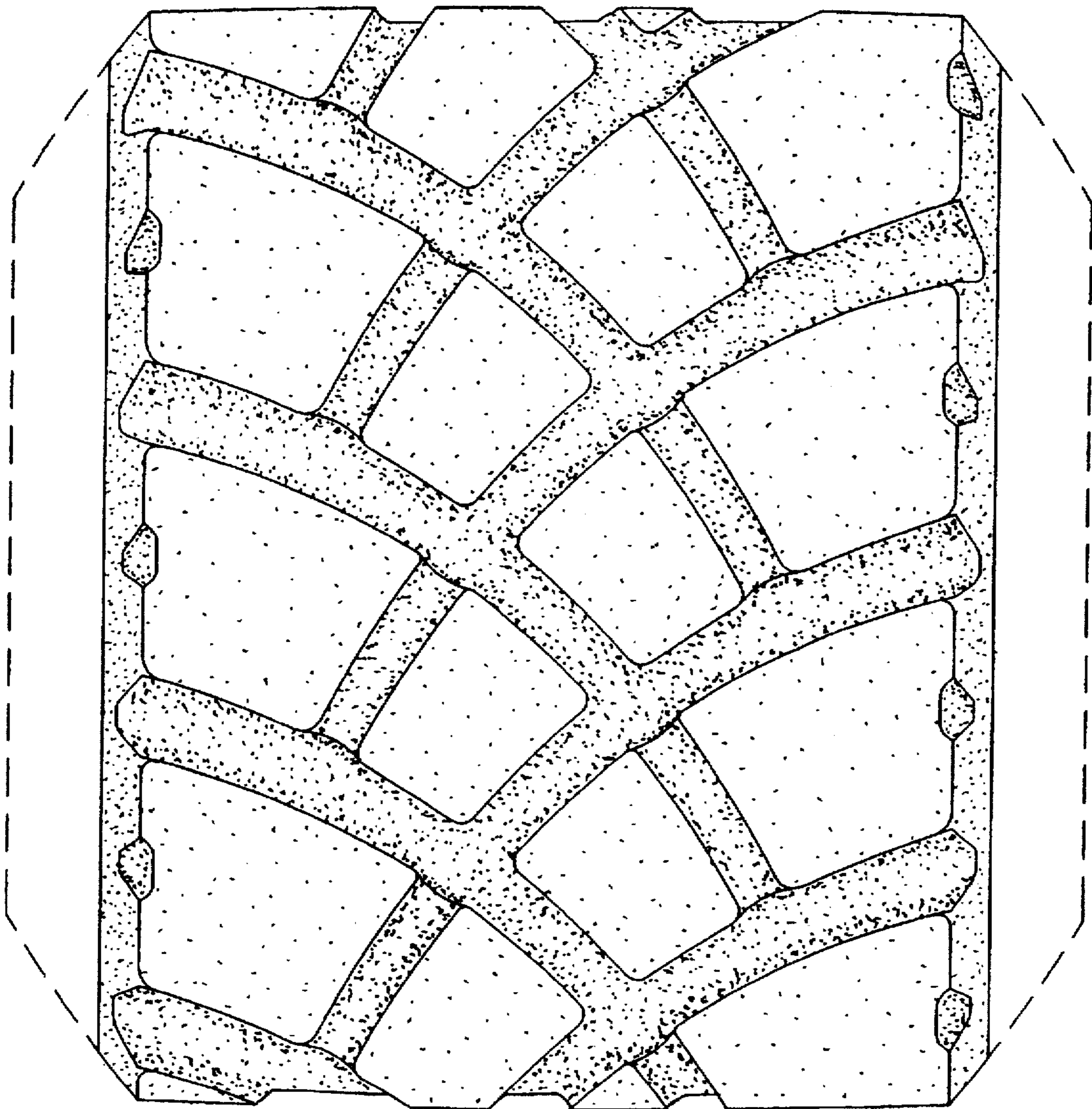

*Fig. 2*