



US00D396948S

United States Patent [19]

Moore et al.

[11] Patent Number: Des. 396,948

[45] Date of Patent: **Aug. 18, 1998

[54] CONTOURED INSOLE

[75] Inventors: Donald G. Moore, Collierville, Tenn.;
Julianne H. Hudgens, Marion, Ark.

[73] Assignee: Schering-Plough HealthCare
Products, Inc., Memphis, Tenn.

[**] Term: 14 Years

4,232,457 11/1980 Mosher 36/44
 4,435,910 3/1984 Marc 36/44
 4,619,056 10/1986 Lin et al. 36/43
 4,776,109 10/1988 Sacre 36/3 B
 4,879,821 11/1989 Graham et al. 36/44
 5,175,946 1/1993 Tsai 36/43
 5,394,626 3/1995 Brown 36/173

Primary Examiner—Doris V. Coles
 Attorney, Agent, or Firm—Joseph T. Majka

[21] Appl. No.: 69,062

[22] Filed: Mar. 21, 1997

[57] CLAIM

The ornamental design for a contoured insole, as shown and described.

[51] LOC (6) Cl. 02-04

[52] U.S. Cl. D2/961

[58] Field of Search D2/961; 36/43,
36/44, 37, 25 R, 153, 174, 35 R, 28, 30 R,
30 A

DESCRIPTION

FIG. 1 is a top front perspective view of a contoured insole showing our new design for use on the right foot; FIG. 2 is a bottom rear perspective view thereof; FIG. 3 is a front end view thereof; FIG. 4 is a rear end view thereof; FIG. 5 is a right side view thereof; FIG. 6 is a left side view thereof; FIG. 7 is a bottom plan view thereof; FIG. 8 is a top plan view thereof; and, FIG. 9 is a top plan view of a contoured insole showing a second embodiment of our new design for use on the left foot, the other view all being mirror images of those of the first embodiment.

[56] References Cited

U.S. PATENT DOCUMENTS

D. 287,302 12/1986 Peterson D2/961
 D. 289,103 4/1987 Autry D2/961
 D. 295,690 5/1988 Finn D2/961
 D. 302,071 7/1989 Chang D2/961
 D. 302,764 8/1989 Peoples et al. D2/961
 D. 306,650 3/1990 Chang D2/961
 D. 307,072 4/1990 Graham et al. D2/961
 2,599,317 8/1952 Brady 36/44
 3,530,489 9/1970 Appleton 36/44

1 Claim, 3 Drawing Sheets

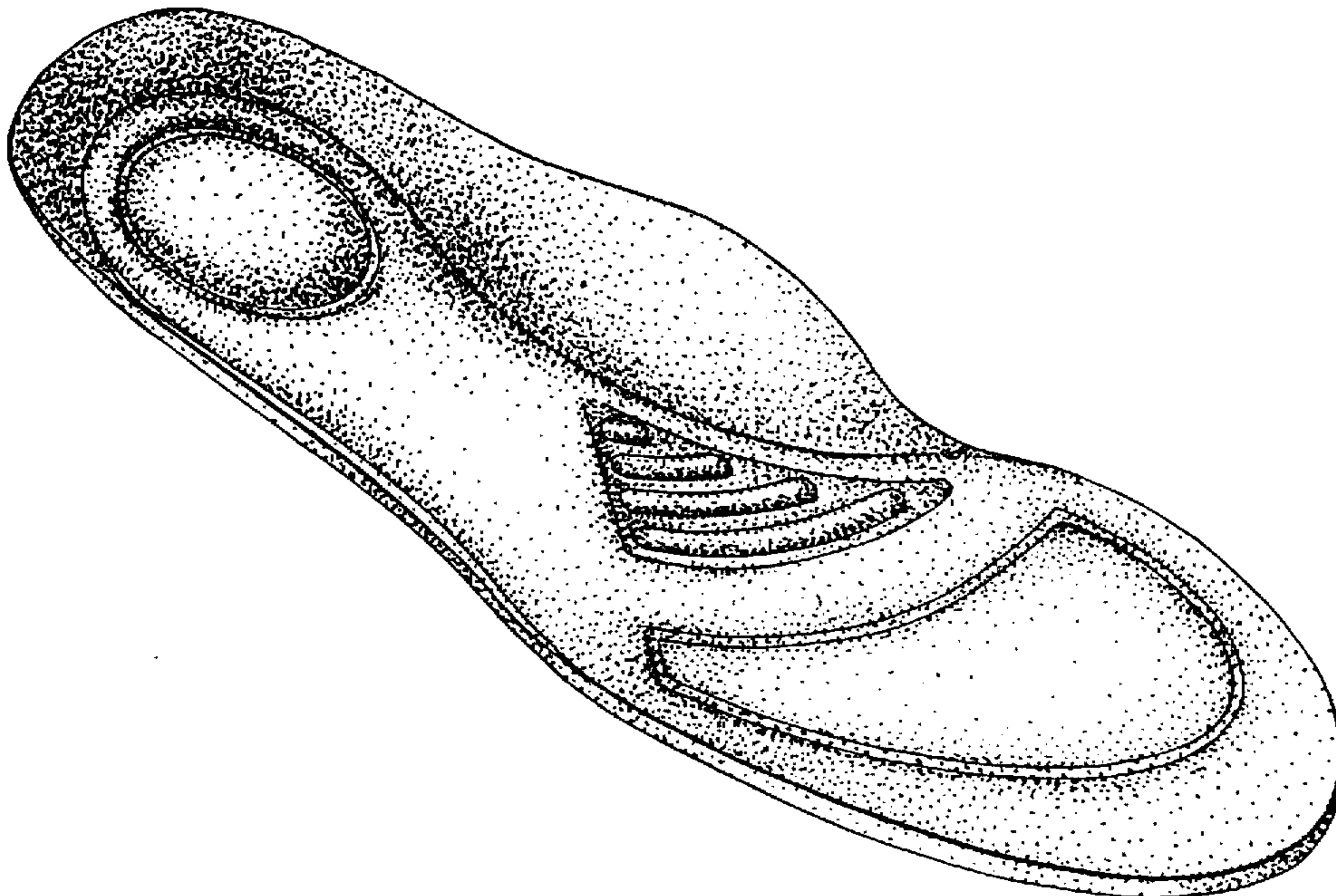

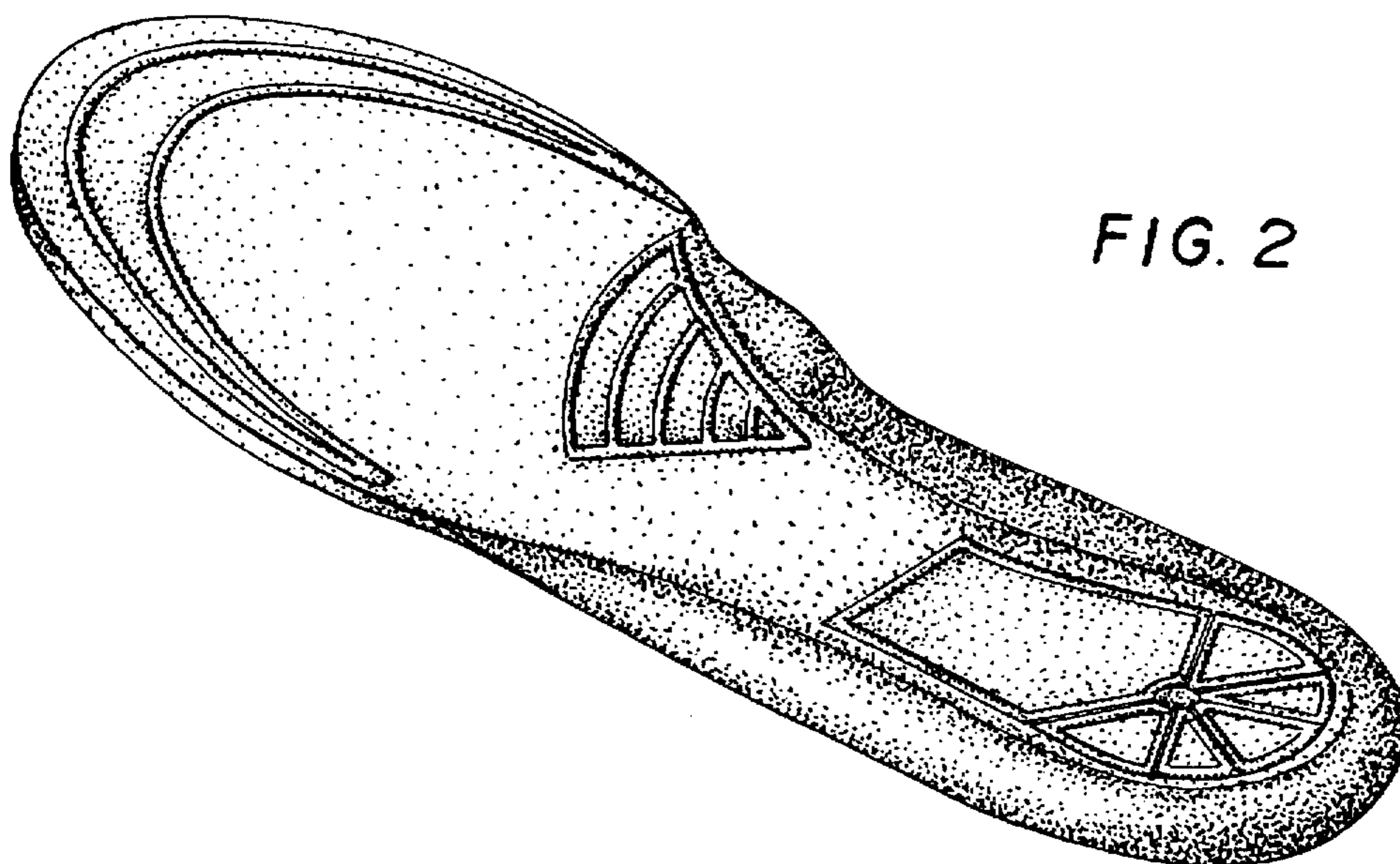
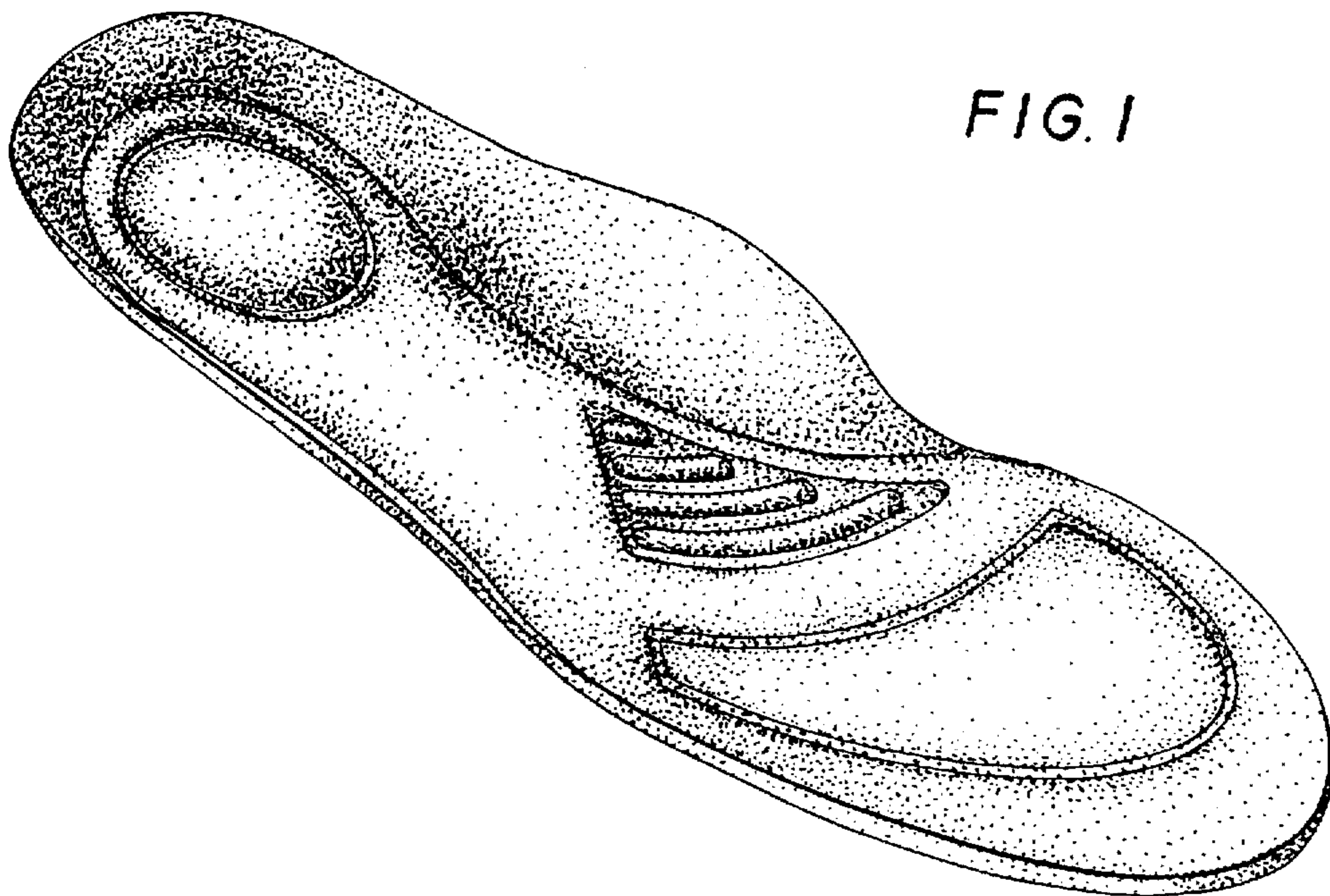

FIG. 3



FIG. 4

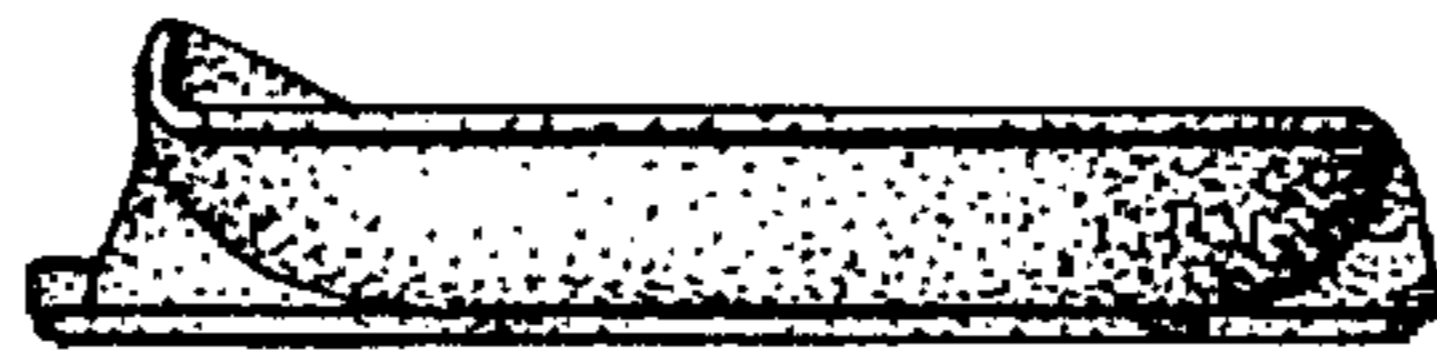

FIG. 5



FIG. 6

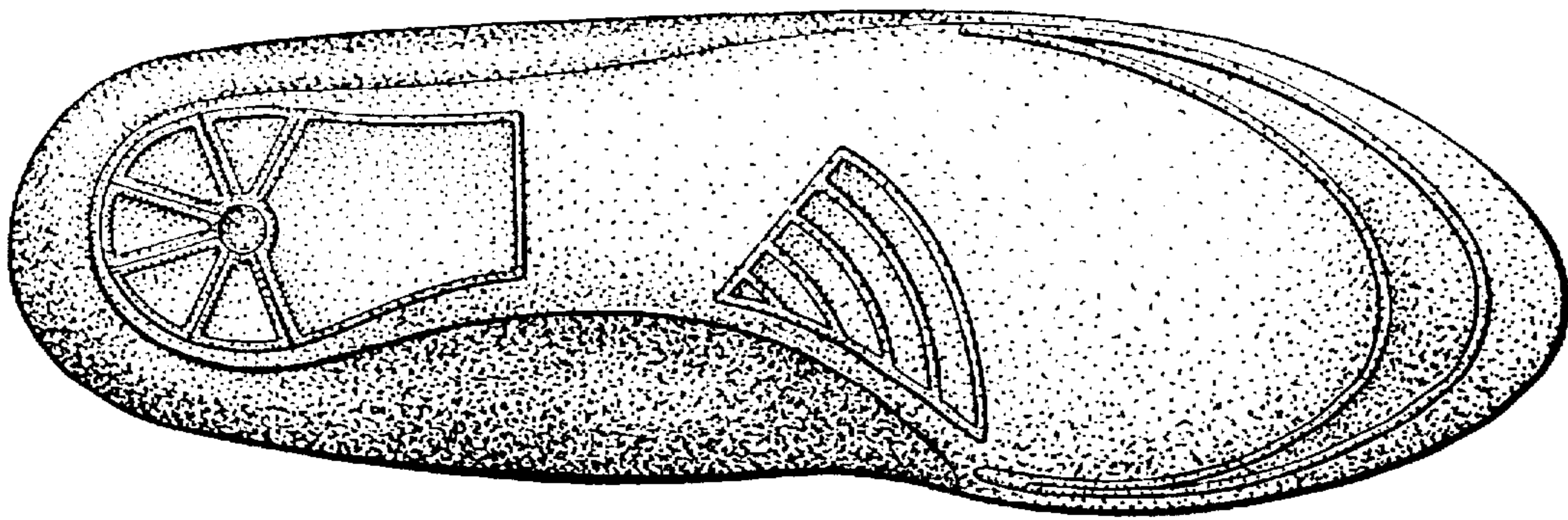

FIG. 7

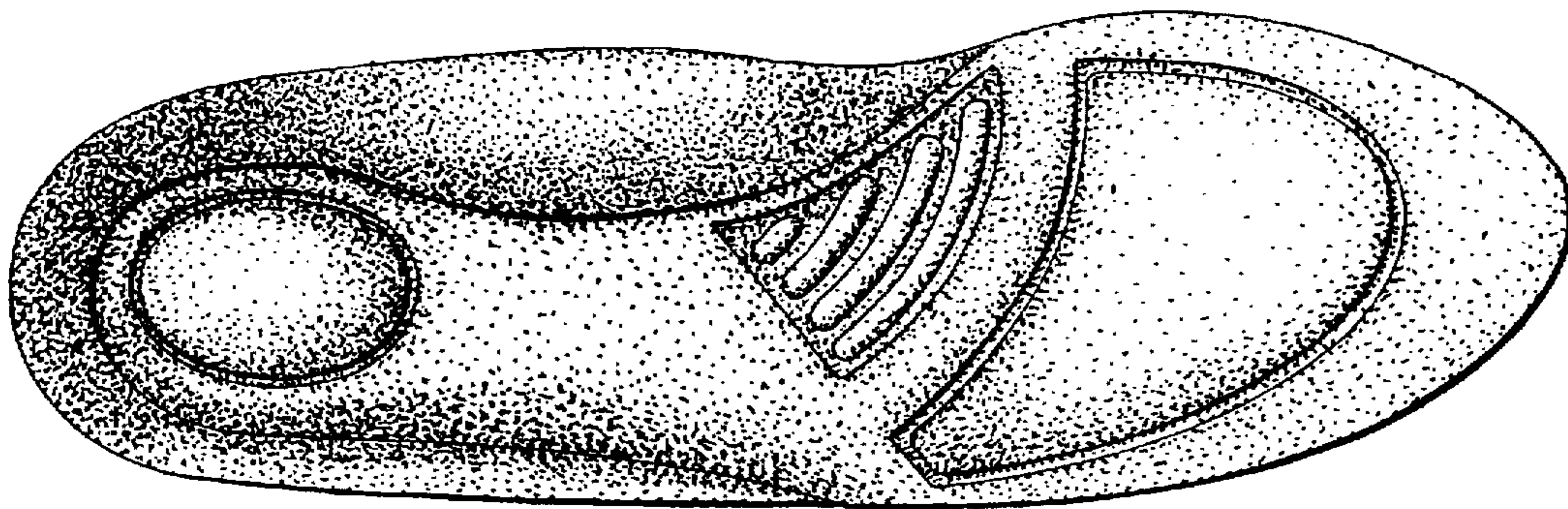

FIG. 8

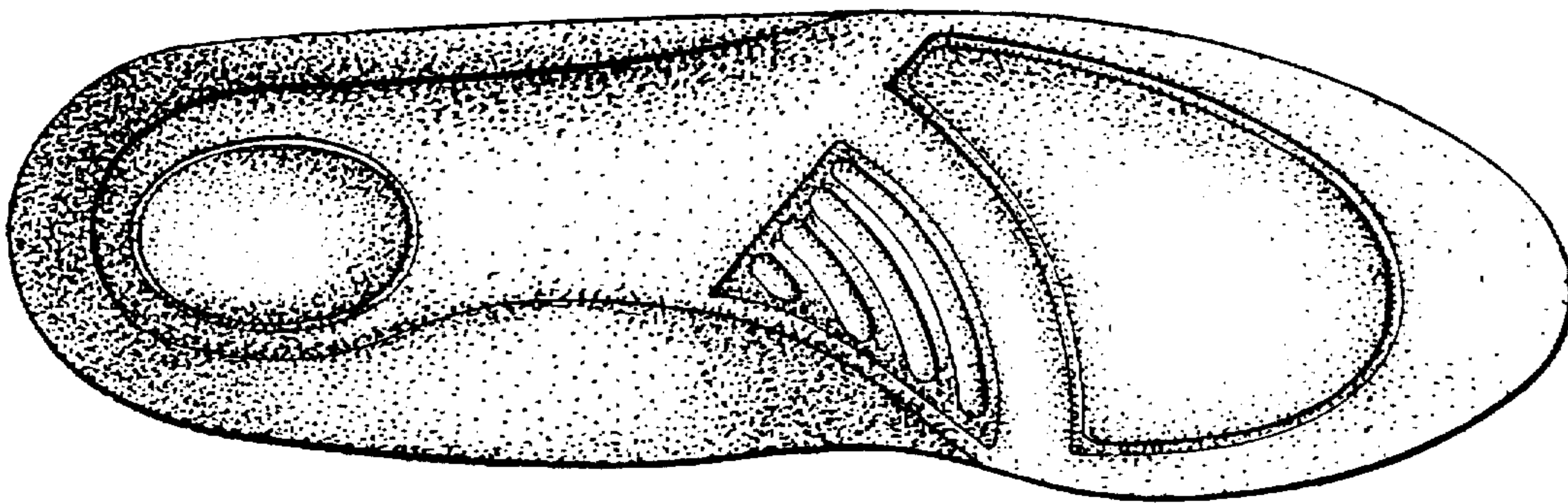

FIG. 9