



US00D396946S

United States Patent [19] Loverin

[11] Patent Number: Des. 396,946

[45] Date of Patent: **Aug. 18, 1998

[54] SHOE

[75] Inventor: Marc R. Loverin, Arlington, Mass.

[73] Assignee: SRL, Inc., Wilmington, Del.

[**] Term: 14 Years

[21] Appl. No.: 66,275

[22] Filed: Feb. 10, 1997

[51] LOC (6) Cl. 02-04

[52] U.S. Cl. D2/912; D2/897

[58] Field of Search D2/897, 910, 911,
D2/912, 969, 970, 944, 902, 907, 908,
947-960; 36/83, 84, 89, 50.1, 45, 101-107,
113, 116, 114, 136

[56] **References Cited**

U.S. PATENT DOCUMENTS

- D. 296,036 6/1988 Le D2/970
- D. 296,037 6/1988 Brown et al. D2/970

- D. 296,612 7/1988 Brown et al. D2/970
- D. 296,722 7/1988 Brown et al. D2/970
- D. 351,275 10/1994 Hatfield et al. D2/970
- D. 380,597 7/1997 Brooks et al. D2/969
- D. 381,798 8/1997 Cyr D2/970
- D. 385,397 10/1997 Duclos et al. D2/970

Primary Examiner—Doris V. Coles

Attorney, Agent, or Firm—Fish & Richardson P.C.

[57] **CLAIM**

The ornamental design for a shoe, as shown and described.

DESCRIPTION

FIG. 1 is a perspective view of a shoe, showing my new design;

FIG. 2 is a top plan view thereof;

FIG. 3 is a left side elevational view thereof;

FIG. 4 is a right side elevational view thereof;

FIG. 5 is a front elevational view thereof;

FIG. 6 is rear elevational view thereof; and,

FIG. 7 is a bottom plan view thereof.

1 Claim, 6 Drawing Sheets



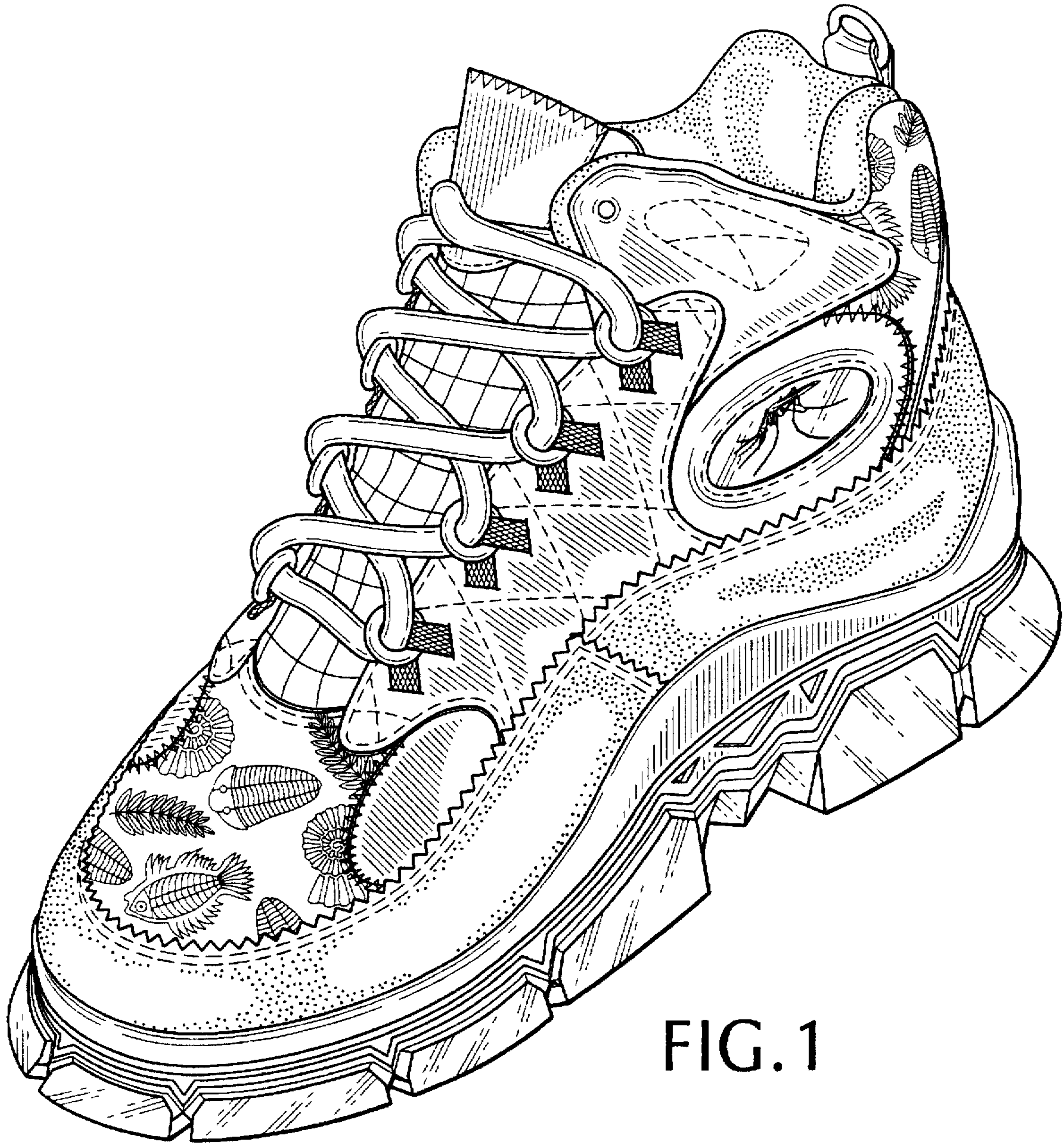

FIG. 1

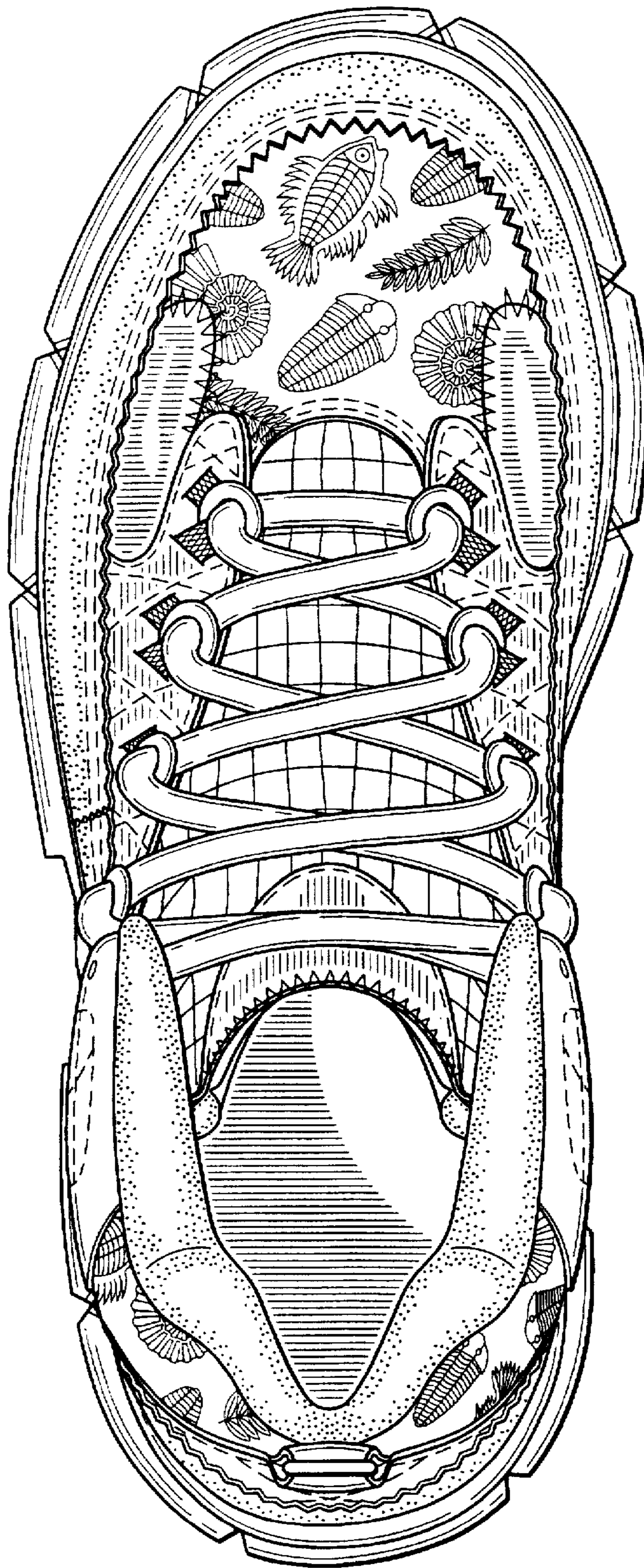

FIG. 2

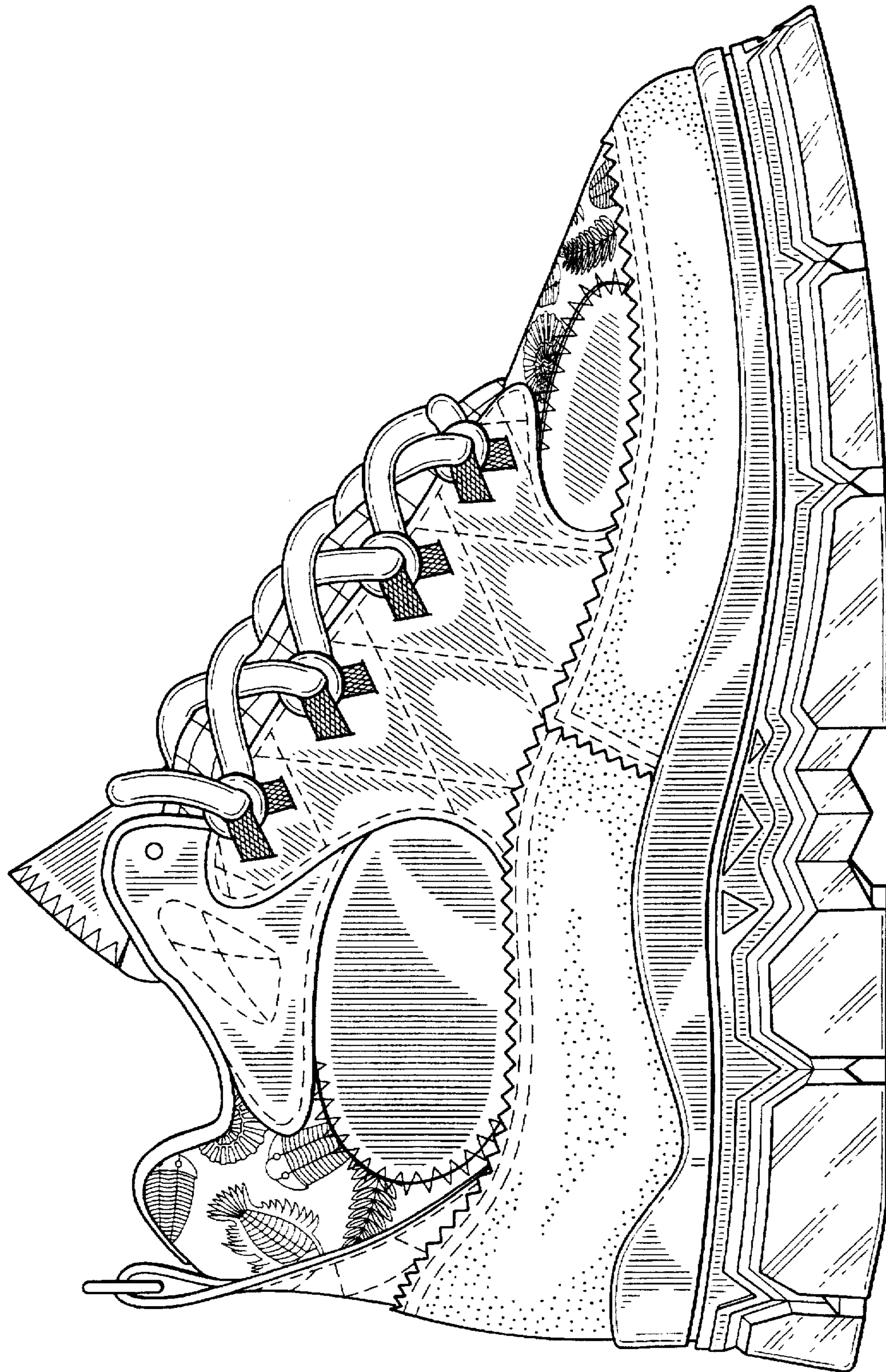

FIG. 3

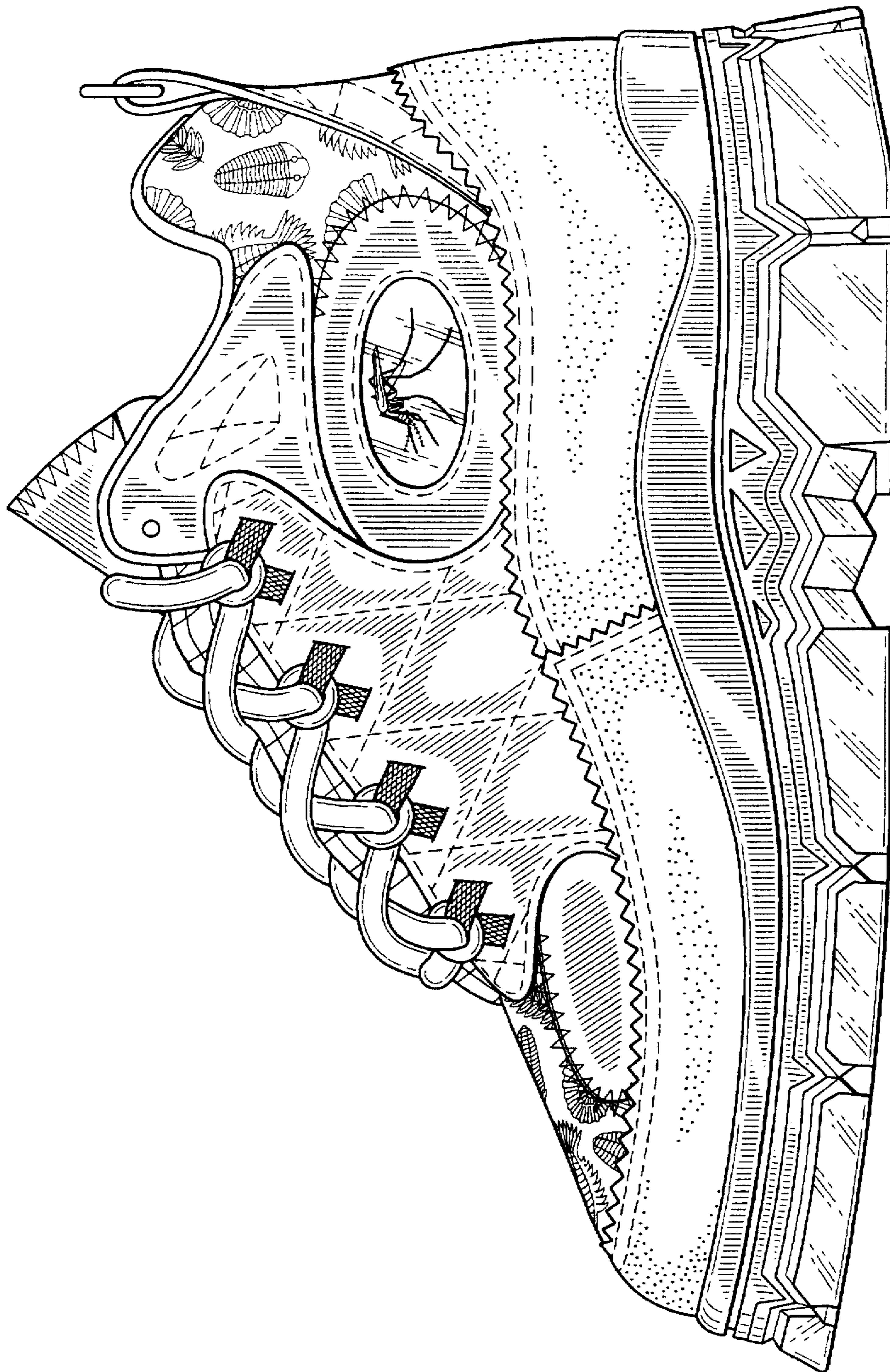

FIG. 4

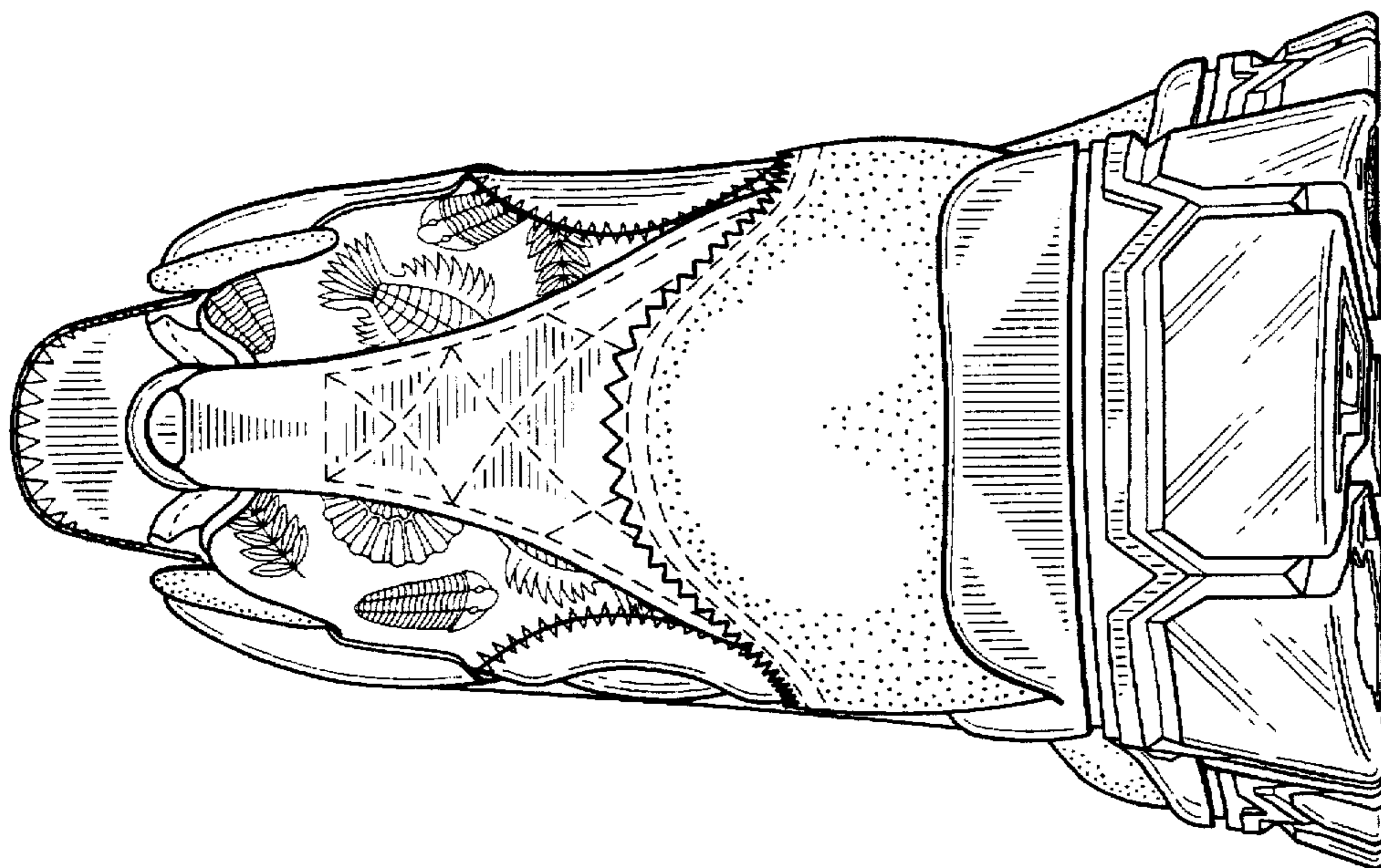

FIG. 6

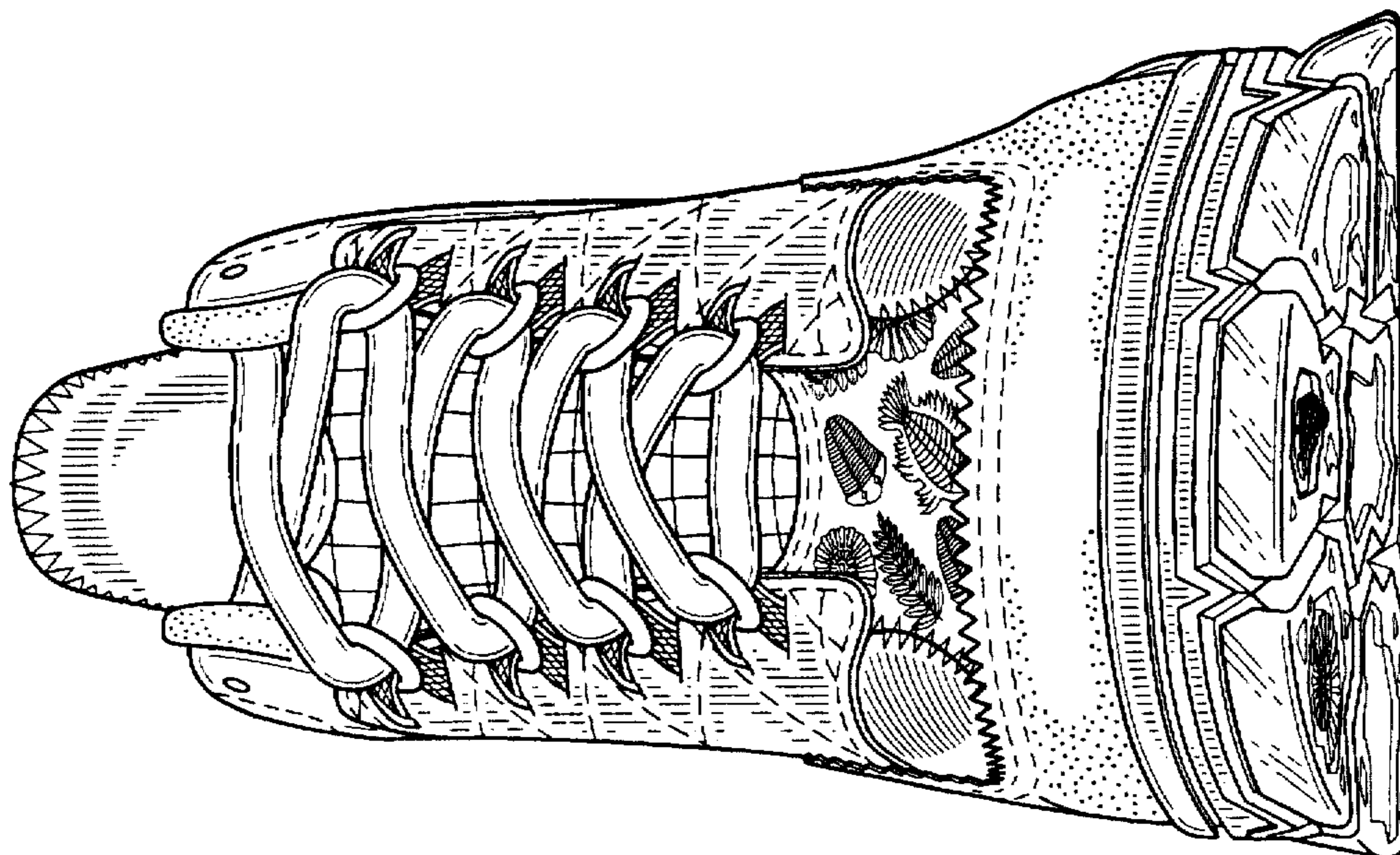

FIG. 5

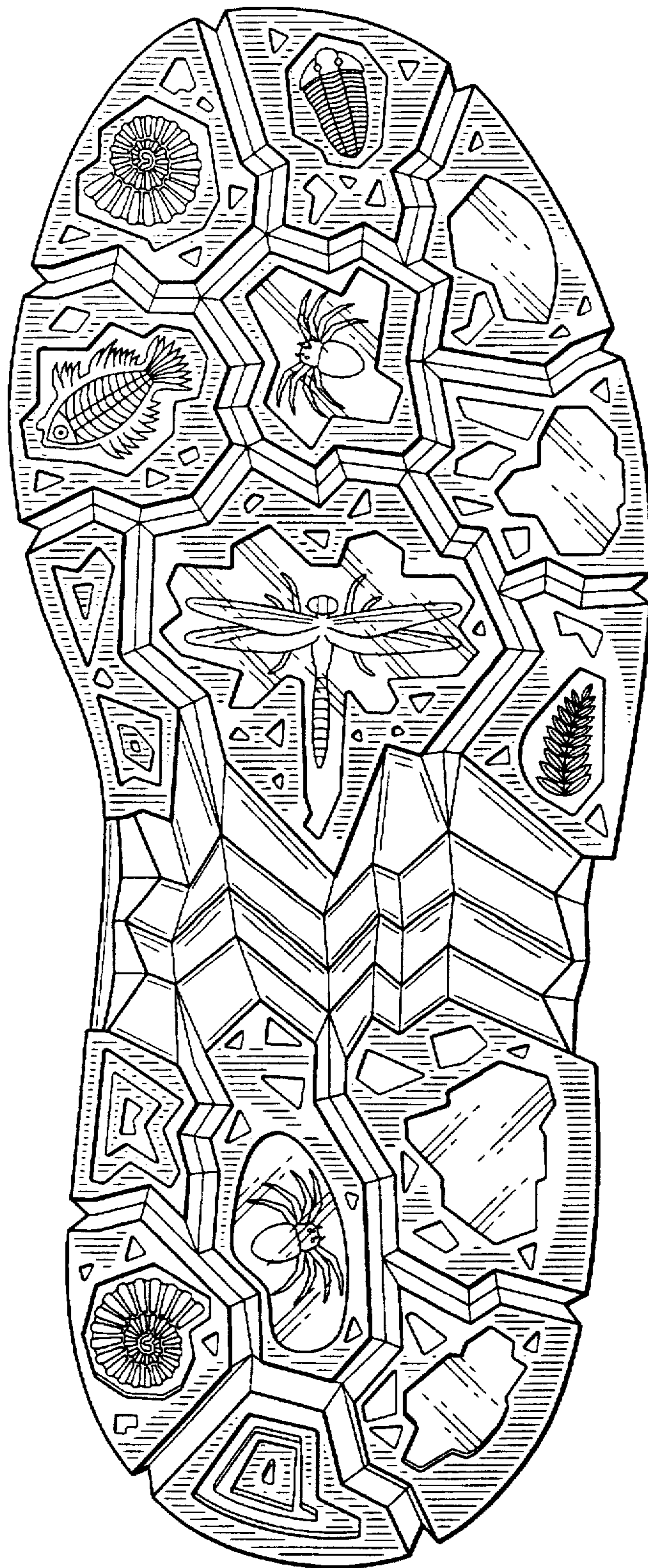

FIG. 7