



US00D396835S

United States Patent [19]
Roddy

[11] **Patent Number: Des. 396,835**
[45] **Date of Patent: **Aug. 11, 1998**

[54] **BICYCLE HANDLEBAR ATTACHMENT UNIT**

[75] **Inventor: Brian Anthony Roddy, Madison, Wis.**

[73] **Assignee: Trek Bicycle Corporation, Waterloo, Wis.**

[**] **Term: 14 Years**

[21] **Appl. No.: 66,895**

[22] **Filed: Feb. 26, 1997**

[51] **LOC (6) Cl. 12-16**

[52] **U.S. Cl. D12/178; D12/114**

[58] **Field of Search D12/178, 114, D12/111; 74/551.1, 551.2, 551.8, 551.9**

[56] **References Cited**

U.S. PATENT DOCUMENTS

D. 340,342	10/1993	Osborne	D12/114
D. 340,350	10/1993	Gustafsson	D12/178
D. 362,418	9/1995	Li	D12/178
D. 368,678	4/1996	Wilcox et al.	D12/111
4,934,024	6/1990	Sexton	74/551.9

OTHER PUBLICATIONS

BMX Plus, Oct. 1995, selected pages.
Kalloy Industrial Co., Ltd., Drawing 85.02.16.

Primary Examiner—Melody N. Brown

Attorney, Agent, or Firm—Nilles & Nilles, S.C.

[57] **CLAIM**

The ornamental design for a bicycle handlebar attachment unit, as shown and described.

DESCRIPTION

FIG. 1 is a front view of a bicycle handlebar attachment unit showing my new design;

FIG. 2 is a top view of the bicycle handlebar attachment unit;

FIG. 3 is a left side view of the bicycle handlebar attachment unit;

FIG. 4 is a bottom view of the bicycle handlebar attachment unit;

FIG. 5 is a rear view of the bicycle handlebar attachment unit;

FIG. 6 is a right side view of the bicycle handlebar attachment unit; and,

FIG. 7 is a perspective view of the bicycle handlebar attachment unit, the broken lines are shown for illustrative purposes only and form no part of the claimed design.

1 Claim, 1 Drawing Sheet

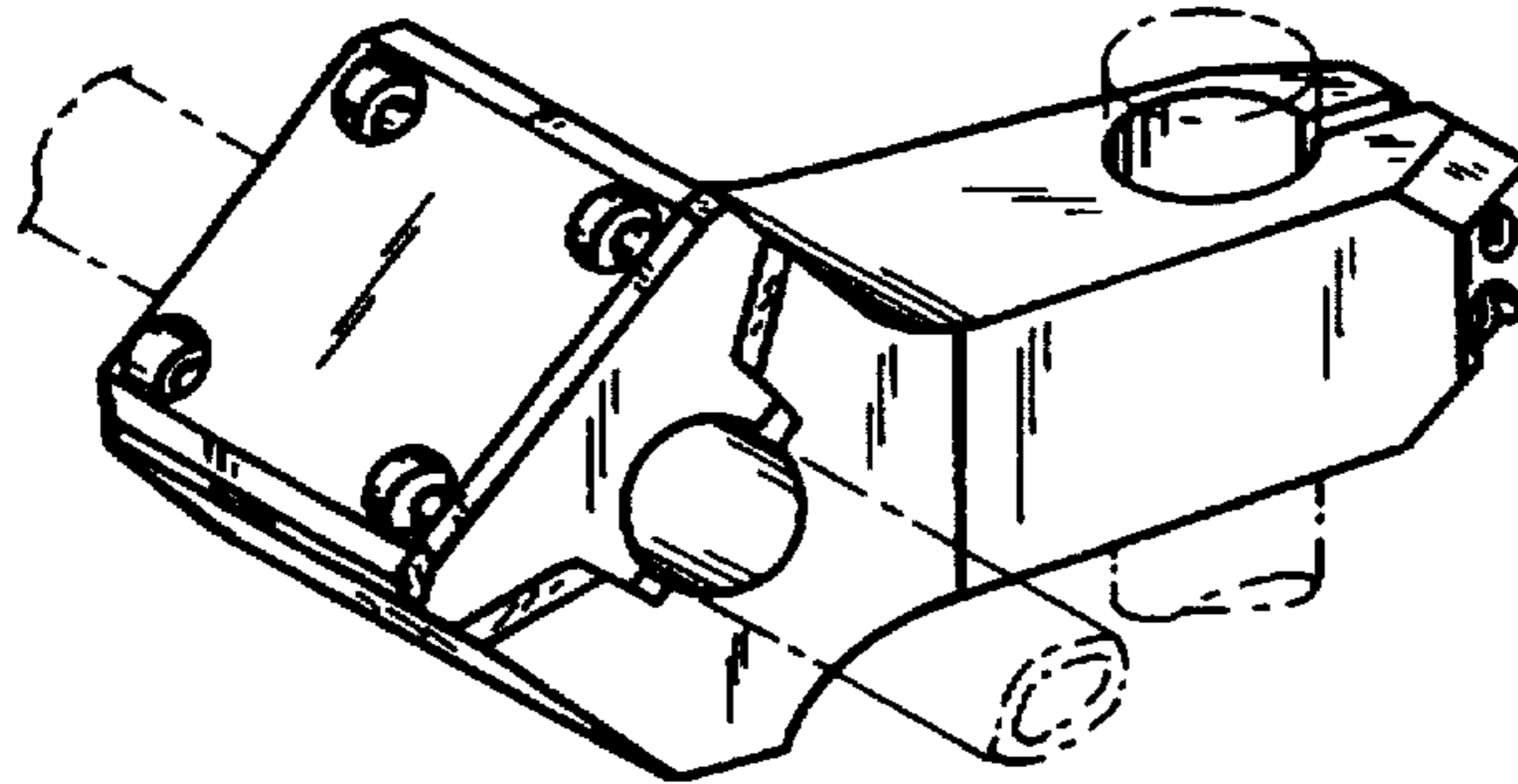

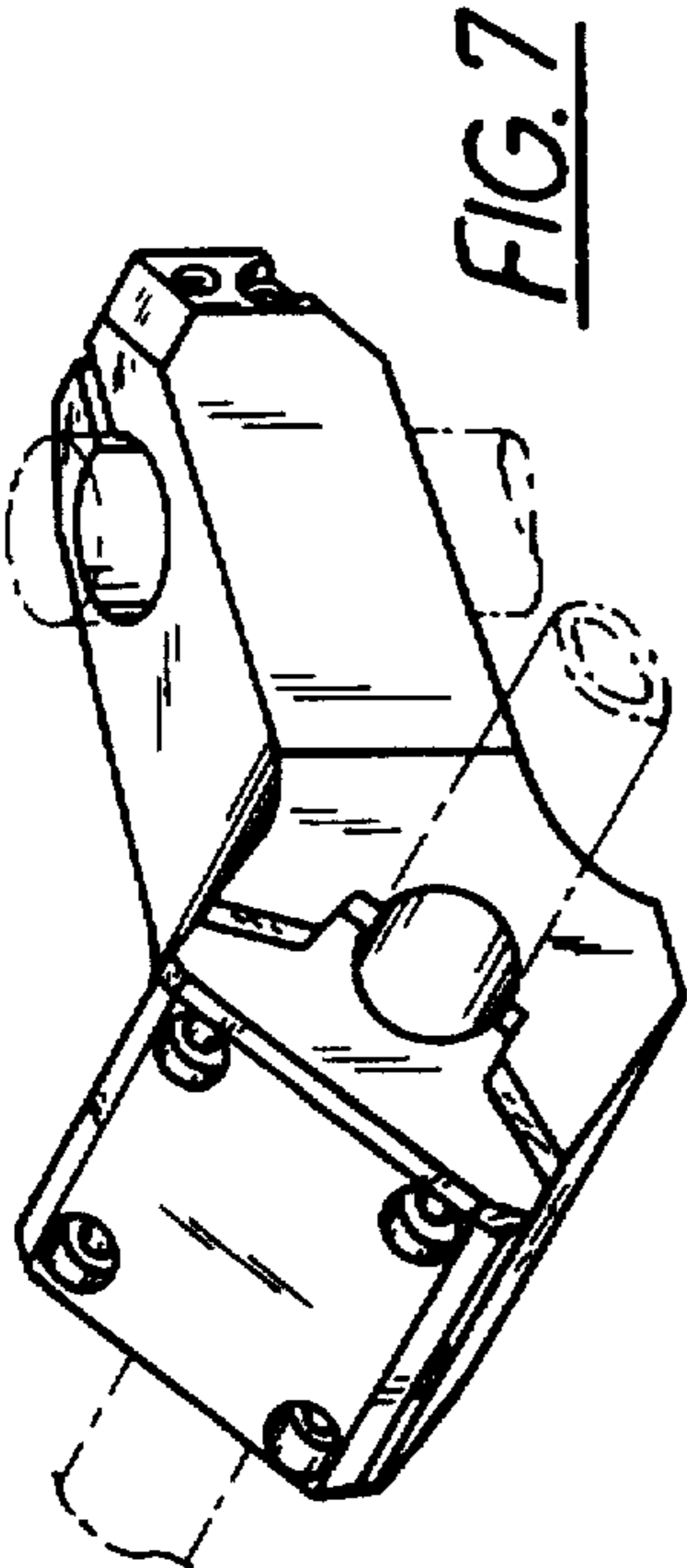

FIG. 7

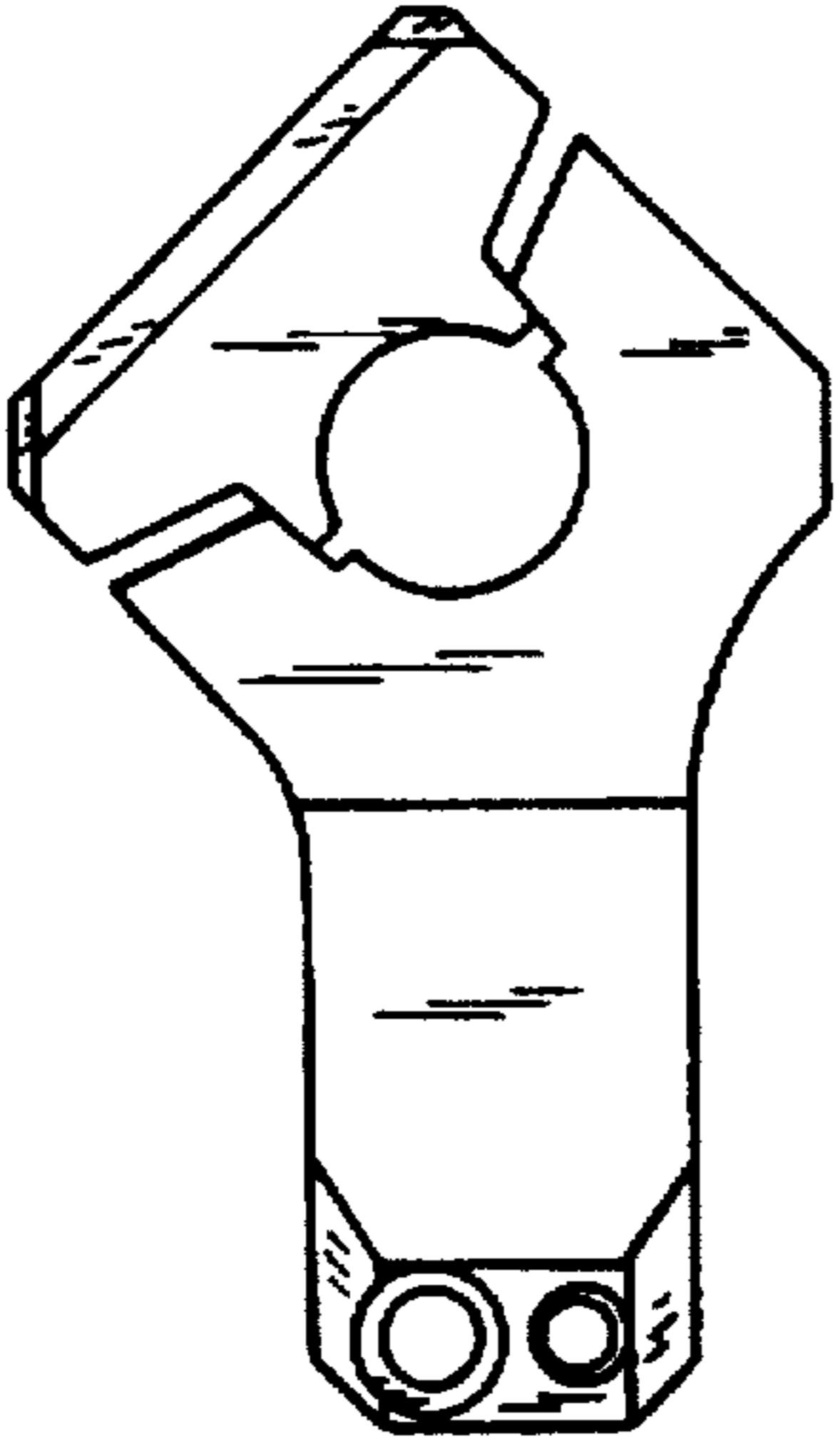

FIG. 6

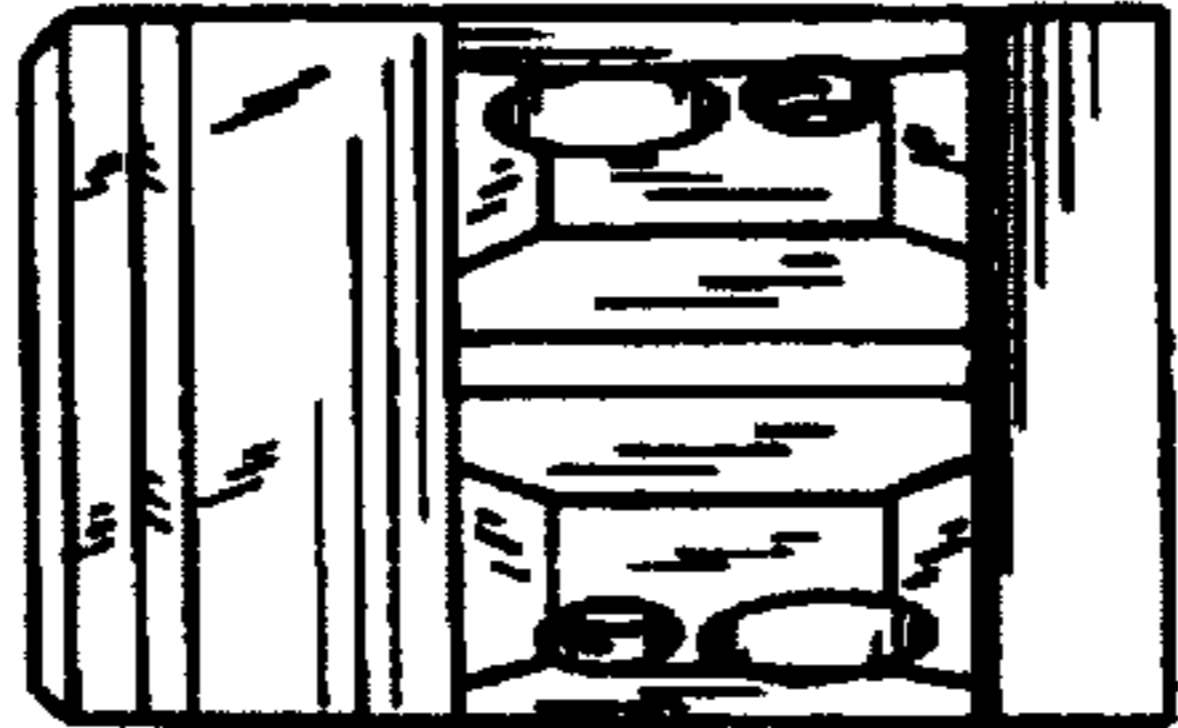

FIG. 5

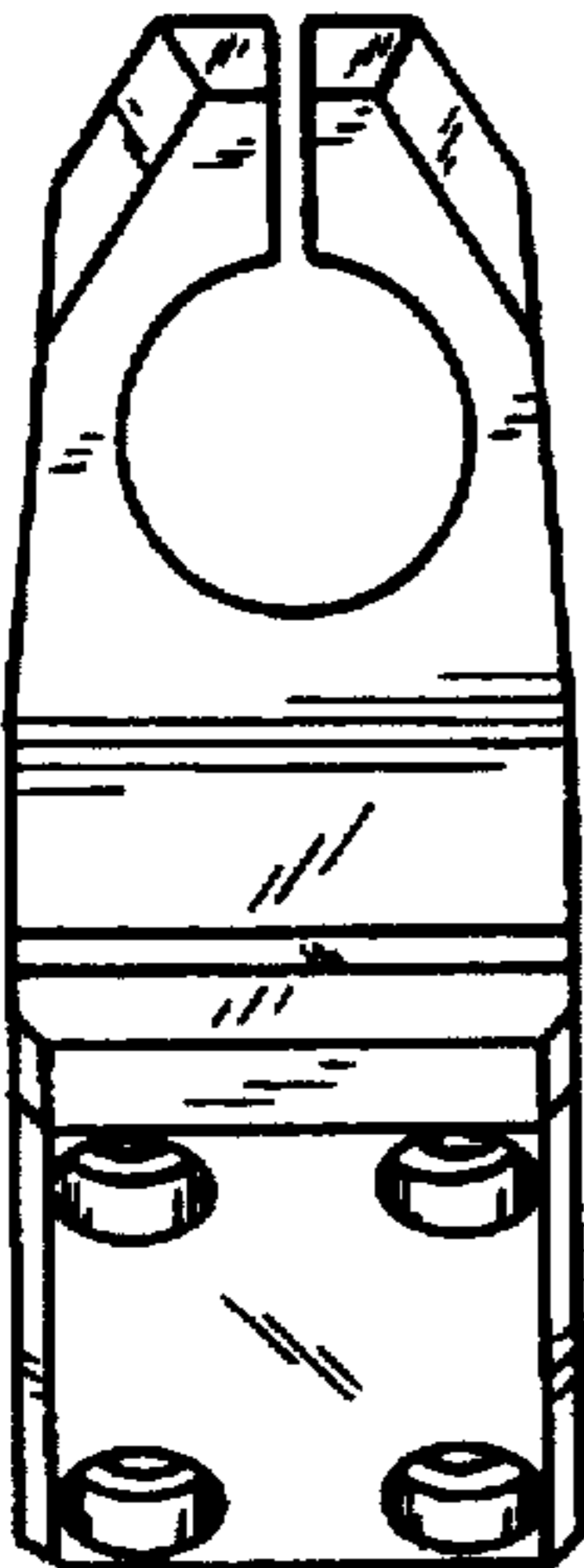

FIG. 2

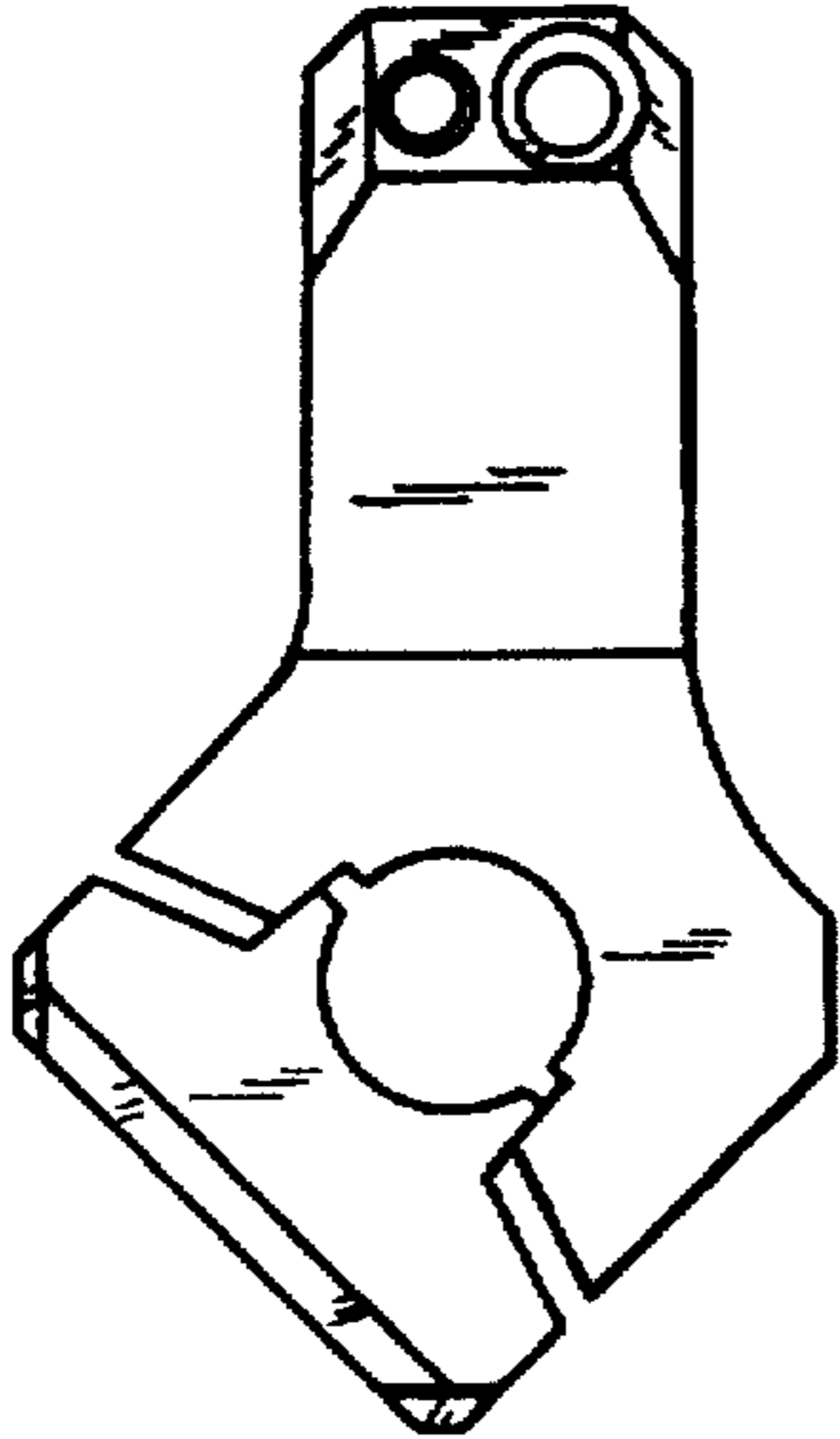

FIG. 3

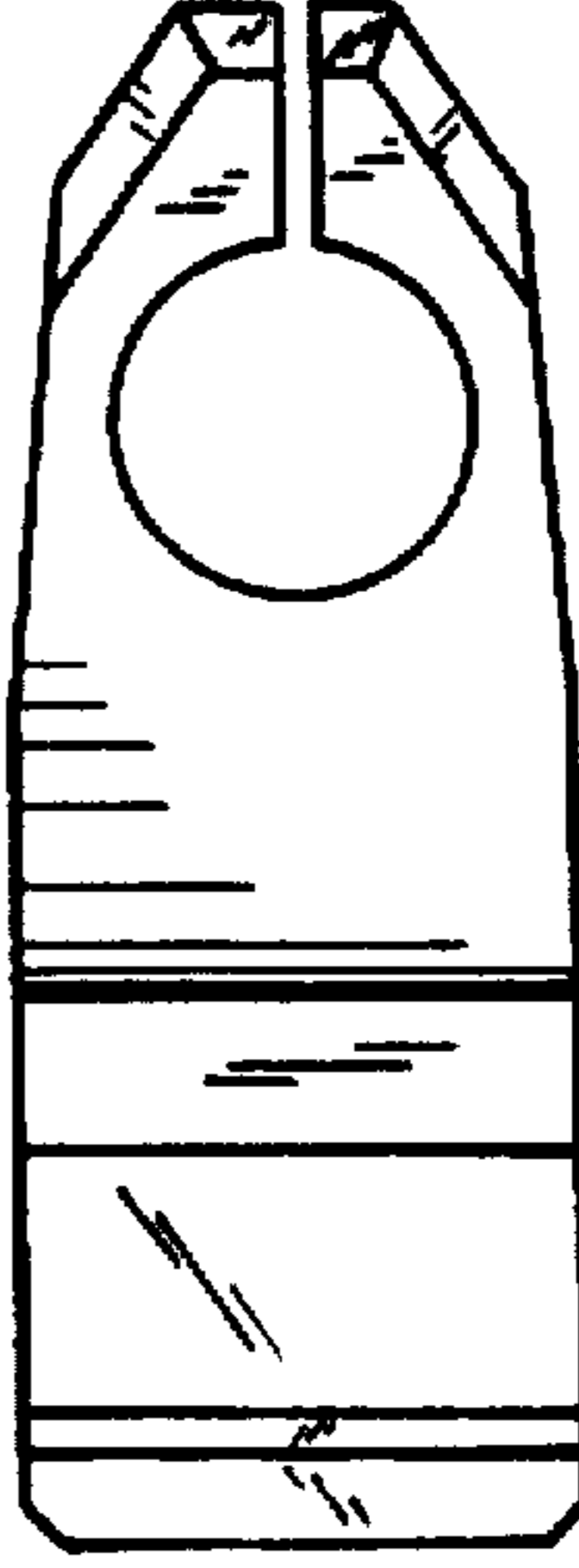

FIG. 4

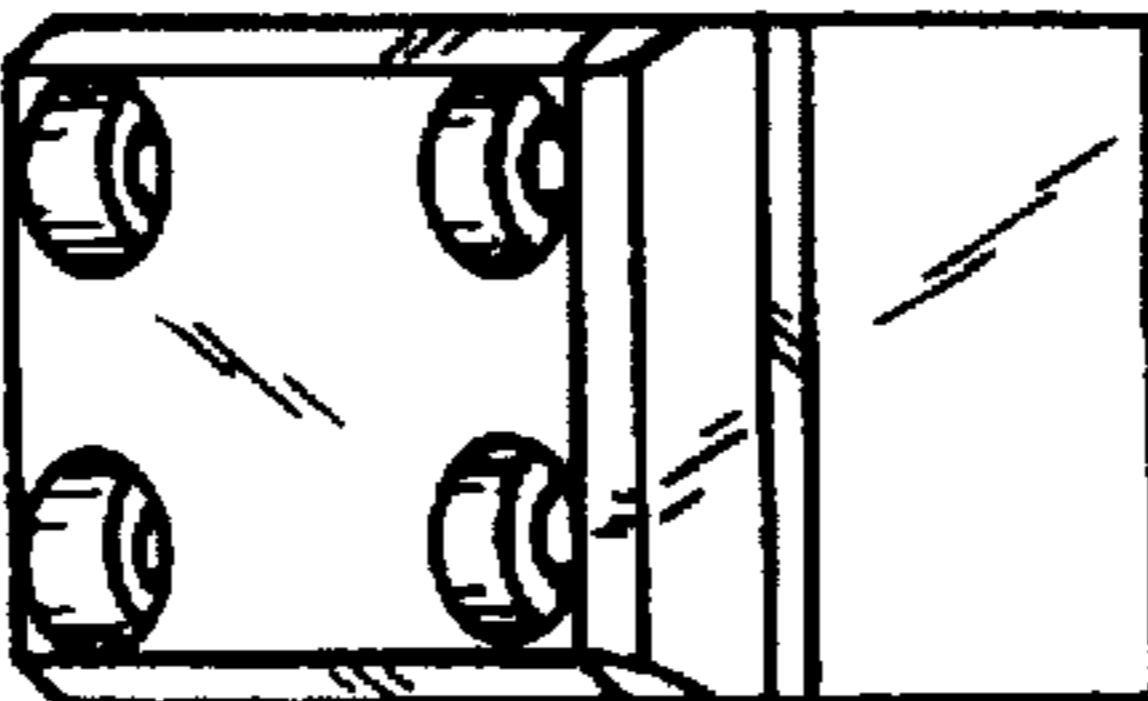

FIG. 1