

US00D396824S

# United States Patent [19]

## Bolster

[11] Patent Number: **Des. 396,824**

[45] Date of Patent: **\*\*Aug. 11, 1998**

[54] **CHRISTMAS TREE STAND**

[76] Inventor: **Michael Bolster**, Trans-Canada Hwy., Hillandale P.O. Box 575, Perth-Andover, New Brunswick, Canada, E0J 1V0

[\*\*] Term: **14 Years**

[21] Appl. No.: **76,171**

[22] Filed: **Sep. 4, 1997**

[51] LOC (6) Cl. .... **11-05**

[52] U.S. Cl. .... **D11/130.1**

[58] Field of Search ..... **D11/130.1; 47/40.5**

[56] **References Cited**

**U.S. PATENT DOCUMENTS**

- D. 168,379 12/1952 Scanland ..... D11/130.1
- D. 329,208 9/1992 Bowling et al. .... D11/130.1

- 1,091,000 3/1914 Lyman ..... 47/40.5
- 2,815,908 12/1957 Scanland ..... 47/40.5
- 3,026,075 3/1962 Phelon et al. .... 47/40.5
- 4,286,409 9/1981 Taylor et al. .... 47/40.5

*Primary Examiner*—Dominic Simone  
*Attorney, Agent, or Firm*—Mario D. Theriault

[57] **CLAIM**

The ornamental design for a Christmas tree stand, as shown and described.

**DESCRIPTION**

FIG. 1 is a front, right side and top perspective view of a Christmas tree stand, showing my new design; FIG. 2 is a top plan view thereof; and, FIG. 3 is a front elevation view thereof, with the left side, right side and rear views being mirror images.

**1 Claim, 2 Drawing Sheets**

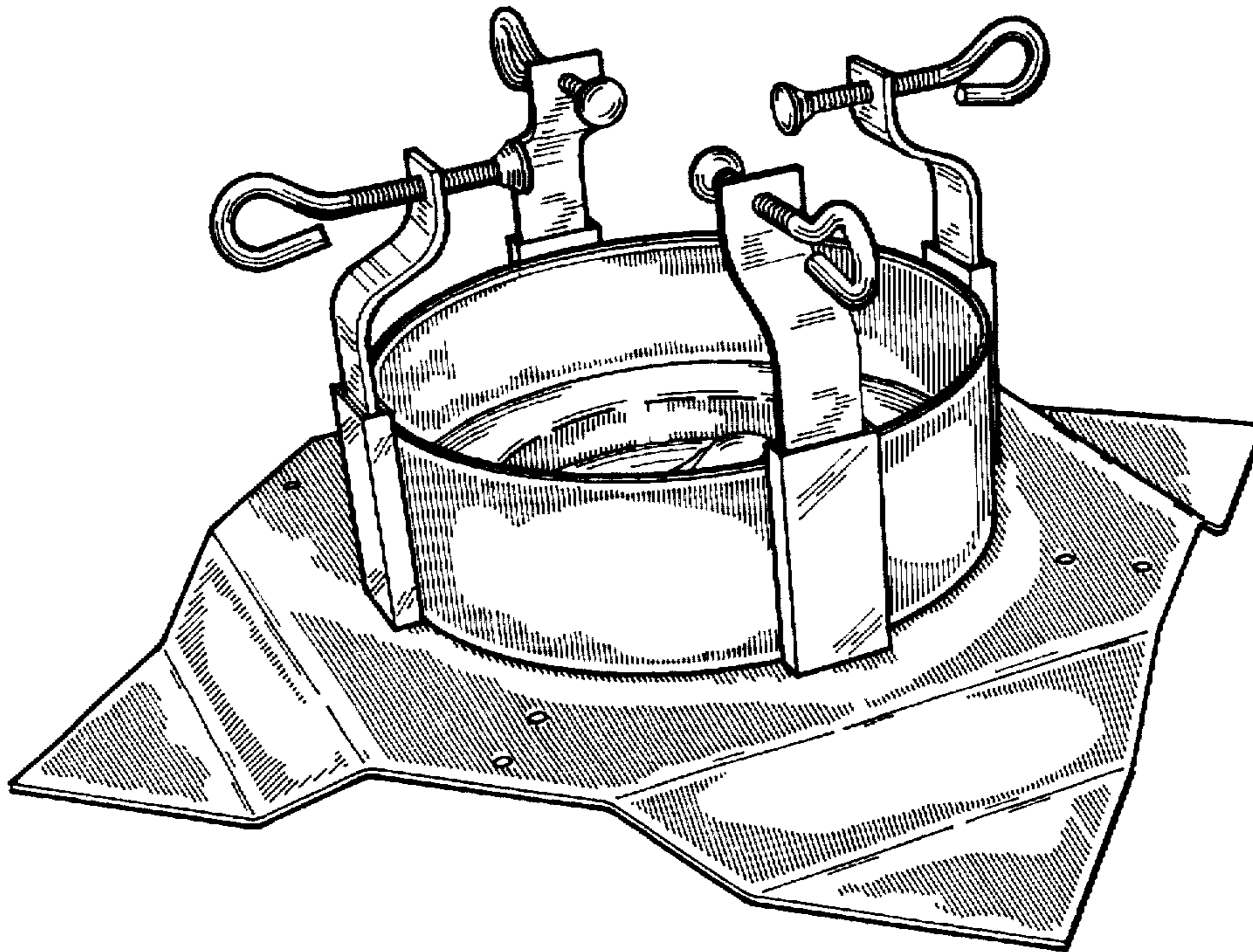

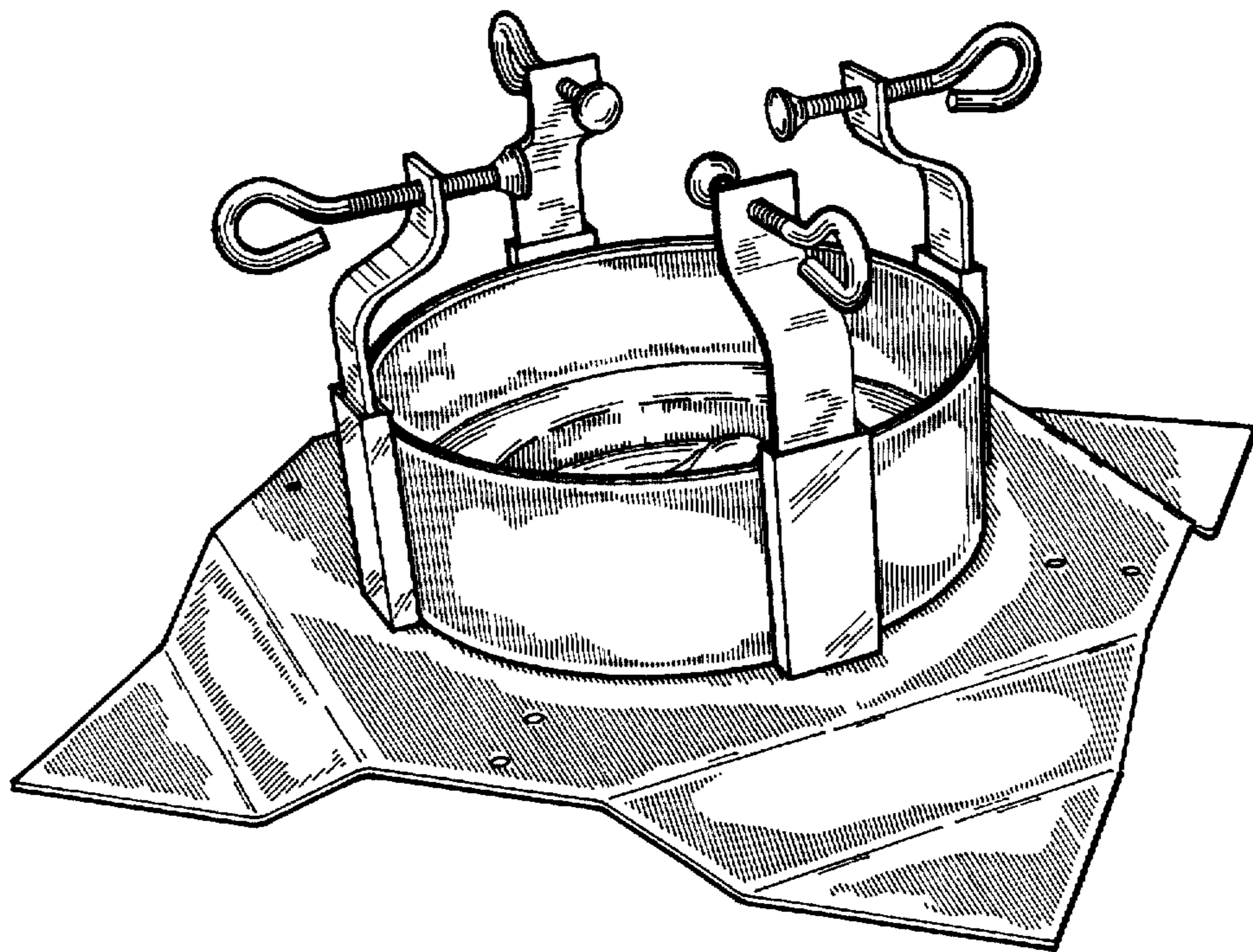

FIG. 1

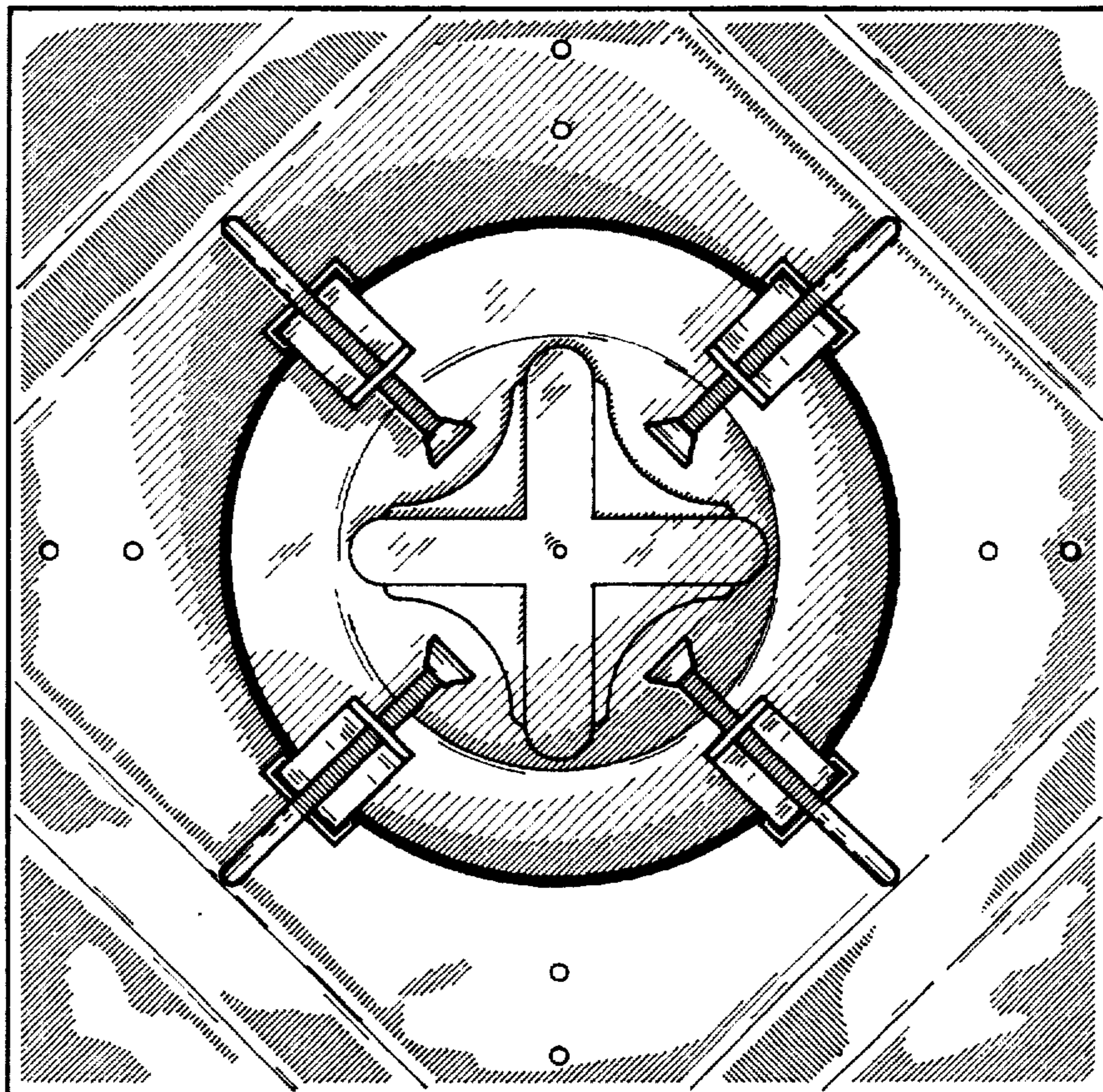

FIG. 2

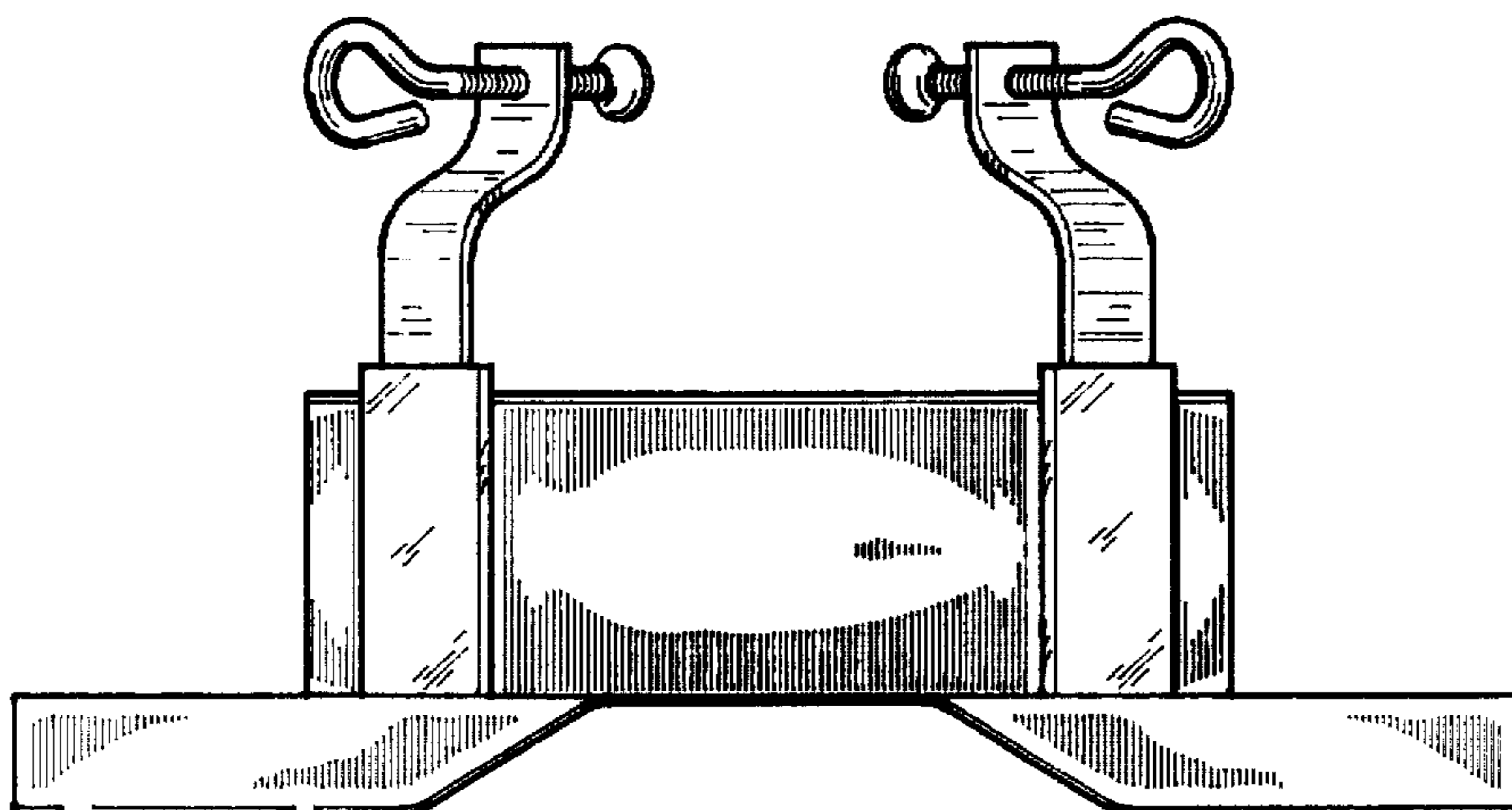

FIG. 3