



US00D396799S

United States Patent [19]
Jones

[11] **Patent Number:** **Des. 396,799**
[45] **Date of Patent:** ****Aug. 11, 1998**

lp
[54] **BRACKET TO ATTACH AN EXTENDER
HANDLE TO A CHAIN SAW**

[76] **Inventor:** **Thomas J. Jones**, 3007 Crone Rd.,
Borden, Ind. 47106

[**] **Term:** **14 Years**

[21] **Appl. No.:** **70,317**
[22] **Filed:** **May 6, 1997**
[51] **LOC (6) Cl.** **08-05**
[52] **U.S. Cl.** **D8/349**
[58] **Field of Search** D8/382, 70, 395;
248/229, 205.1

[56] **References Cited**

U.S. PATENT DOCUMENTS

D. 249,538	9/1978	Weast	D22/110
D. 322,077	12/1991	Downing	D15/138
D. 337,172	7/1993	Maglica et al.	D26/138
D. 344,880	3/1994	Salas, Jr.	D8/71
D. 359,218	6/1995	Jones	D8/70

Primary Examiner—Holly Baynham
Attorney, Agent, or Firm—Middleton & Reutlinger; James
C. Eaves, Jr.

[57] **CLAIM**
The ornamental design for a bracket to attach an extender
handle to a chain saw, as shown and described.

DESCRIPTION
FIG. 1 is a left rear top perspective view of a preferred
bracket to attach an extender handle to a chain saw, the
broken line showing of the chain saw and extender handle is
for illustrative purposes only and forms no part of the
claimed design;
FIG. 2 is a left rear top perspective view of the backet of
FIG. 1;
FIG. 3 is a left side view of the bracket of FIG. 1;
FIG. 4 is a top view of the bracket of FIG. 1;
FIG. 5 is a bottom view of the bracket of FIG. 1;
FIG. 6 is a front view of the bracket of FIG. 1;
FIG. 7 is a rear view of the bracket of FIG. 1; and,
FIG. 8 is a left, rear top perspective view of a second
embodiment of the design shown in FIG. 1.
The undisclosed front, rear and bottom views of the second
embodiment are identical in appearance the same views
shown in the first embodiment.

1 Claim, 2 Drawing Sheets

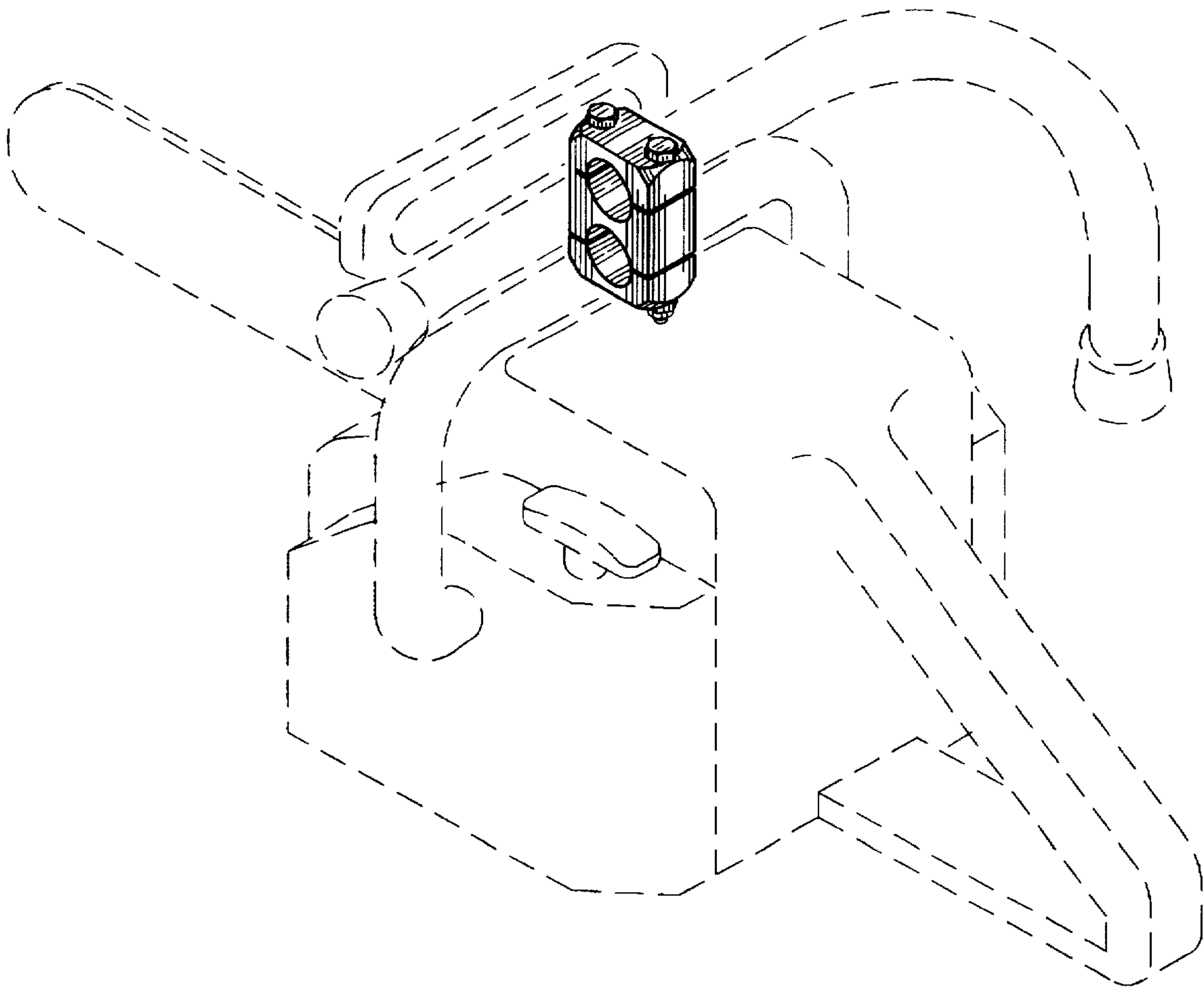

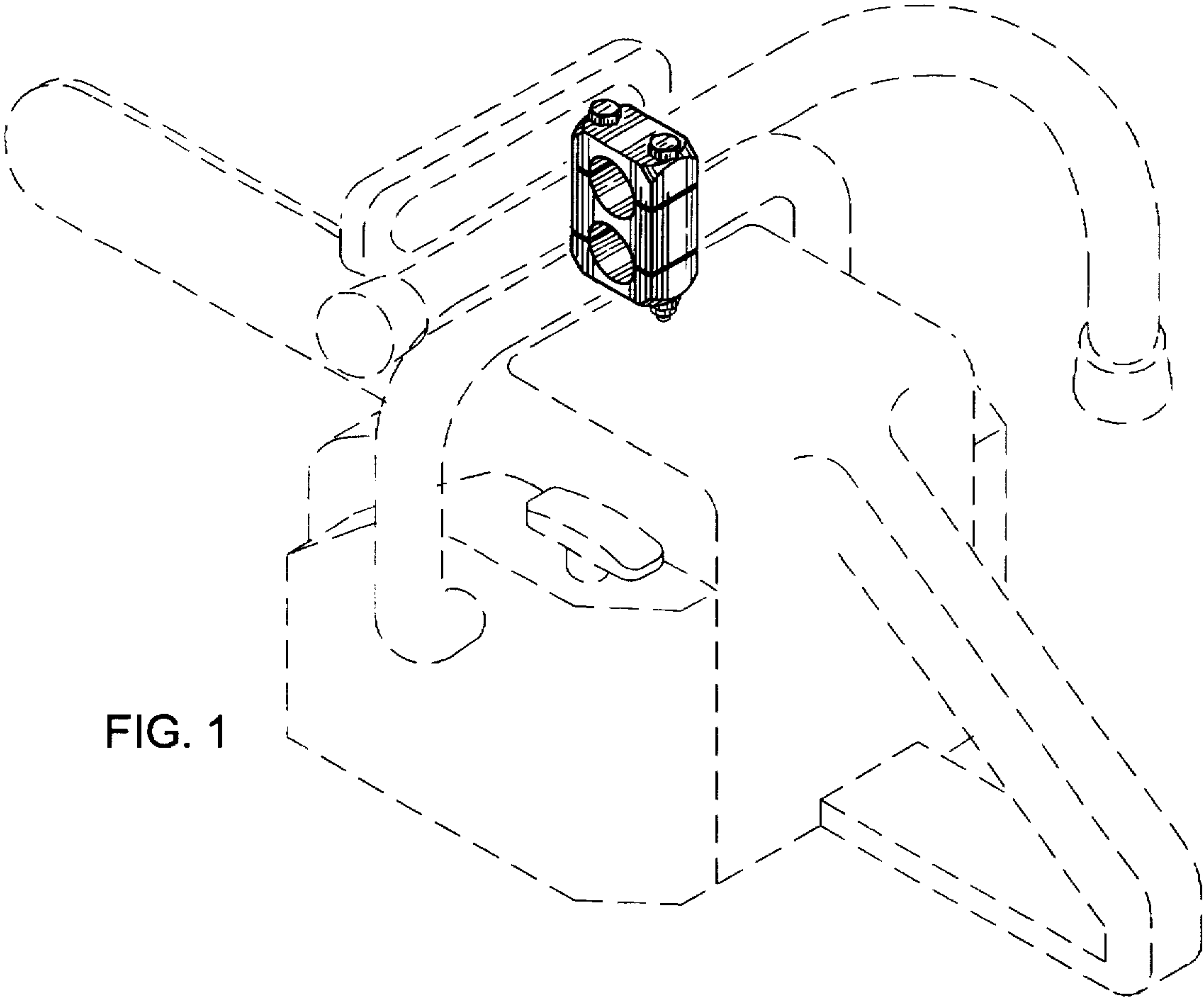

FIG. 1

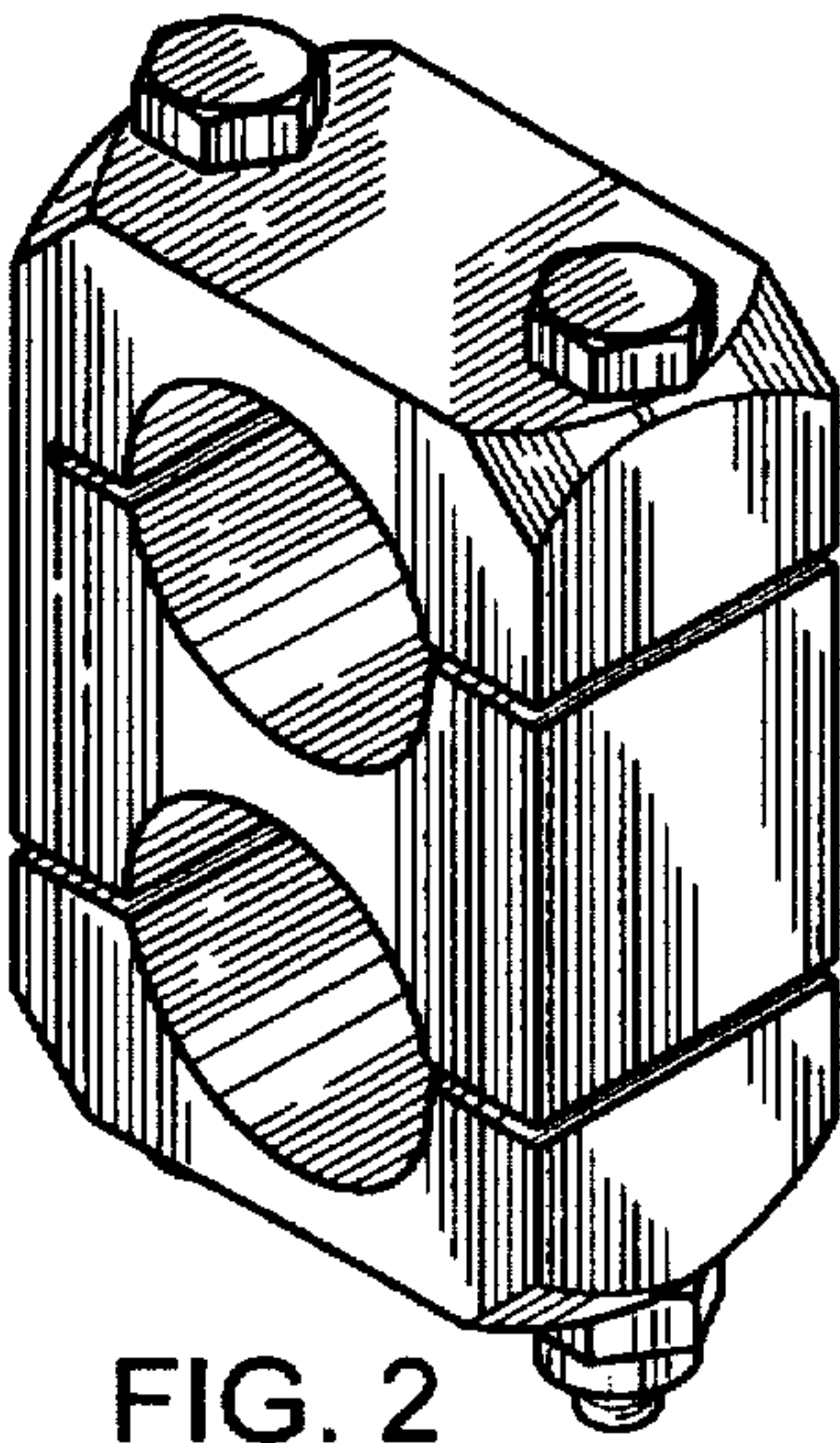

FIG. 2

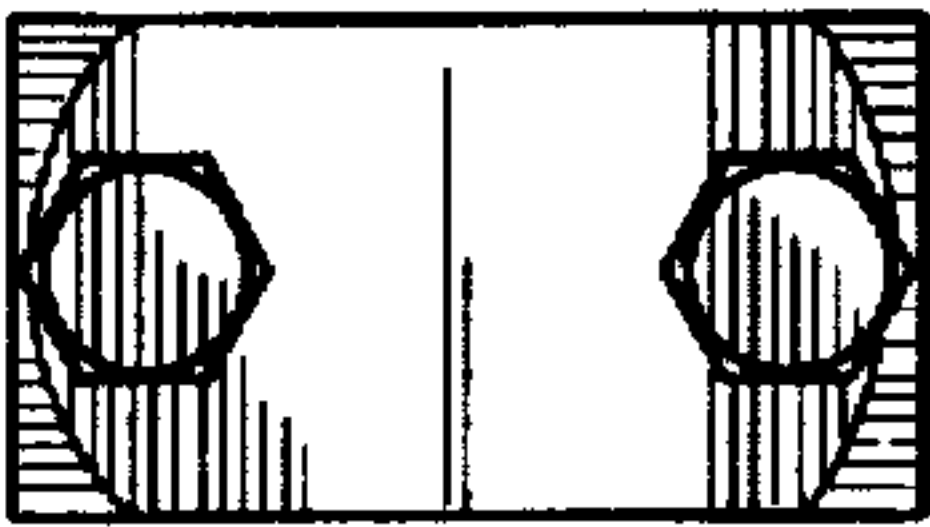

FIG. 4



FIG. 6

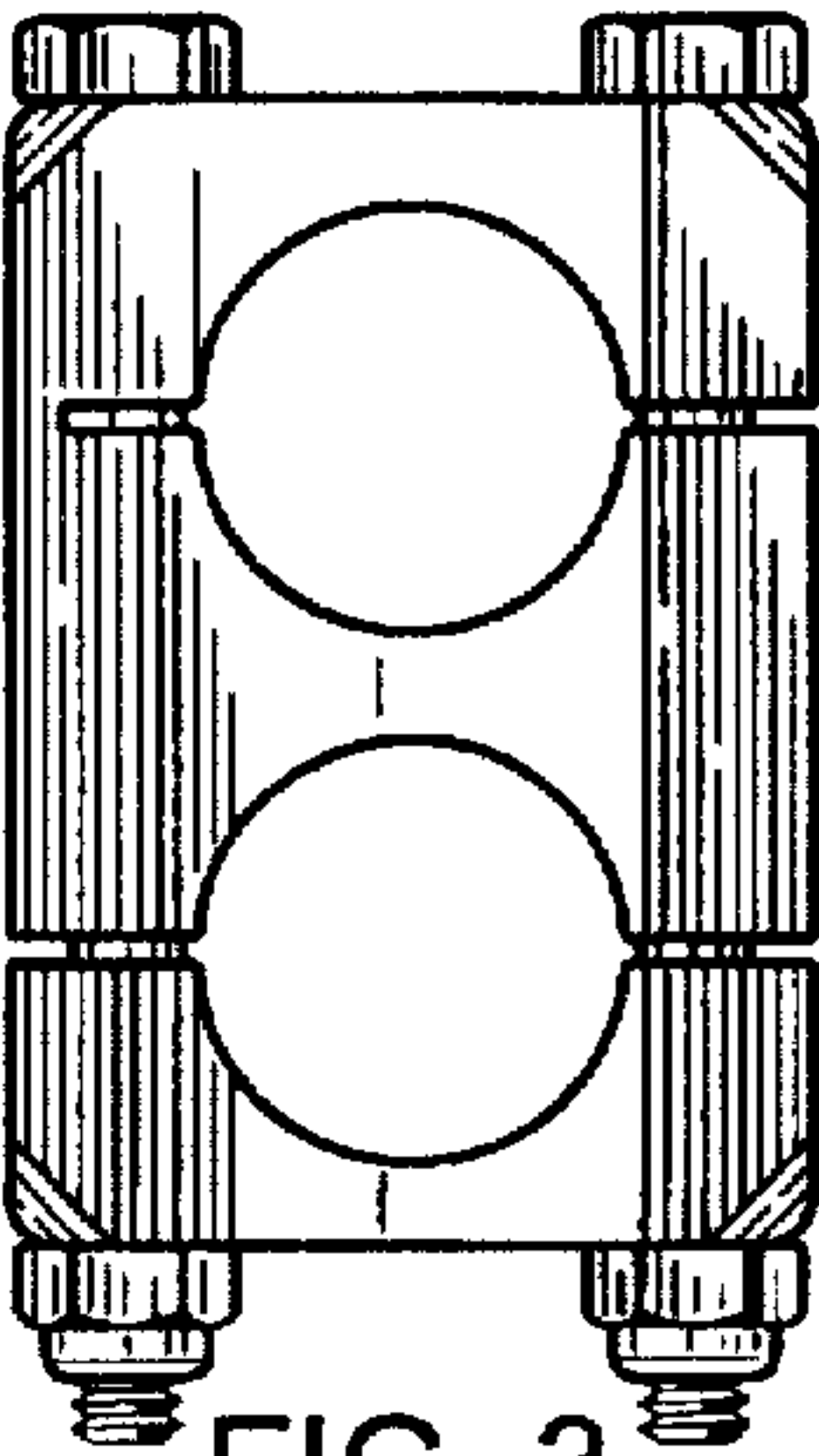

FIG. 3



FIG. 7



FIG. 5

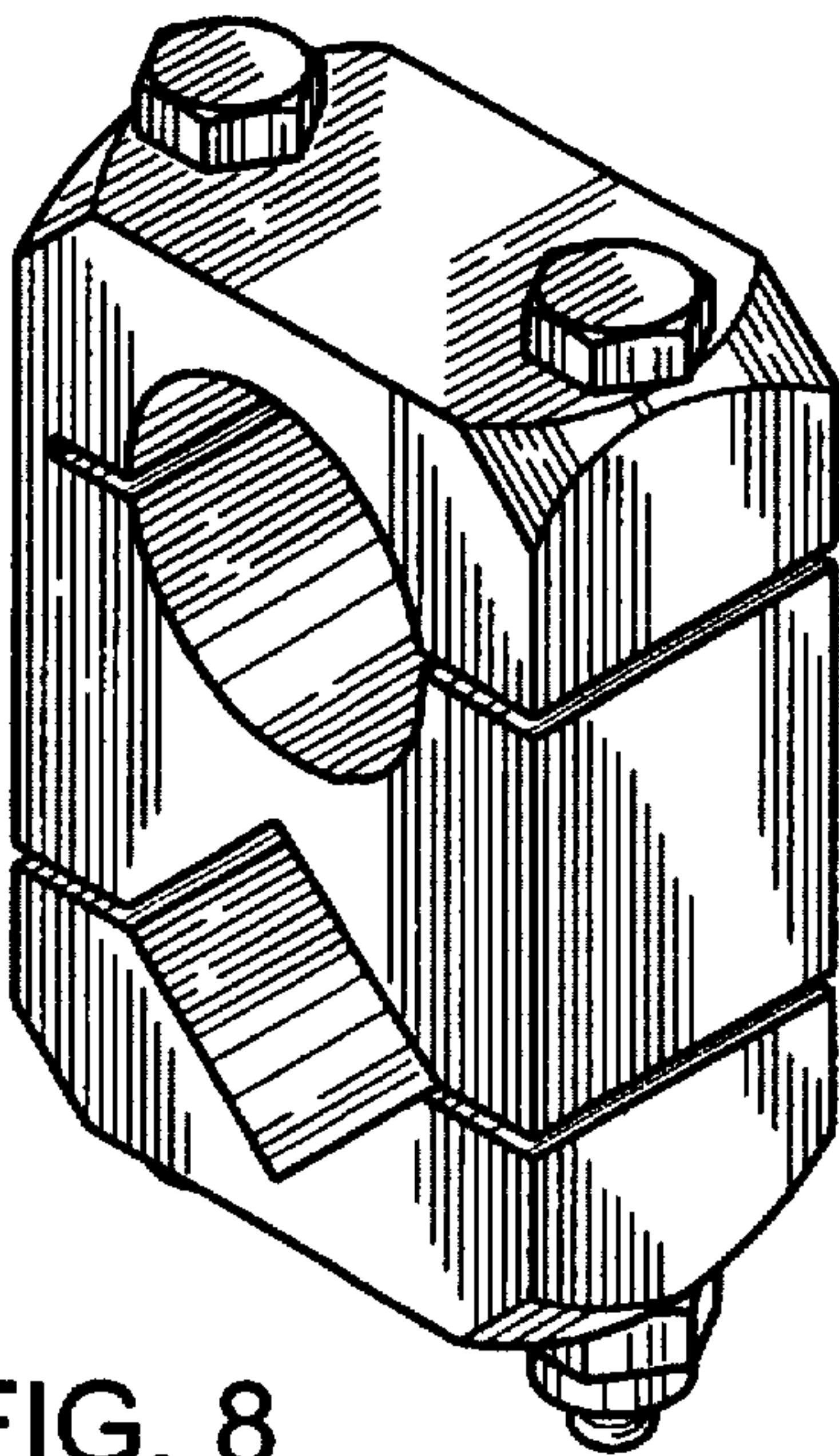

FIG. 8