



US00D396734S

# United States Patent [19] Koneke

[11] Patent Number: **Des. 396,734**  
[45] Date of Patent: **\*\*Aug. 4, 1998**

[54] **PET HOUSE**  
[76] Inventor: **Walter Koneke, 15 Buffin La., Blue Point, N.Y. 11715**  
[\*\*] Term: **14 Years**  
[21] Appl. No.: **46,043**  
[22] Filed: **Nov. 6, 1995**  
[51] LOC (6) Cl. .... **30-02**  
[52] U.S. Cl. .... **D30/108; D30/161**  
[58] Field of Search ..... **D30/108-109, D30/158-160, 161; 119/168, 482, 28.5, 484, 498, 499**

4,930,445 6/1990 Chestnut .  
4,940,016 7/1990 Heath .  
5,003,923 4/1991 Morgan .  
5,014,649 5/1991 Taft .  
5,050,536 9/1991 Baker ..... 119/499  
5,094,190 3/1992 Ratcliff et al. .  
5,097,799 3/1992 Heitfeld et al. .  
5,167,205 12/1992 Bell et al. .  
5,170,745 12/1992 Burdette, Jr. .  
5,176,108 1/1993 Jenkins et al. .  
5,335,618 8/1994 Zarola .  
5,383,422 1/1995 Morris .  
5,400,743 3/1995 Buckley ..... 119/498  
5,524,326 6/1996 Markowitz ..... 119/482

### OTHER PUBLICATIONS

House Beautiful; Mar. '68; p. 142; Cat Playhouse.  
Chateau Chat Brochure.

*Primary Examiner*—Cathy Anne MacCormac  
*Attorney, Agent, or Firm*—Alfred Walker

### [56] References Cited

#### U.S. PATENT DOCUMENTS

D. 340,551 10/1993 Mitchell, Sr. .... D30/109  
D. 347,304 5/1994 Hellim ..... D30/161  
D. 349,366 8/1994 Kuhn et al. .... D30/108  
D. 371,641 7/1996 Crowley ..... D30/160  
1,064,347 6/1913 Kovacs ..... 119/482  
4,006,713 2/1977 Hawley, III .  
4,014,292 3/1977 Coughlin et al. .  
4,177,761 12/1979 Bellocchi, Jr. .  
4,181,095 1/1980 Sylogye .  
4,195,583 4/1980 Dunn .  
4,347,807 9/1982 Reich .  
4,445,459 5/1984 Julie .  
4,520,758 6/1985 Pfriendler ..... 119/499  
4,527,512 7/1985 Sugiura .  
4,576,116 3/1986 Binkert .  
4,590,885 5/1986 Sugiura .  
4,787,335 11/1988 Carlyon .  
4,803,951 2/1989 Davis .  
4,827,872 5/1989 Sommers ..... 119/482

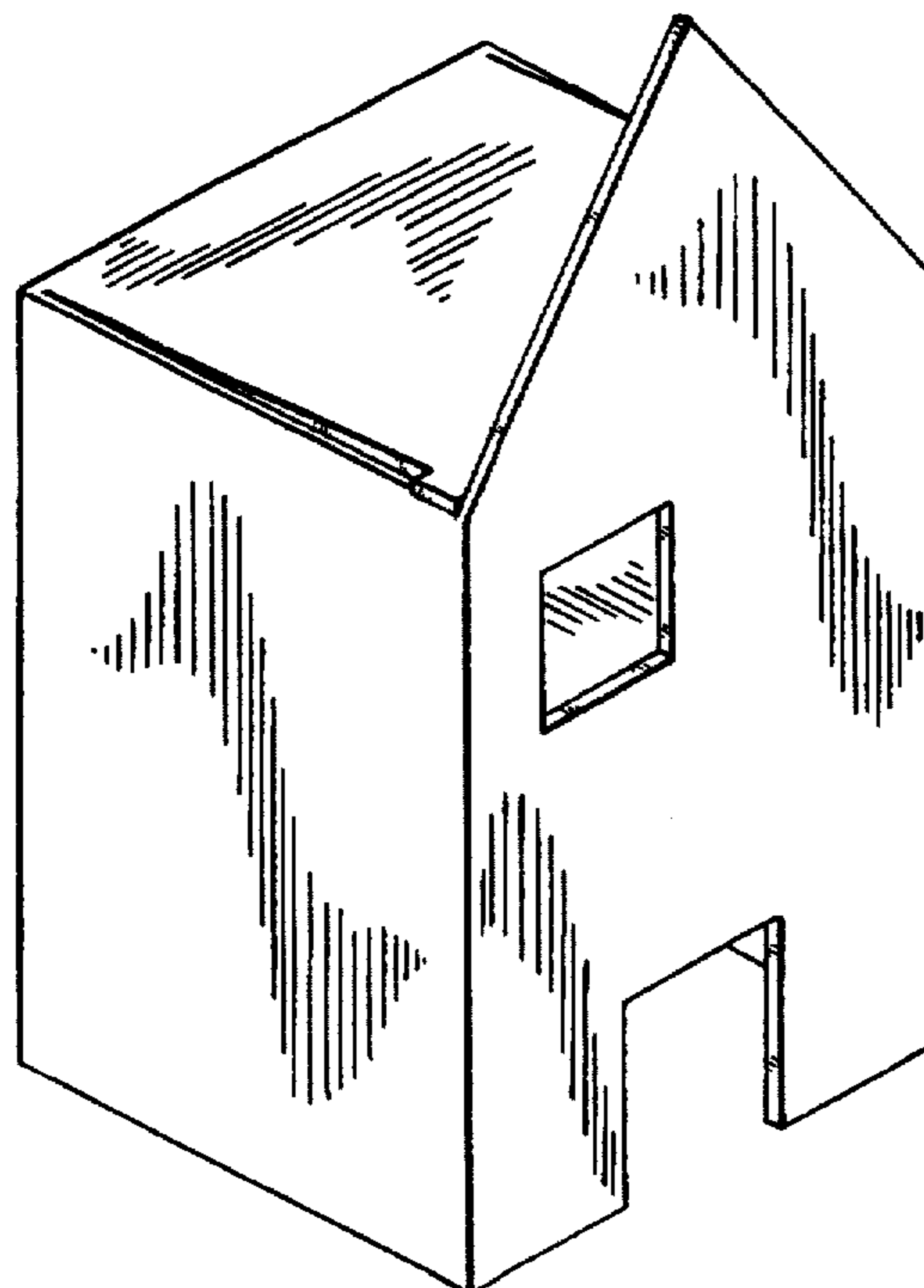
### [57] CLAIM

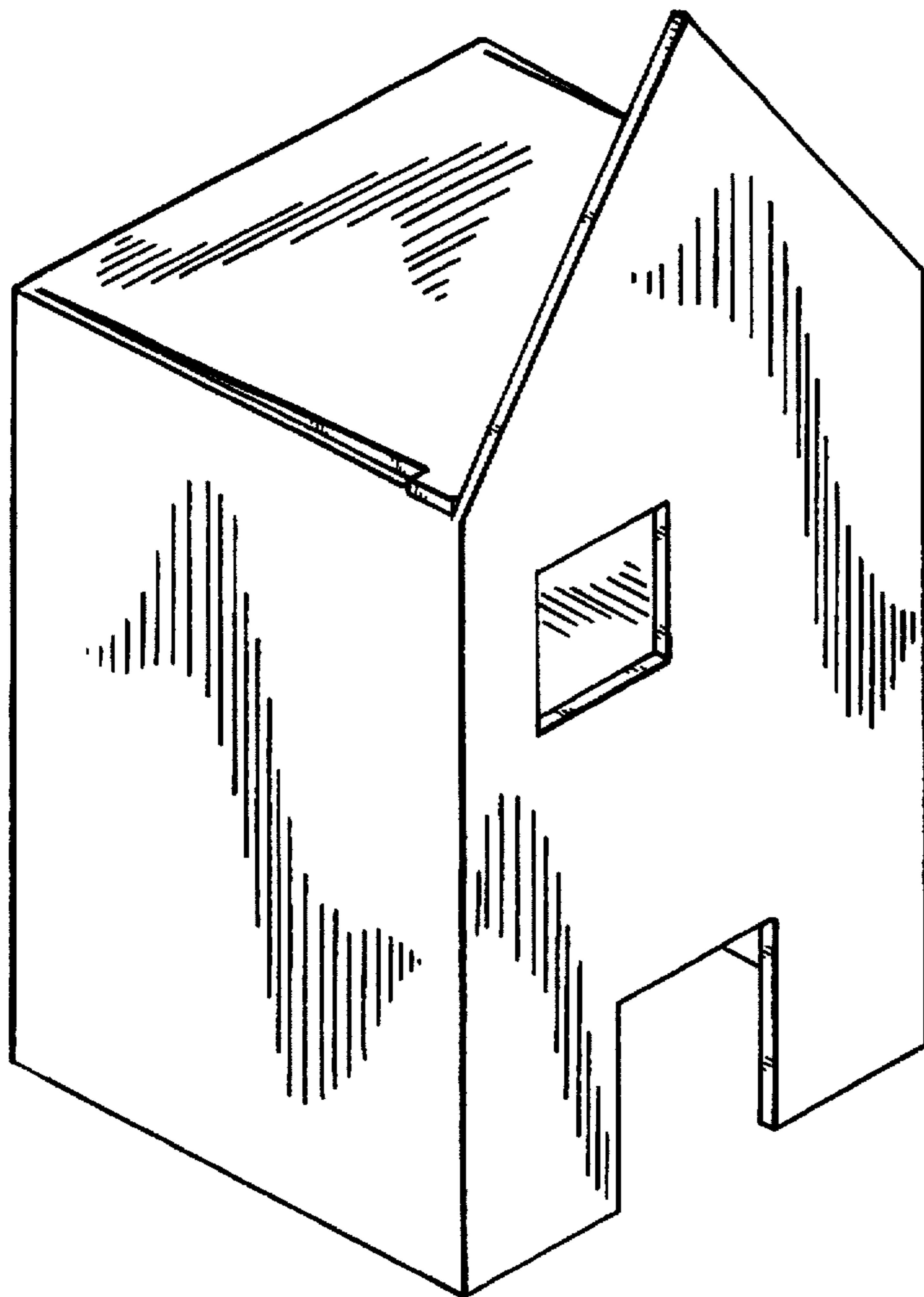
The ornamental design for the pet house, as shown and described.

### DESCRIPTION

FIG. 1 is a perspective view of the ornamental design for a pet house;  
FIG. 2 is a top plan view thereof;  
FIG. 3 is a front elevational view thereof;  
FIG. 4 is a right side elevational view thereof, the left side being a mirror image thereof;  
FIG. 5 is a rear elevational view thereof; and,  
FIG. 6 is a bottom view thereof.

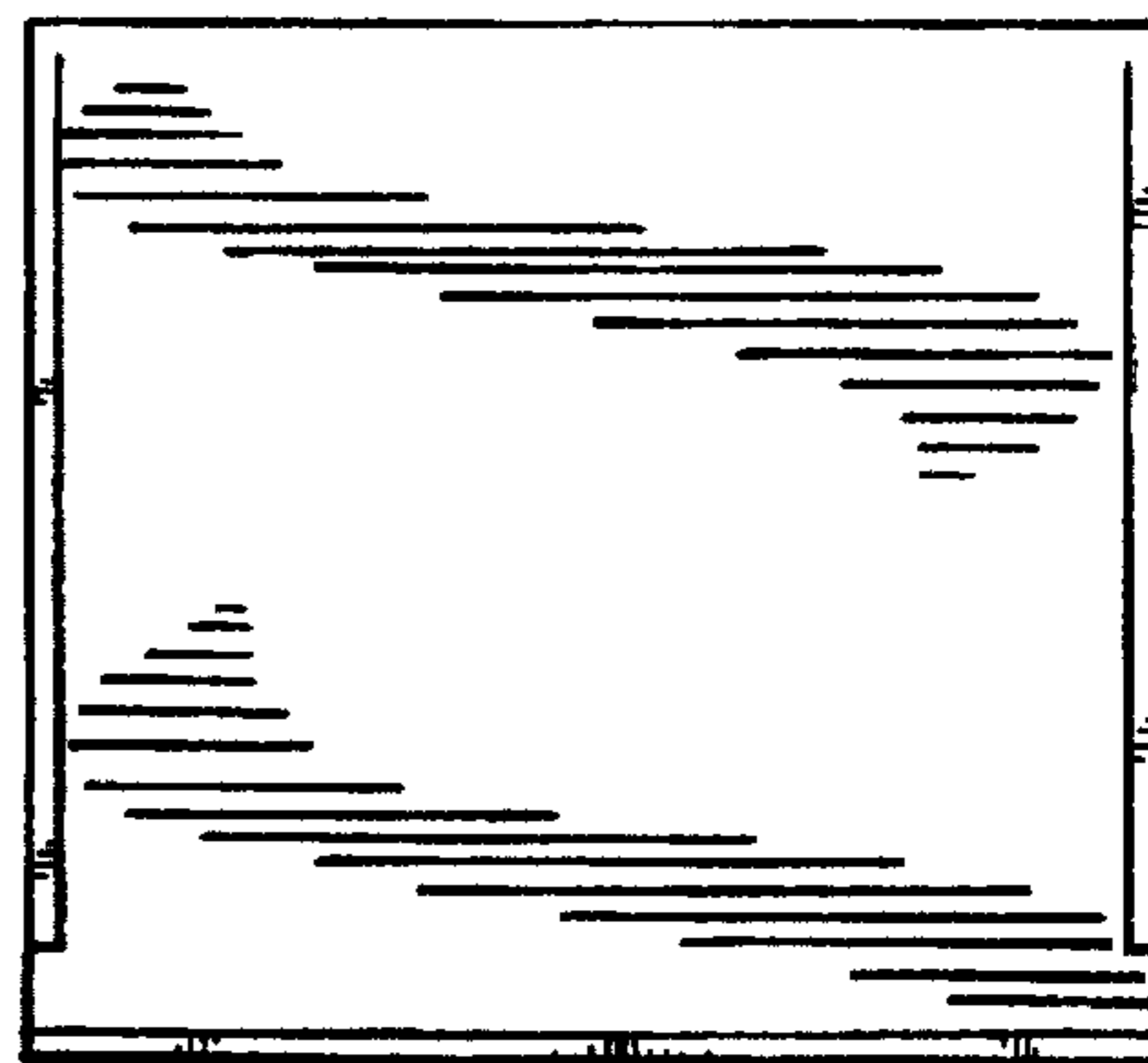
**1 Claim, 2 Drawing Sheets**



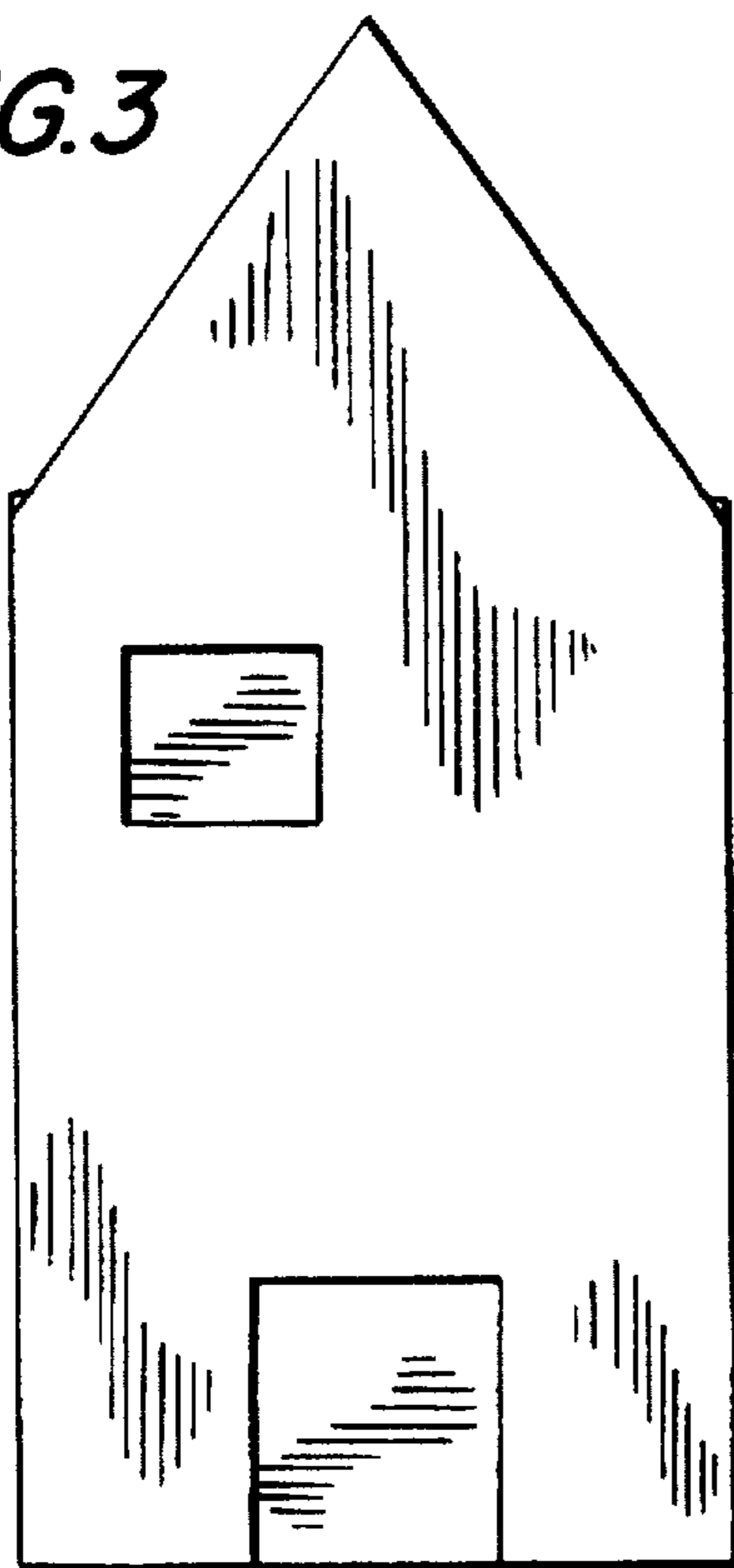


*FIG. 1*

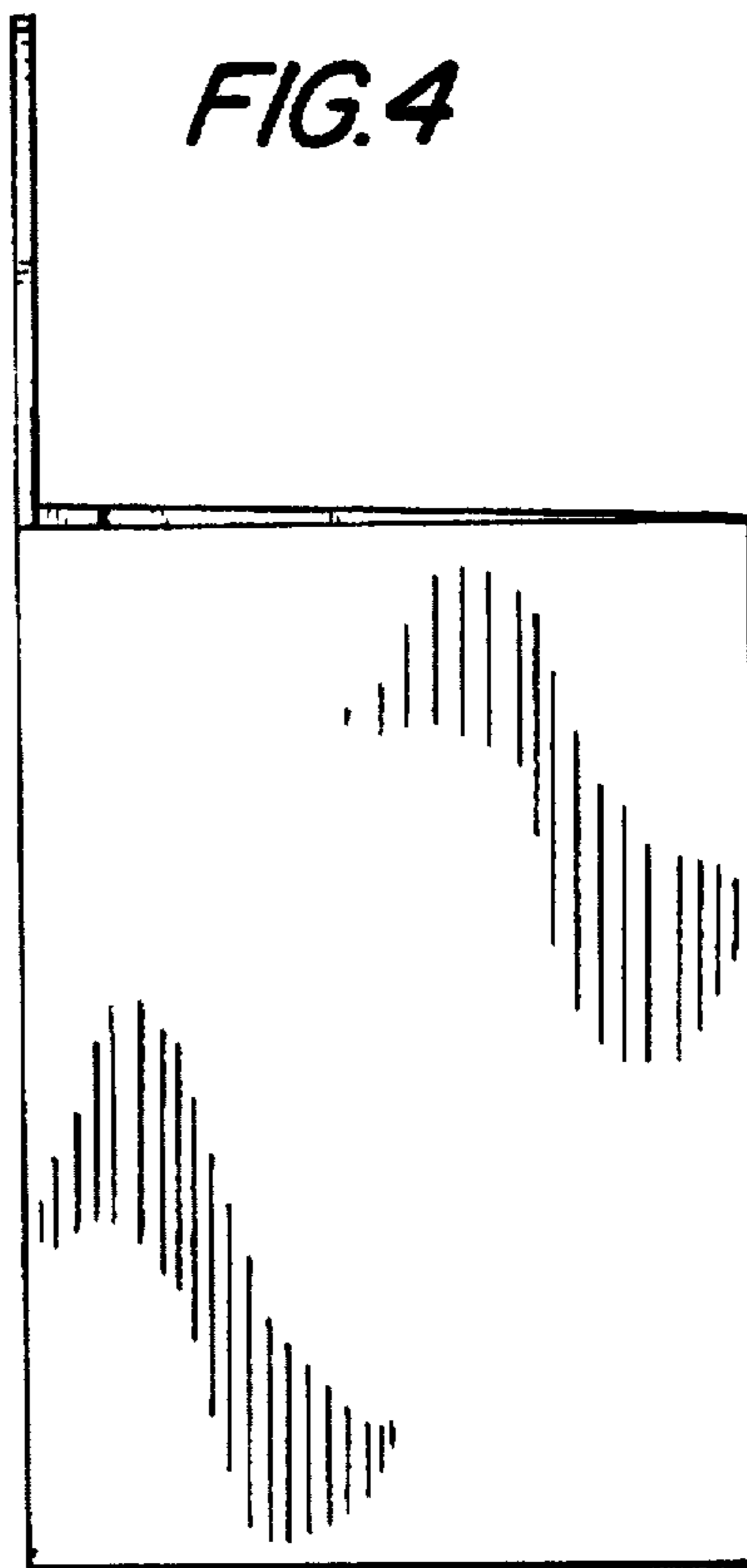
*FIG. 2*



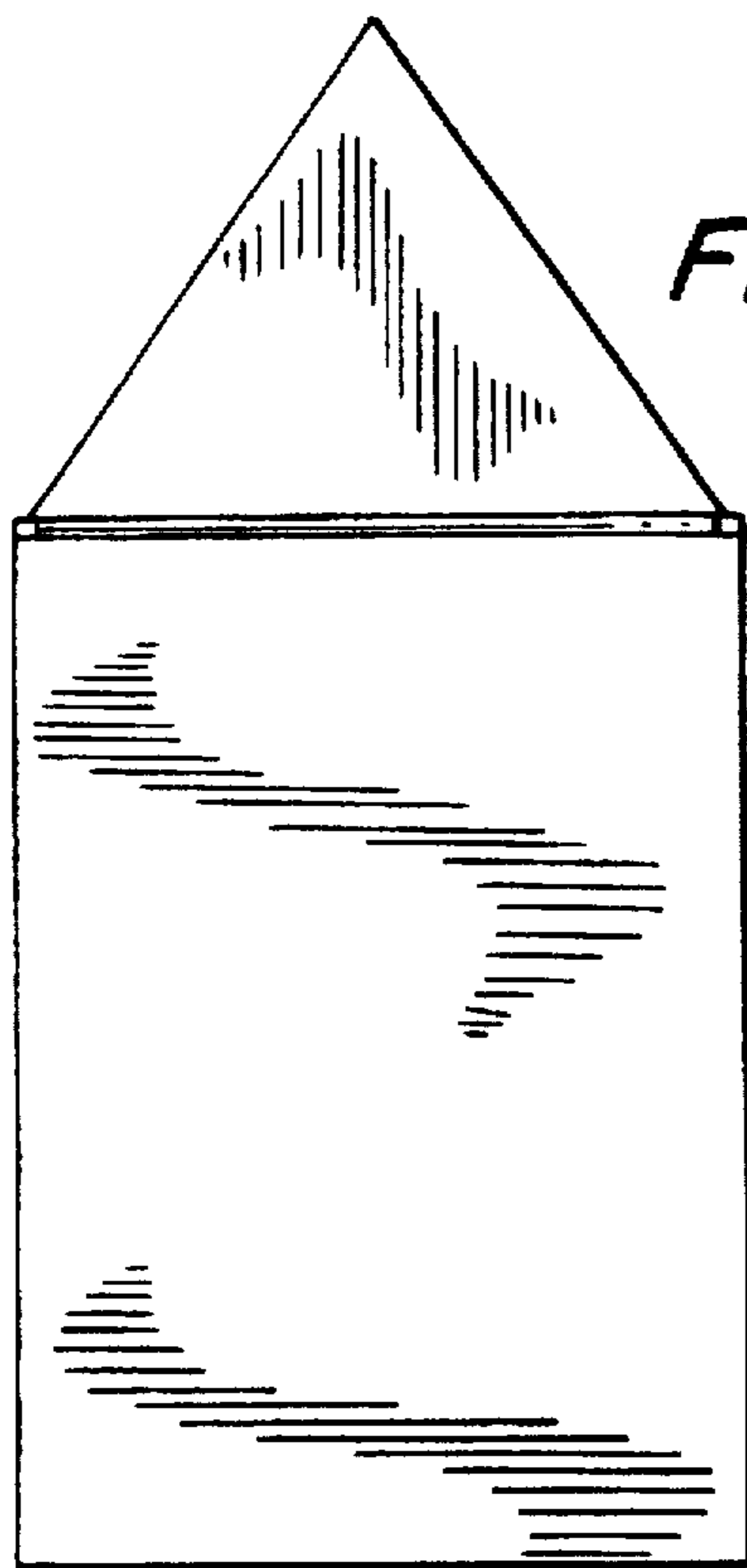
*FIG.3*



*FIG.4*



*FIG.5*



*FIG.6*

