



US00D396725S

# United States Patent [19] Brito

[11] Patent Number: **Des. 396,725**  
[45] Date of Patent: **\*\*Aug. 4, 1998**

## [54] EAR CUSHION FOR TELEPHONES

[76] Inventor: **Ronald L. Brito**, P.O. Box 309, San Dimas, Calif. 91773

[\*\*] Term: **14 Years**

[21] Appl. No.: **74,005**

[22] Filed: **Jul. 24, 1997**

### Related U.S. Application Data

[62] Division of Ser. No. 51,430, Nov. 3, 1996, Pat. No. Des. 386,765.

[51] LOC (6) Cl. .... **14-03**

[52] U.S. Cl. .... **D14/249; D14/250**

[58] Field of Search ..... D14/137, 138, D14/147-151, 240, 249, 250, 205; 379/419, 420, 428, 440, 451, 452, 447, 441, 433, 443, 439, 437; 455/550, 575, 90, 347

### [56] References Cited

#### U.S. PATENT DOCUMENTS

D. 210,949	5/1968	Ratner	.....	D14/240
D. 311,401	10/1990	Catey et al.	.....	D14/250
D. 317,009	5/1991	Stevenson	.....	D14/249
D. 320,798	10/1991	Holt	.....	D14/151 X
D. 320,799	10/1991	Holt	.....	D14/249
D. 328,077	7/1992	Gradl	.....	D14/250
D. 328,301	7/1992	Brito	.....	D14/250
D. 334,196	3/1993	Seggerman	.....	D14/249
D. 358,396	5/1995	Holbeck	.....	D14/250

4,570,038	2/1986	Tinelli	.....	379/452
4,905,276	2/1990	Catey et al.	.....	379/447 X
5,054,063	10/1991	Lo et al.	.....	379/452
5,136,639	8/1992	Brito	.....	379/452 X

### FOREIGN PATENT DOCUMENTS

2674713A	10/1992	France	.....	379/452
1-108836	4/1989	Japan	.....	379/452

Primary Examiner—Jeffrey Asch  
Attorney, Agent, or Firm—Christie, Parker & Hale, LLP

### [57] CLAIM

The ornamental design for ear cushion for telephones, as shown and described.

### DESCRIPTION

FIG. 1 is a top plan view of an ear cushion for telephones showing my new design;  
 FIG. 2 is a cross-section view of the cushion as taken along line 2—2 in FIG. 1;  
 FIG. 3 is a cross-section view of the cushion as taken along line 3—3 of FIG. 1;  
 FIG. 4 is a lower side elevation view of the cushion, an upper side elevation view being essentially the same as FIG. 4;  
 FIG. 5 is a left end elevation view of the cushion, a right end elevation view being a mirror image of FIG. 5;  
 FIG. 6 is a bottom plan view of the cushion; and,  
 FIG. 7 is a top plan view of a second embodiment of that shown in FIG. 1, the only differences over the first embodiment being encompassed in this single view.

1 Claim, 1 Drawing Sheet

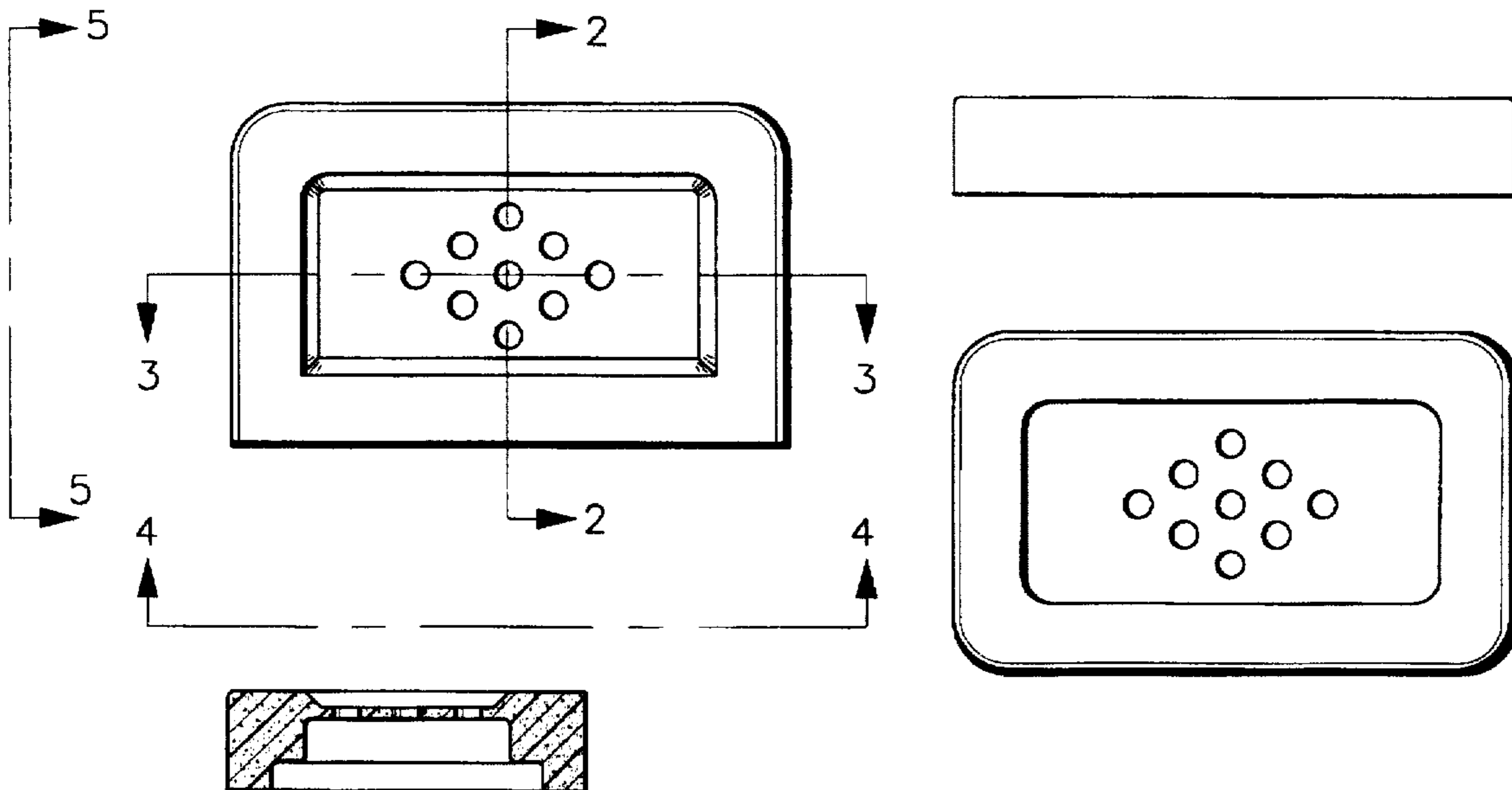

*FIG. 1*

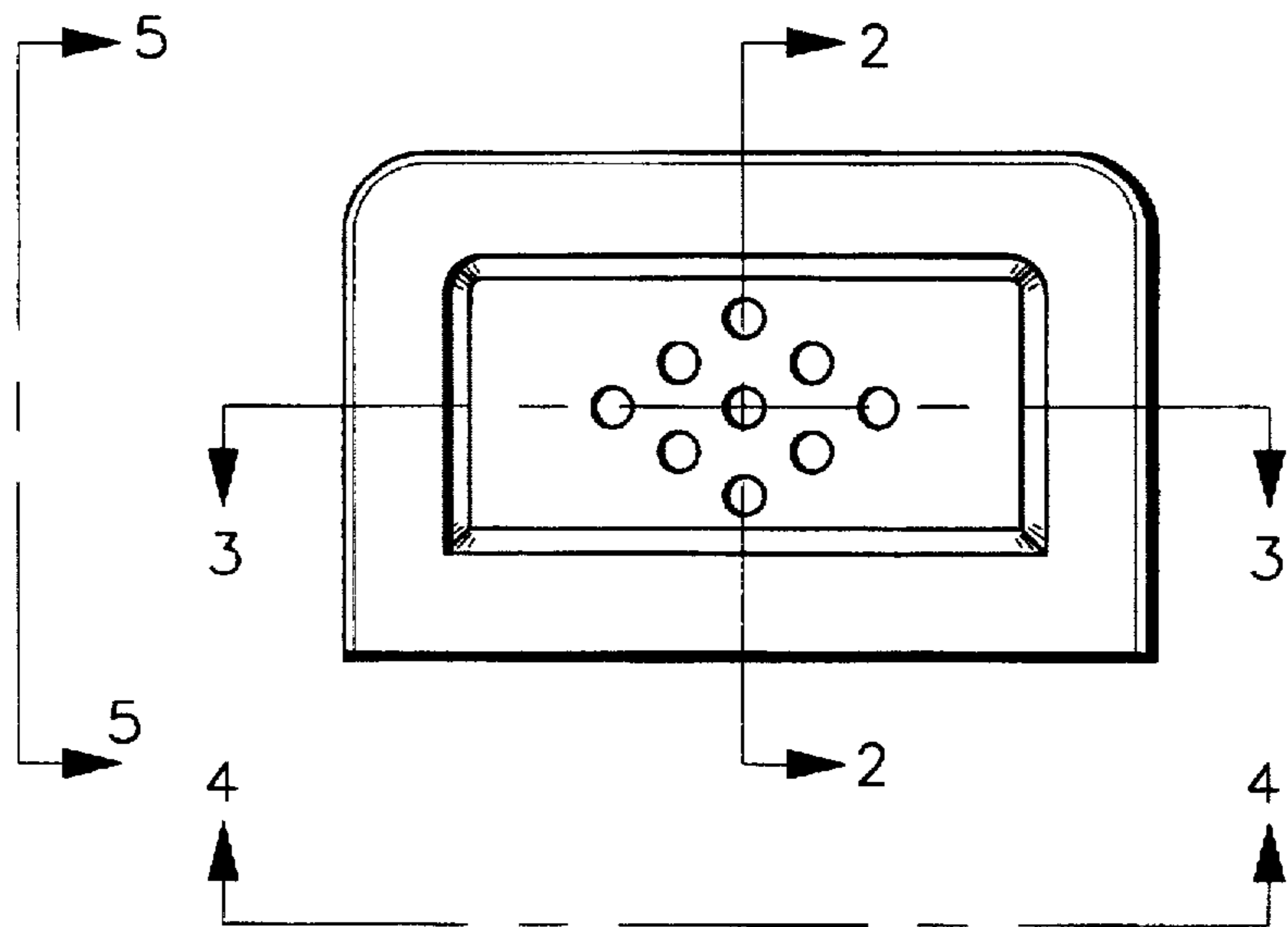

*FIG. 2*

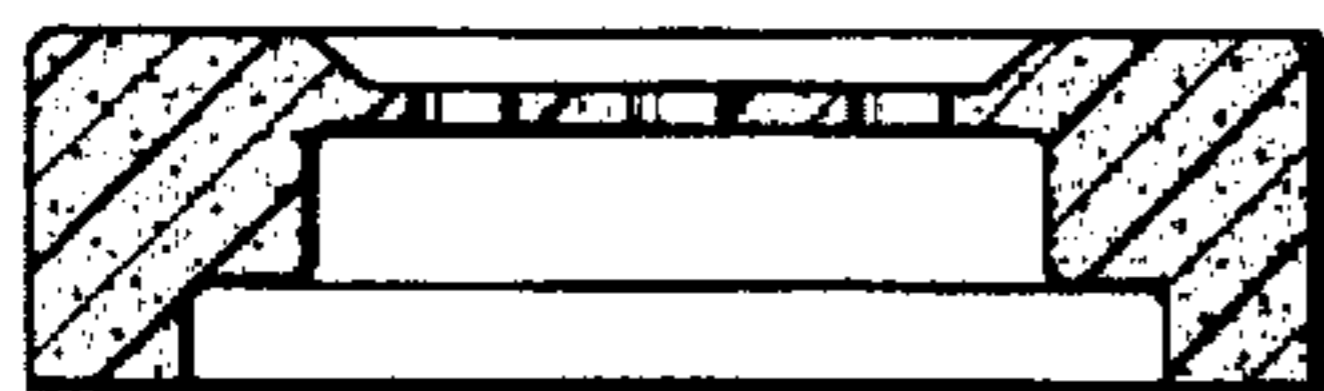

*FIG. 3*

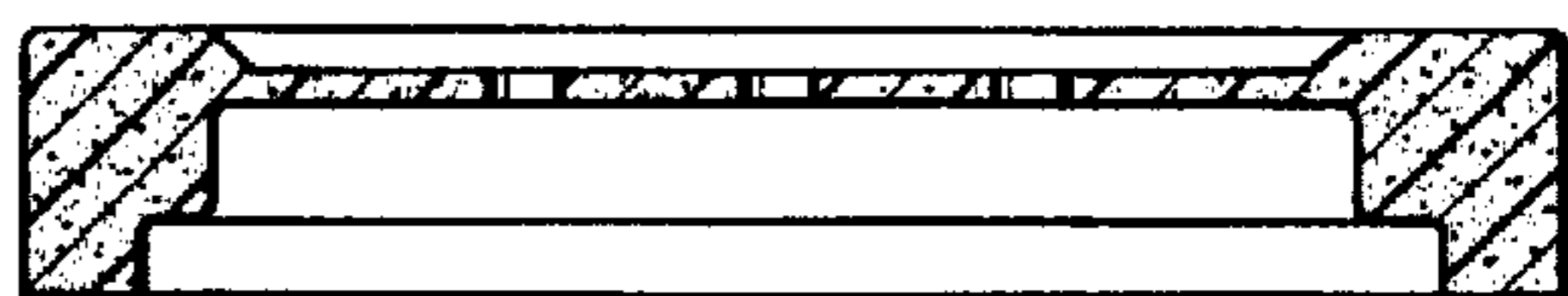

*FIG. 4*



*FIG. 5*

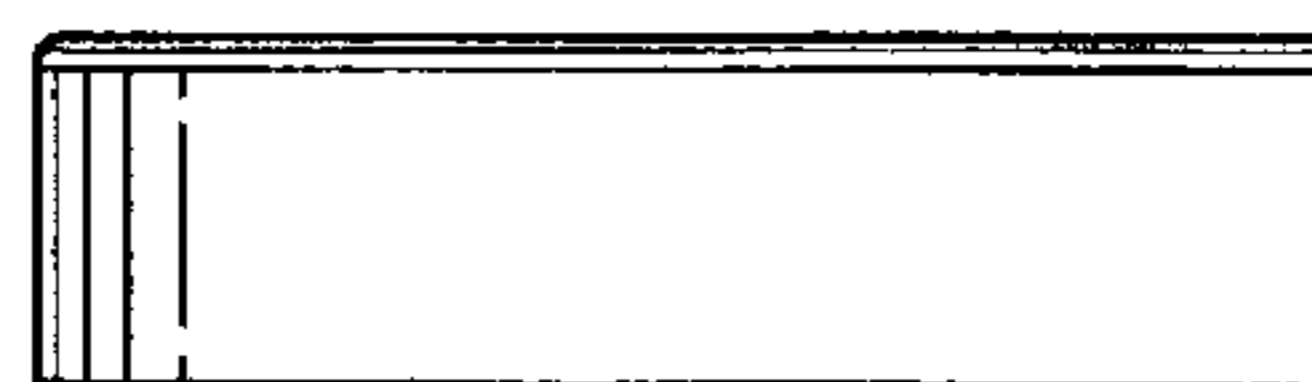

*FIG. 6*

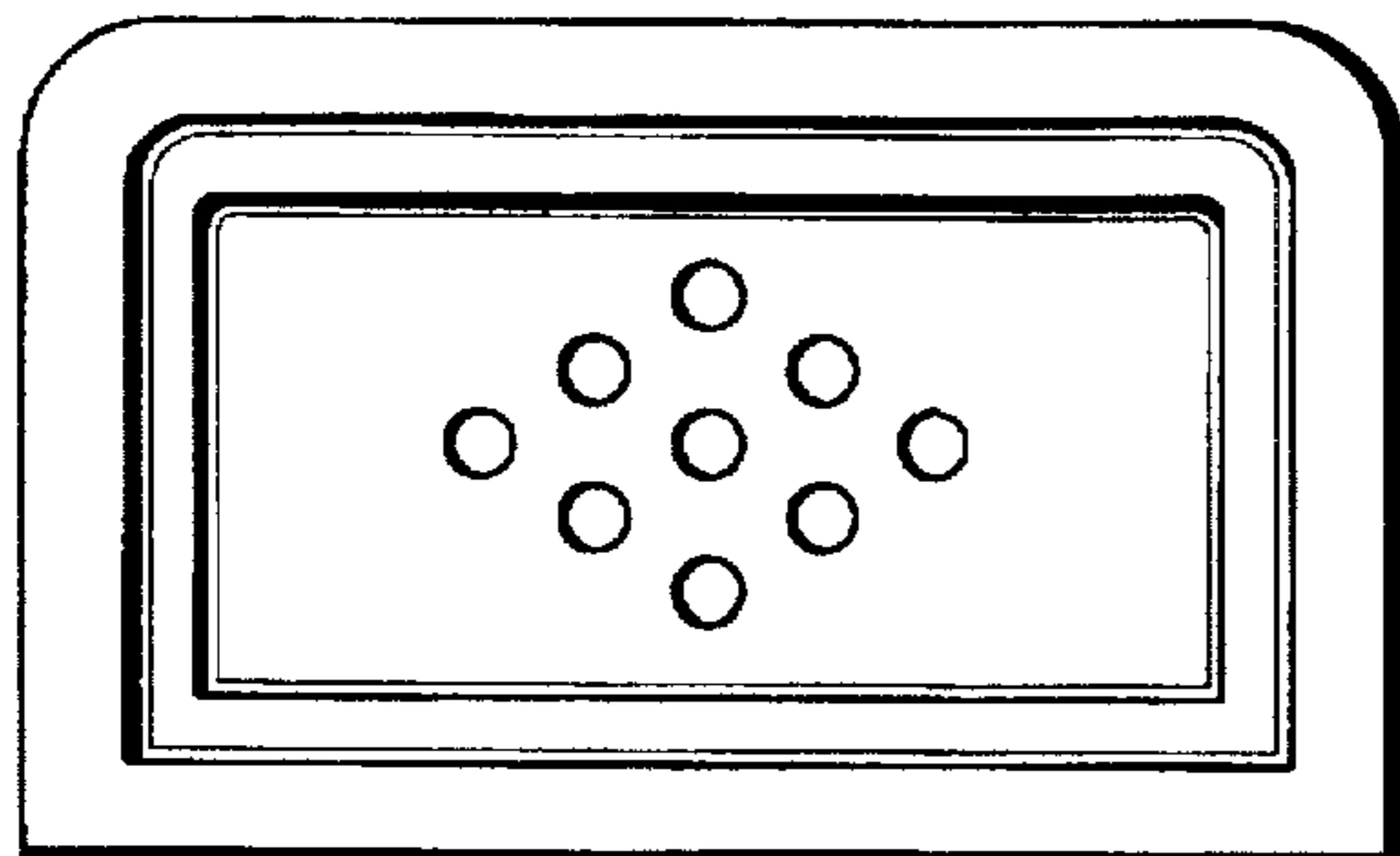

*FIG. 7*

