



US00D396676S

United States Patent [19] Croyle

[11] Patent Number: **Des. 396,676**
[45] Date of Patent: ****Aug. 4, 1998**

[54] **TIRE TREAD**

[75] Inventor: **Warren Lee Croyle, Wadsworth, Ohio**

[73] Assignee: **The Goodyear Tire & Rubber Company, Akron, Ohio**

[**] Term: **14 Years**

[21] Appl. No.: **73,977**

[22] Filed: **Jul. 21, 1997**

Related U.S. Application Data

[62] Division of Ser. No. 53,122, Apr. 15, 1996, Pat. No. Des. 383,424.

[51] LOC (6) Cl. **12-15**

[52] U.S. Cl. **D12/147**

[58] Field of Search **D12/134, 136, D12/138, 140, 151; 152/209 R, 209 D, 209 B**

[56] References Cited

U.S. PATENT DOCUMENTS

D. 279,365	6/1985	Takehara	D12/147
D. 279,366	6/1985	Takehara	D12/147
D. 309,883	8/1990	Barnett	D12/143
D. 313,210	12/1990	Tsutusmi et al.	D12/146
D. 316,693	5/1991	Kawabata et al.	D12/147
D. 328,729	8/1992	Maxwell et al.	D12/147
D. 330,882	11/1992	Hasegawa	D12/147
D. 346,350	4/1994	Himuro et al.	D12/147
D. 355,153	2/1995	Consolacion et al.	D12/147
D. 362,221	9/1995	Van Emburg	D12/147
5,503,206	4/1996	Consolacion et al.	..	

OTHER PUBLICATIONS

Goodyear Eagle VR Tire, Tread Design Guide, p. 29, Jan. 1994.

Uniroyal Rallye 440/ZR & 440/VR Tire, Tread Design Guide, p. 64 Jan. 1994.

Bridgestone Potenza RE010 Tire, Tread Design Guide, p. 7, Jan. 1995.

Bridgestone Expedia SO7 Tire, Tread Design Guide, p. 11, Jan. 1995.

General XP2000 X4 Tire, Tread Design Guide, p. 29, Jan. 1995.

Sumitomo HTR 50Z Tire, Tread Design Guide, p. 67 Jan. 1995.

Toyo Proxes U1 Tire, Tread Design Guide, p. 69, Jan. 1995.

Primary Examiner—Robert M. Spear
Attorney, Agent, or Firm—T. P. Lewandowski

[57] CLAIM

The ornamental design for a tire tread, as shown and described.

DESCRIPTION

FIG. 1 is a perspective view of a tire tread showing our new design, it being understood that the pattern repeats uniformly throughout the circumference of the tread;

FIG. 2 is a front elevational view thereof;

FIG. 3 is a side view thereof, the opposite side elevational view being a mirror image thereof;

FIG. 4 is a perspective view of a second embodiment of a tire tread showing our new design, it being understood that the pattern repeats uniformly throughout the circumference of the tread, and that the side elevational views are identical to those disclosed in FIG. 3; and,

FIG. 5 is a front elevational view of the second embodiment of the tire tread.

In the drawings, the broken lines defining the inner bead of the sidewall and the peripheral boundary between the tire tread and the sidewall are for illustrative purposes only and form no part of the claimed design.

1 Claim, 5 Drawing Sheets

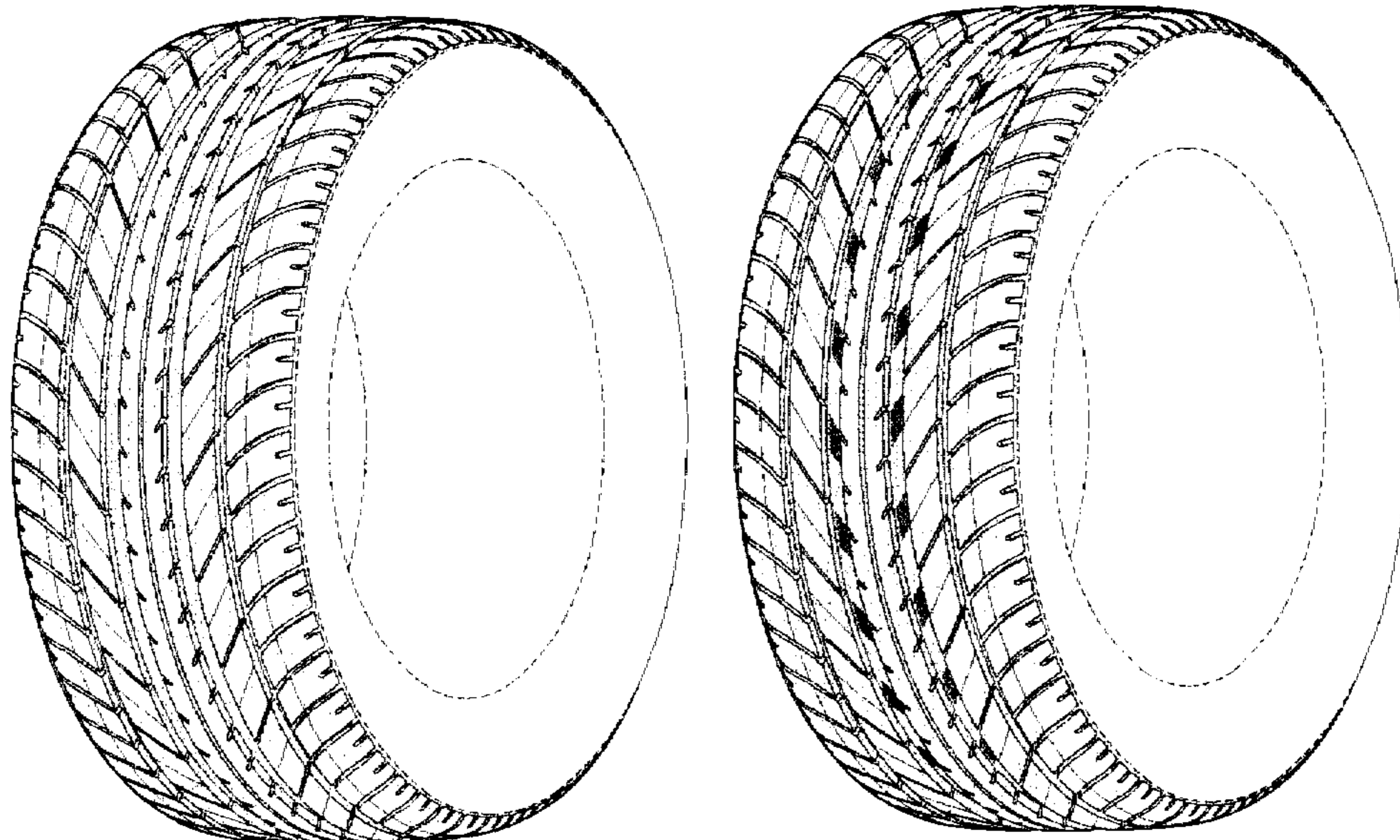

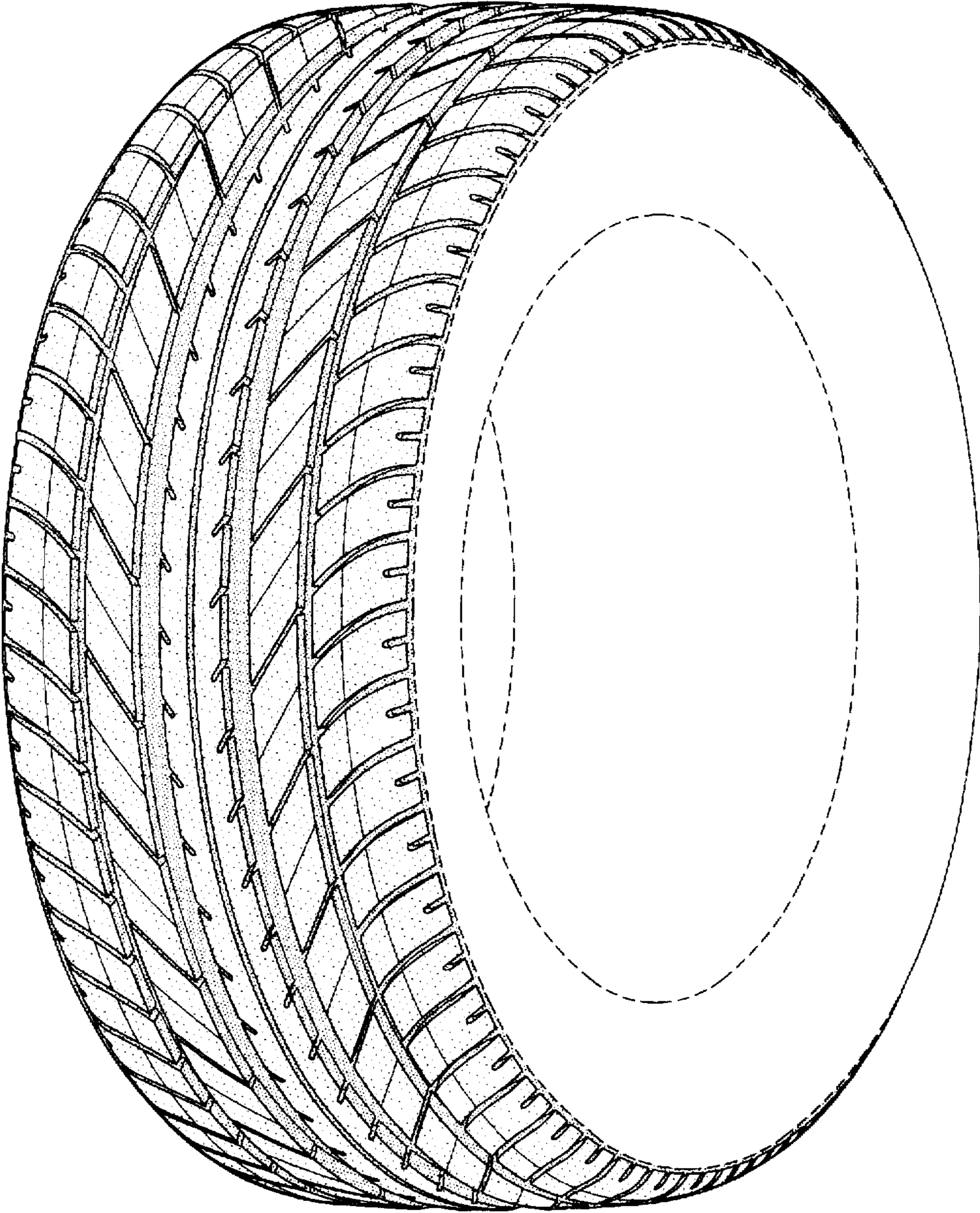

FIG-1

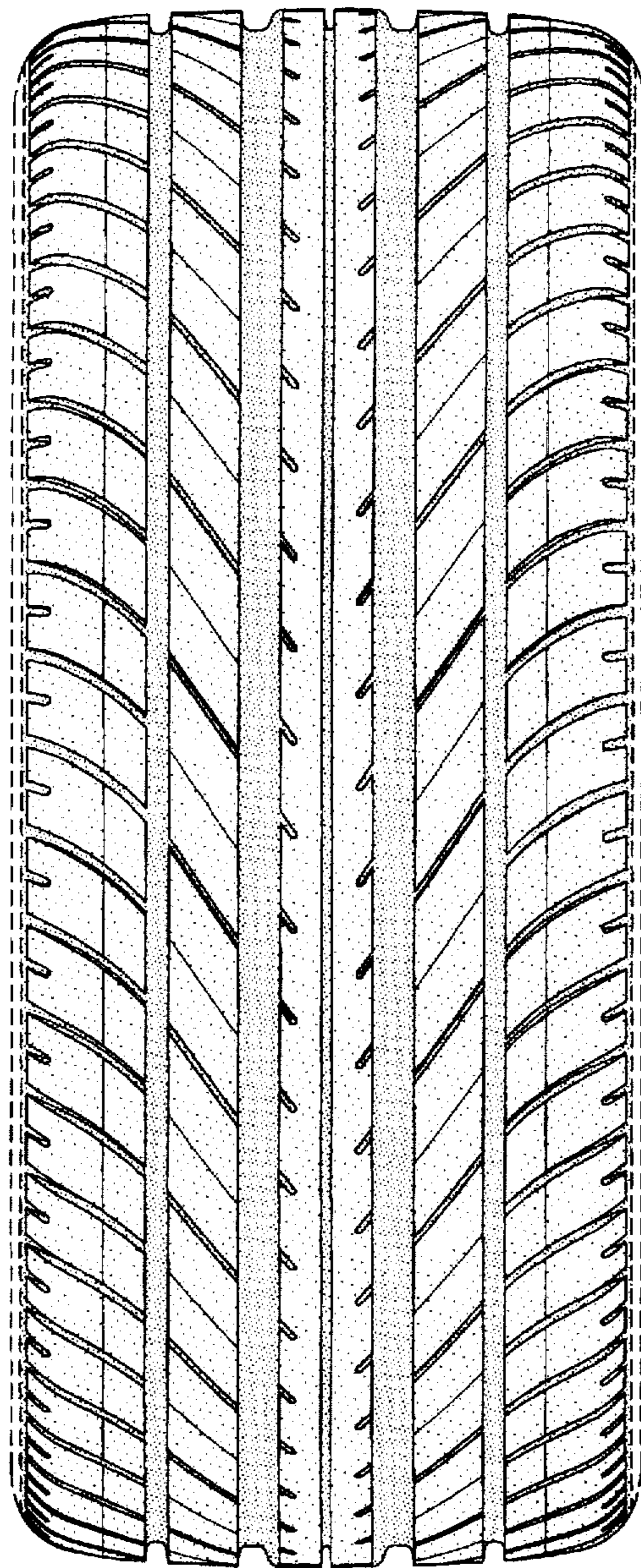

FIG-2

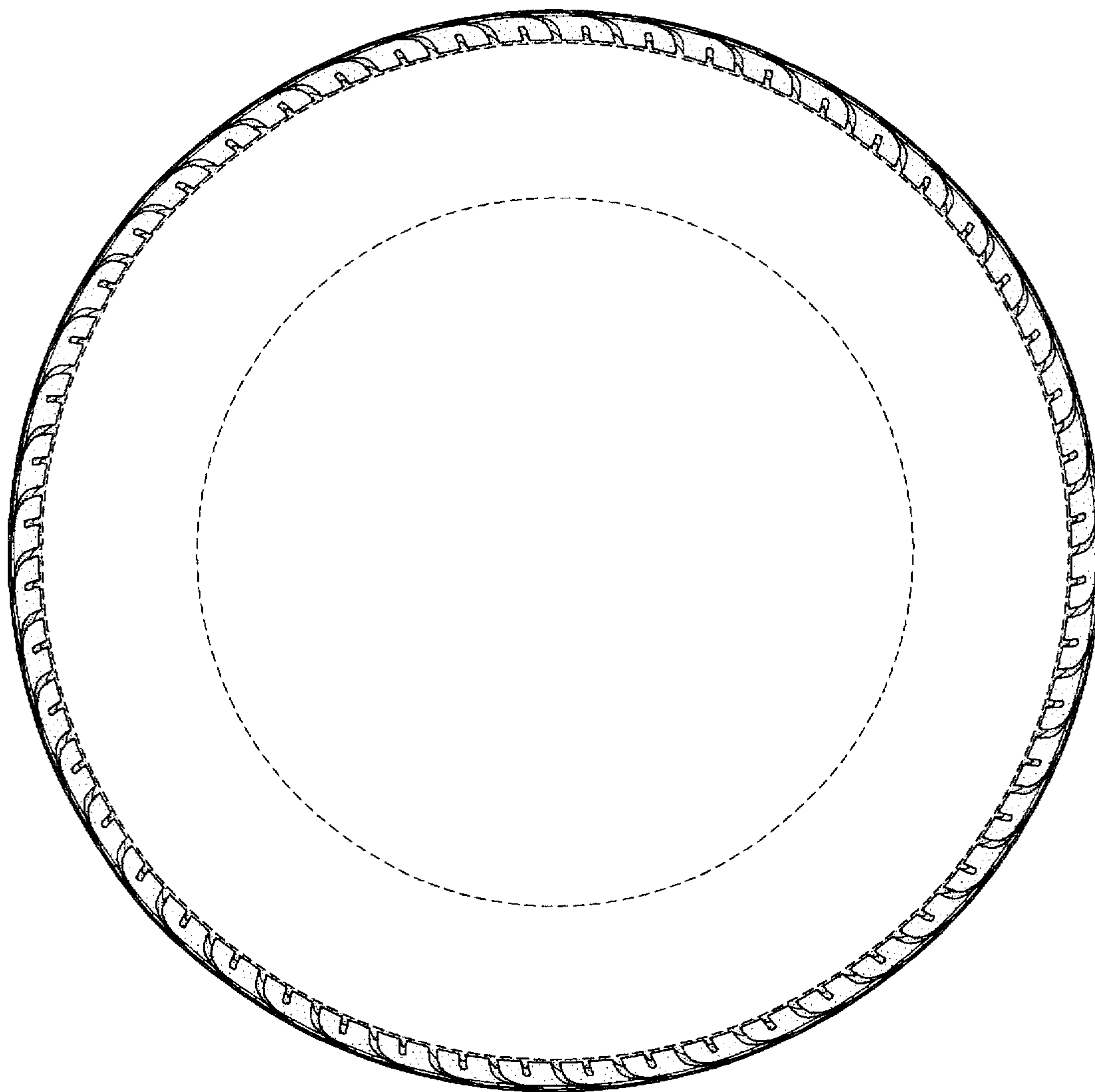

FIG-3

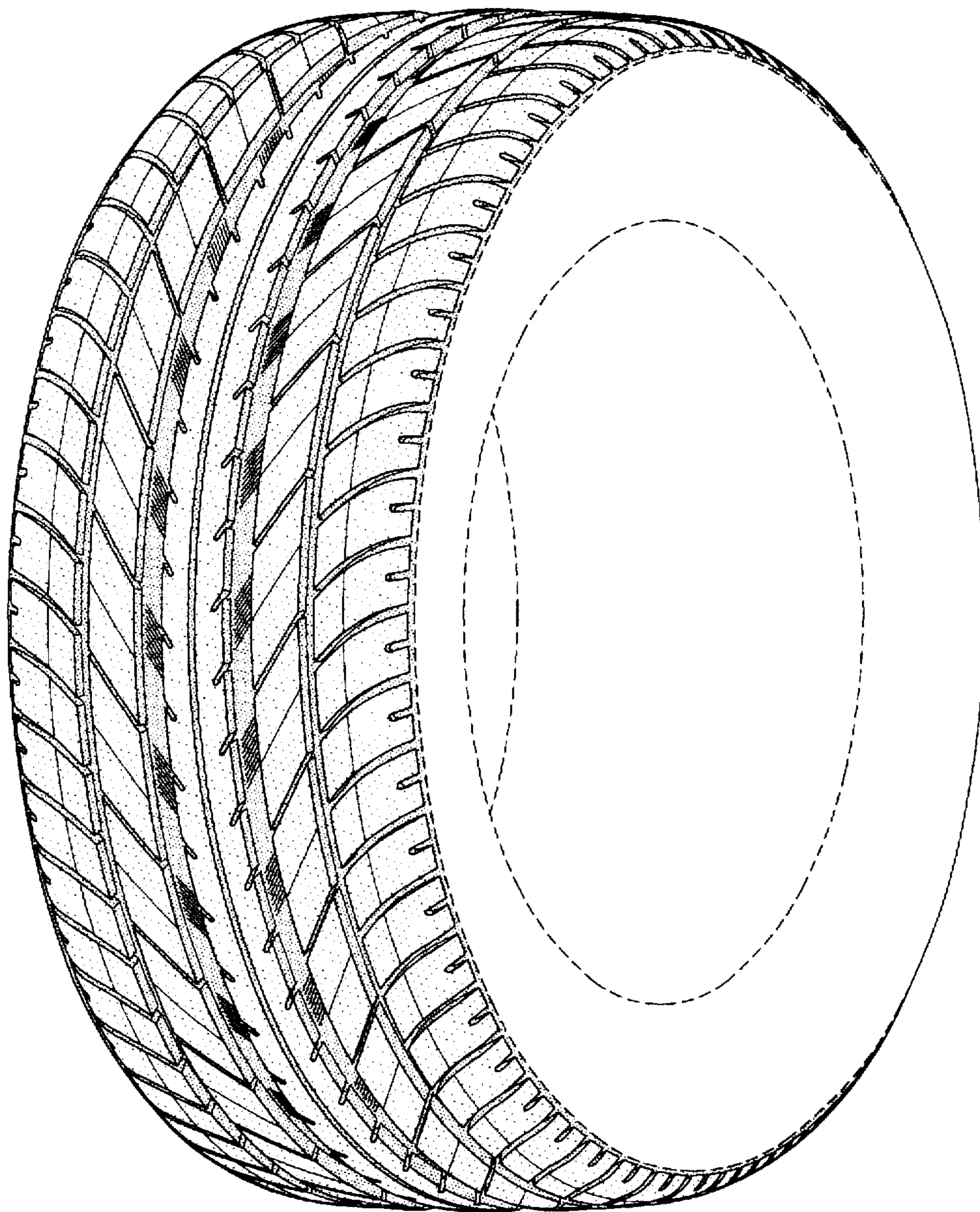

FIG-4

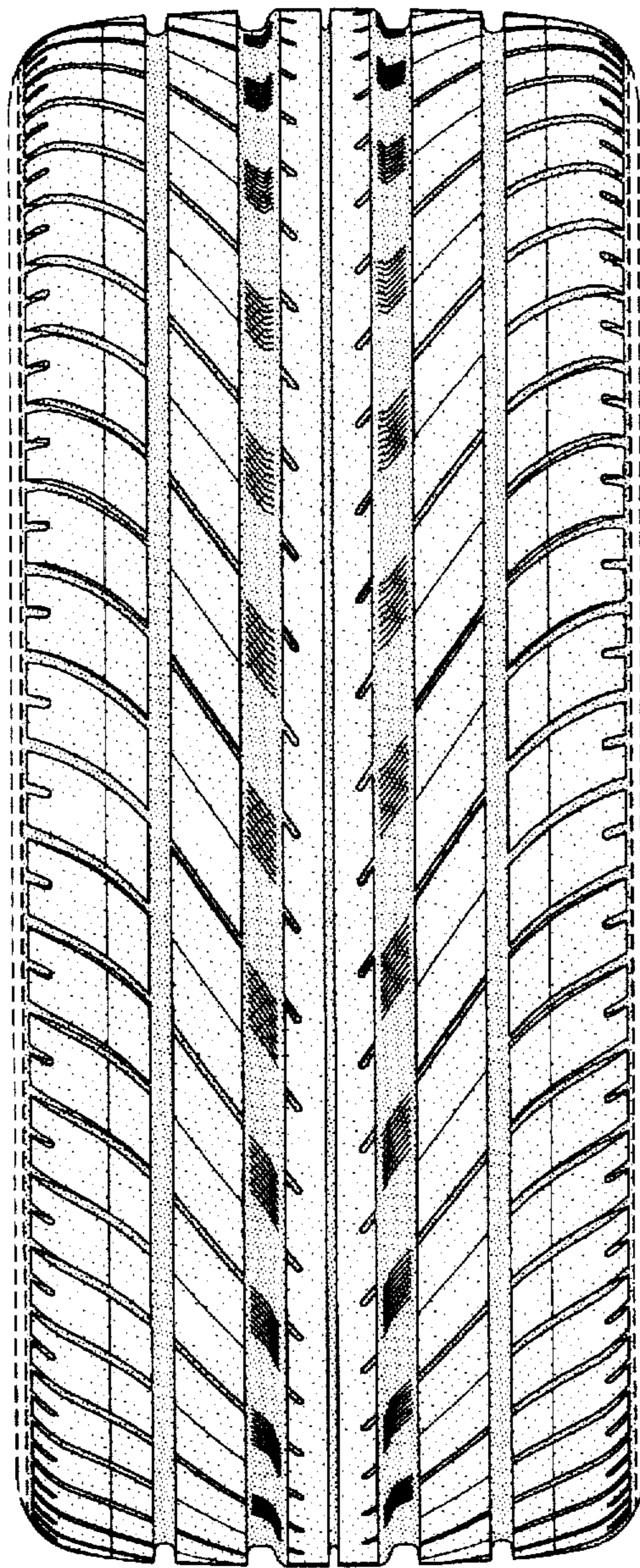

FIG-5