



US00D396674S

# United States Patent [19]

Lassan et al.

[11] Patent Number: **Des. 396,674**

[45] Date of Patent: **\*\*Aug. 4, 1998**

## [54] TIRE TREAD

[75] Inventors: **Timothy J. Lassan, Kent; William C. Hanlon, Medina, both of Ohio**

[73] Assignee: **Bridgestone/Firestone, Inc., Akron, Ohio**

[\*\*] Term: **14 Years**

[21] Appl. No.: **46,818**

[22] Filed: **Oct. 30, 1995**

[51] LOC (6) Cl. .... **12-15**

[52] U.S. Cl. .... **D12/147**

[58] Field of Search ..... **D12/136, 141, D12/145-151; 152/209 R, 209 D**

## [56] References Cited

### U.S. PATENT DOCUMENTS

D. 316,532	4/1991	Tsuda et al. ....	D12/147
D. 316,693	5/1991	Kawabata et al. ....	D12/147
D. 333,644	3/1993	Kawabata et al. ....	D12/147
D. 339,776	9/1993	Hayakawa et al. ....	D12/147
D. 341,111	11/1993	Himuro et al. ....	D12/147
D. 342,047	12/1993	Takahashi ....	D12/146
D. 349,673	8/1994	Seimiya et al. ....	D12/147
D. 355,153	2/1995	Consolatcion et al. ....	D12/147
D. 362,221	9/1995	Van Emburg ....	D12/147
D. 366,018	1/1996	Krupa et al. ....	D12/147
5,295,087	3/1994	Yoshida et al. ....	152/209 D

## FOREIGN PATENT DOCUMENTS

G2-91191 10/1994 Japan .  
DM031076 10/1994 WIPO .

## OTHER PUBLICATIONS

Nitto Tire Co. advertising insert, *Tire Review Magazine*, Jun. 1994, pp. 32-33.

*Primary Examiner*—James Gandy  
*Assistant Examiner*—Robert M. Spear  
*Attorney, Agent, or Firm*—Carmen S. Santa Maria

## [57] CLAIM

The ornamental design for a tire tread, as shown and described.

## DESCRIPTION

FIG. 1 is a right side perspective view of a tire tread showing our new design, it being understood that the tread pattern is repeated throughout the circumference of the tire tread, the opposite side being substantially the same as that shown; FIG. 2 is a front elevational view thereof; FIG. 3 is a right side elevational view of the right side thereof, the opposite side being a mirror image thereof; and, FIG. 4 is an enlarged fragmentary front elevational view thereof.

The broken line showing of a tire sidewall is for illustrative purposes only and forms no part of the claimed design.

**1 Claim, 4 Drawing Sheets**

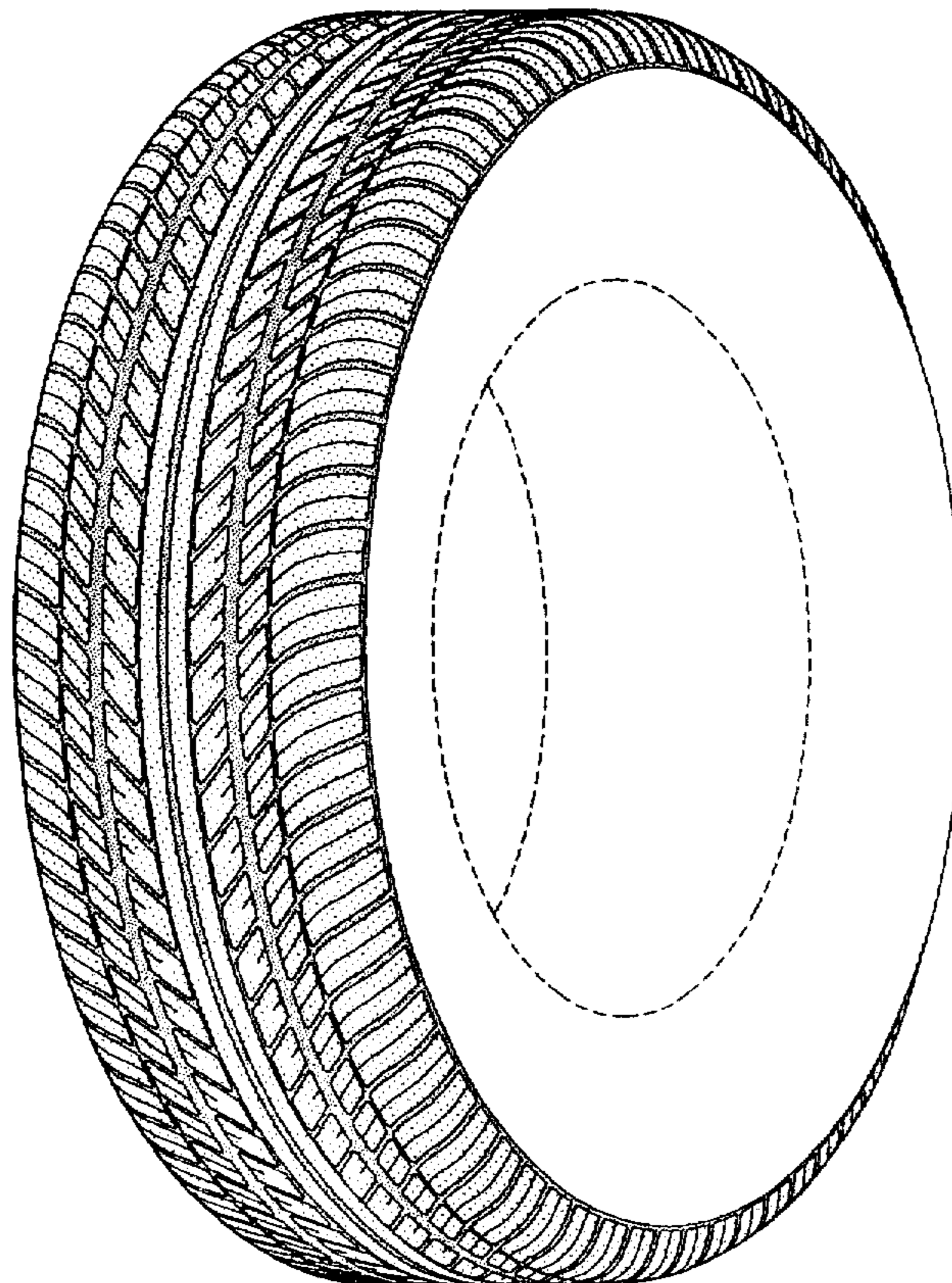

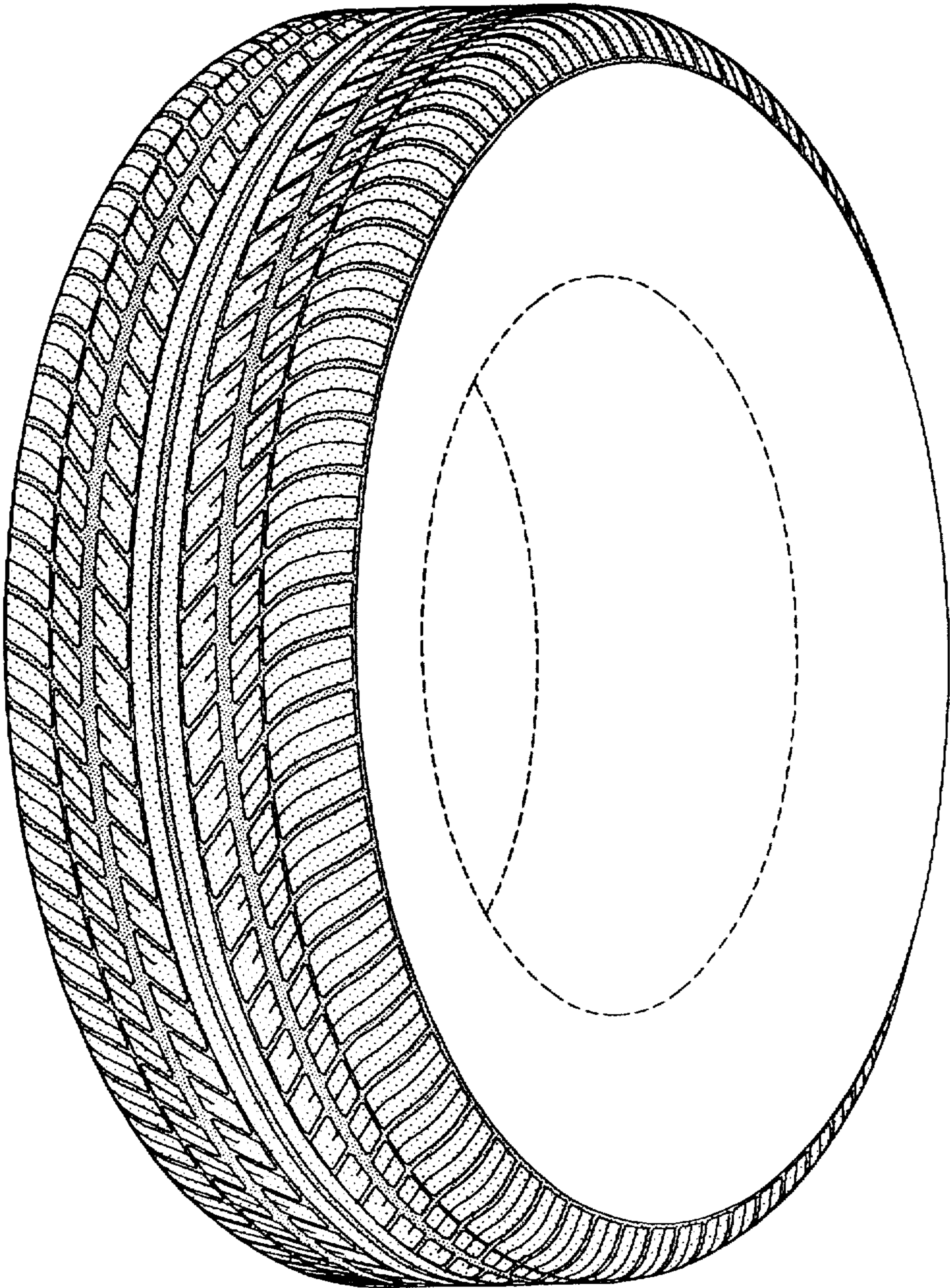

FIG-1

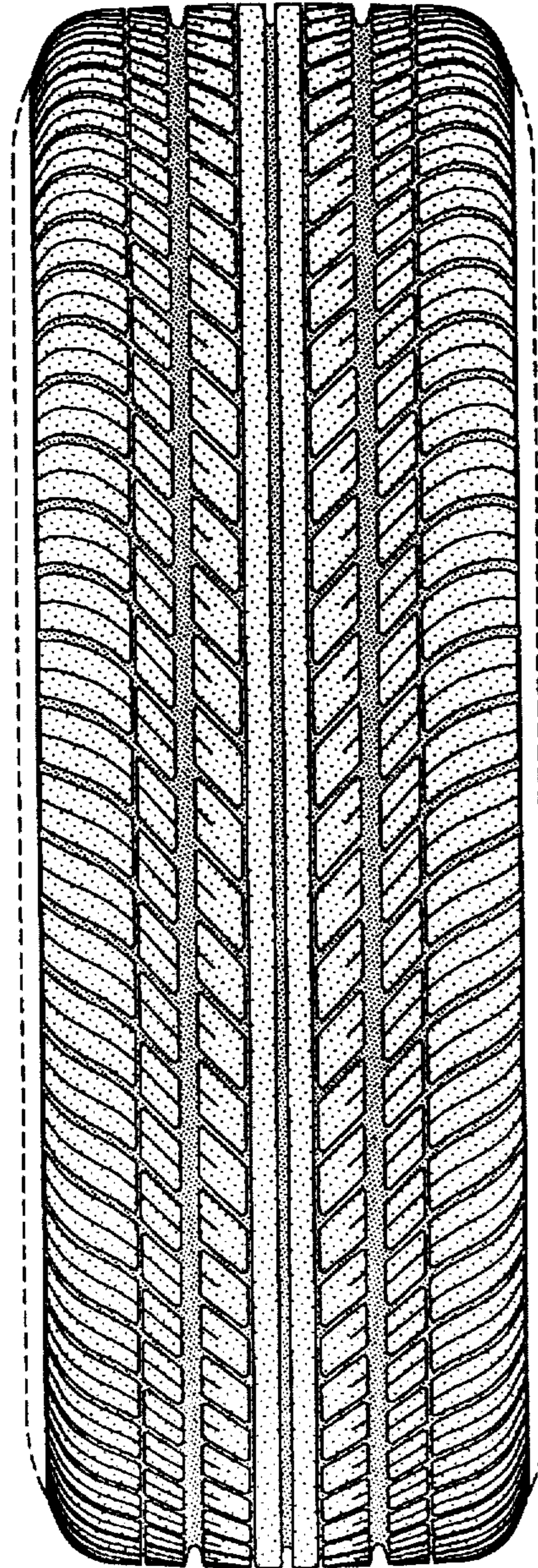

FIG-2

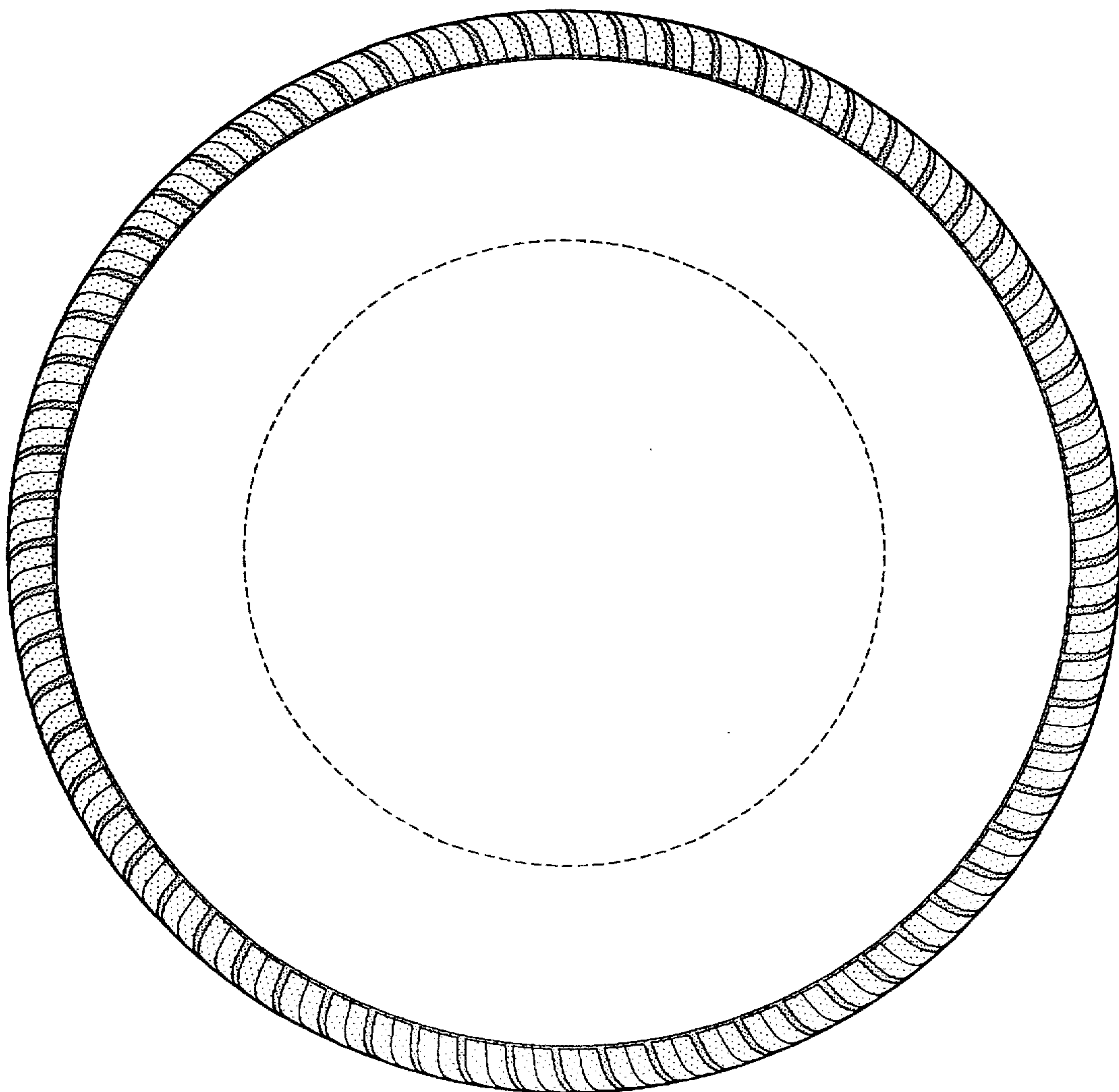

FIG-3

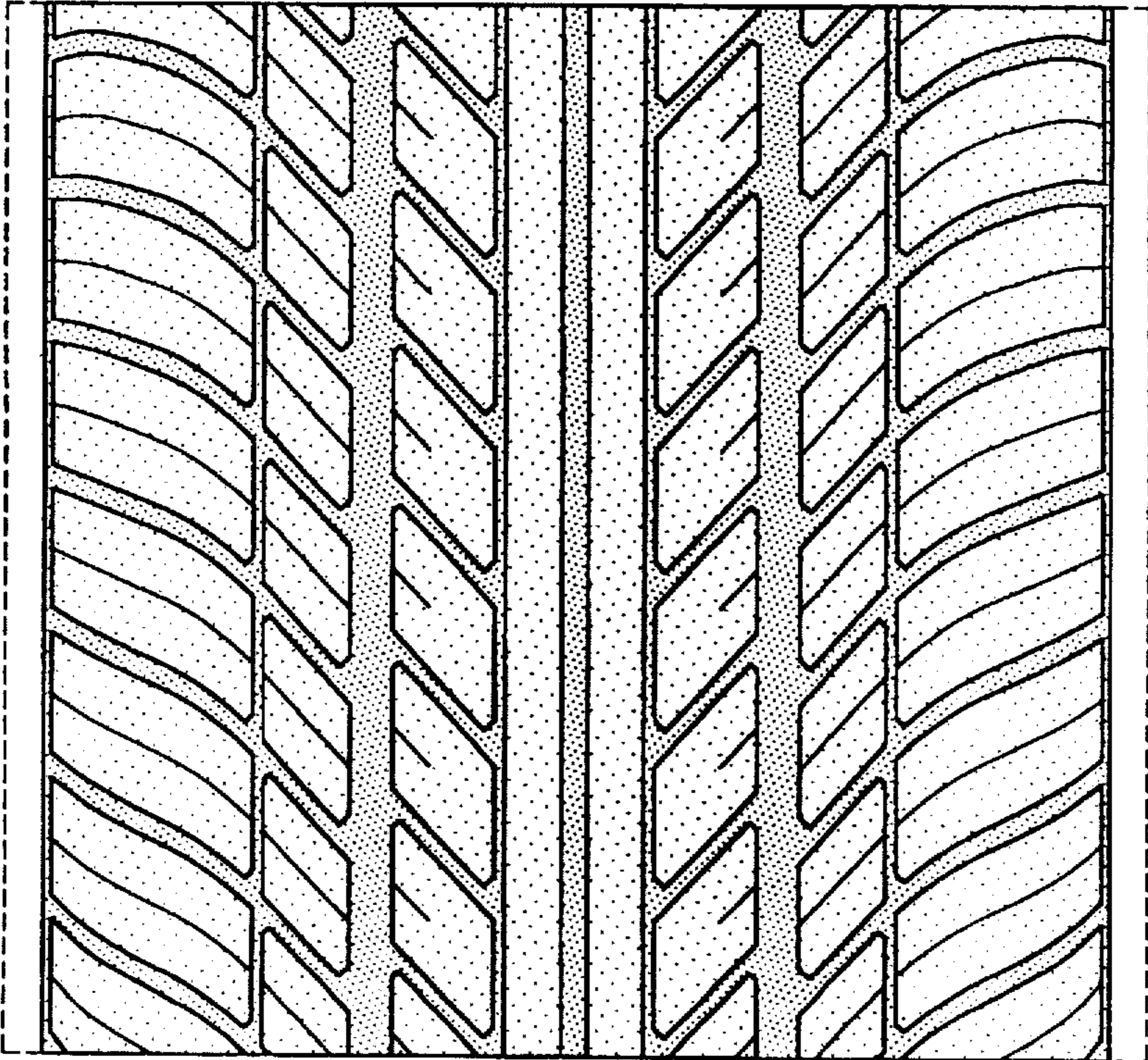

FIG-4