



US00D396475S

United States Patent [19]

[11] Patent Number: **Des. 396,475**

Bradshaw et al.

[45] Date of Patent: ****Jul. 28, 1998**

[54] **TERMINAL BLOCK HOUSING**

[75] Inventors: **Janet A. Bradshaw**, Darien; **Daniel A. Hoeft**, Mundelein; **Alan Schwimmer**, Northbrook, all of Ill.

[73] Assignee: **Reltec Corporation**, Mayfield Heights, Ohio

[**] Term: **14 Years**

4,795,363	1/1989	Scherer et al.	439/395
4,795,364	1/1989	Frantum, Jr. et al.	439/407
4,846,721	7/1989	Debruycker et al.	439/411
4,971,573	11/1990	Pinyan	439/412
4,993,966	2/1991	Levy	439/411
5,139,440	8/1992	Volk et al.	439/413
5,149,278	9/1992	Waas et al.	439/412
5,423,694	6/1995	Jensen et al.	439/417
5,551,889	9/1996	Kozel et al.	439/412 X

[21] Appl. No.: **60,730**

[22] Filed: **Oct. 4, 1996**

Primary Examiner—Jeffrey Asch
Attorney, Agent, or Firm—Trexler, Bushnell, Giangiorgi & Blackstone, Ltd.

[51] **LOC (6) Cl.** **14-03**

[52] **U.S. Cl.** **D14/256; D13/147; D14/240**

[58] **Field of Search** **D14/100, 107, D14/114, 140, 142, 240, 256; D13/146, 147, 184; 379/399, 418, 419, 420, 428, 440, 441, 442; 385/134, 135; 439/412, 417, 709; 361/823; 174/59, 52.1, 52.3, 53**

[57] **CLAIM**

The ornamental design for a terminal block housing, as shown and described.

[56] **References Cited**

U.S. PATENT DOCUMENTS

D. 315,566	3/1991	De Luca et al.	D14/256
D. 331,224	11/1992	Robertson	D13/147
D. 335,486	5/1993	Fatalo	D13/147
D. 335,487	5/1993	Volk et al.	D13/147
D. 346,789	5/1994	Sanchez et al.	D13/147
D. 353,365	12/1994	Marach	D13/147
4,159,159	6/1979	Kaucic et al.	339/198 H
4,652,070	3/1987	Stuffi	339/97 P
4,652,071	3/1987	DeBortoli et al.	339/99 R
4,688,872	8/1987	Pohl	439/404
4,734,061	3/1988	Randall, Jr. et al.	439/709

DESCRIPTION

FIG. 1 is a front, left side, top perspective view of the terminal block housing showing the design, a cable, shown in dotted line, extends from one end of the terminal block housing, the cable forming no part of the present design; FIG. 2 is a rear, right side, top perspective view thereof; FIG. 3 is a front, right side, top perspective view thereof; FIG. 4 is a rear, left side, top elevational view thereof; FIG. 5 is a top plan view thereof, a bottom plan view is not shown as it does not form any ornamental feature of the present design; FIG. 6 is a front elevational view thereof; FIG. 7 is a rear elevational view thereof; FIG. 8 is a right side elevational view thereof; and, FIG. 9 is a left side elevational view thereof. The broken line showings of FIGS. 1-7 are for illustrative purposes only and form no part of the claimed design.

1 Claim, 4 Drawing Sheets

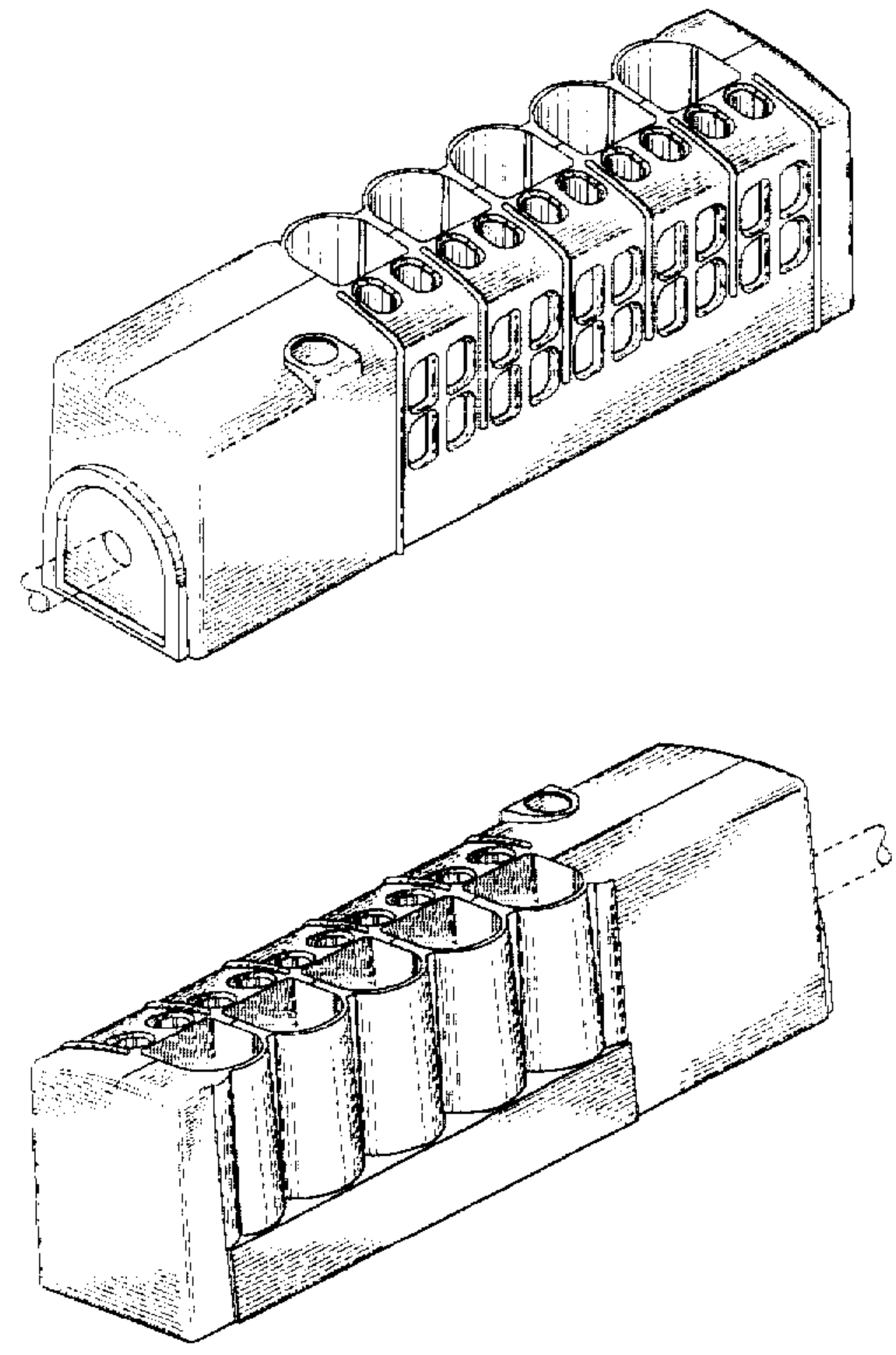

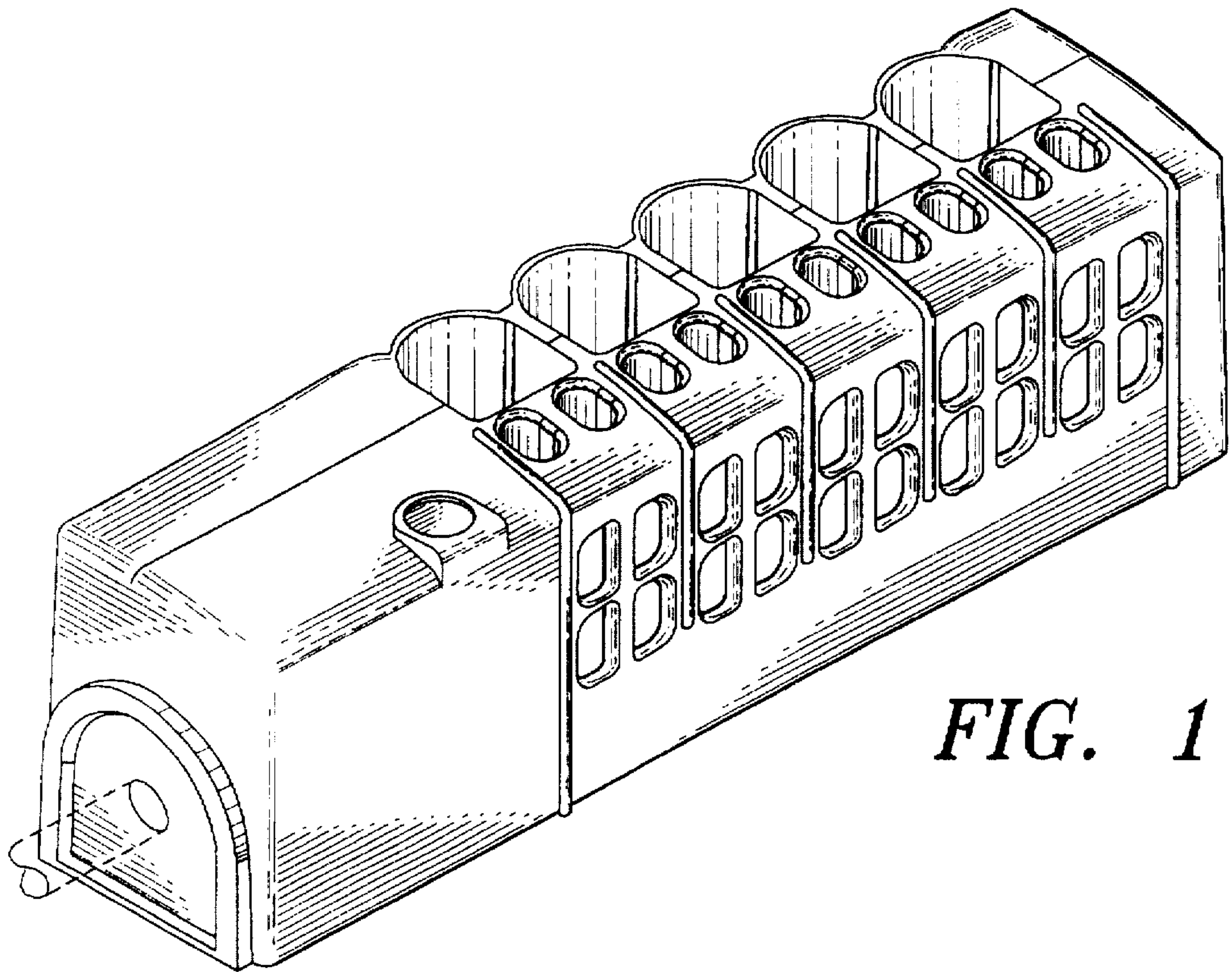

FIG. 1

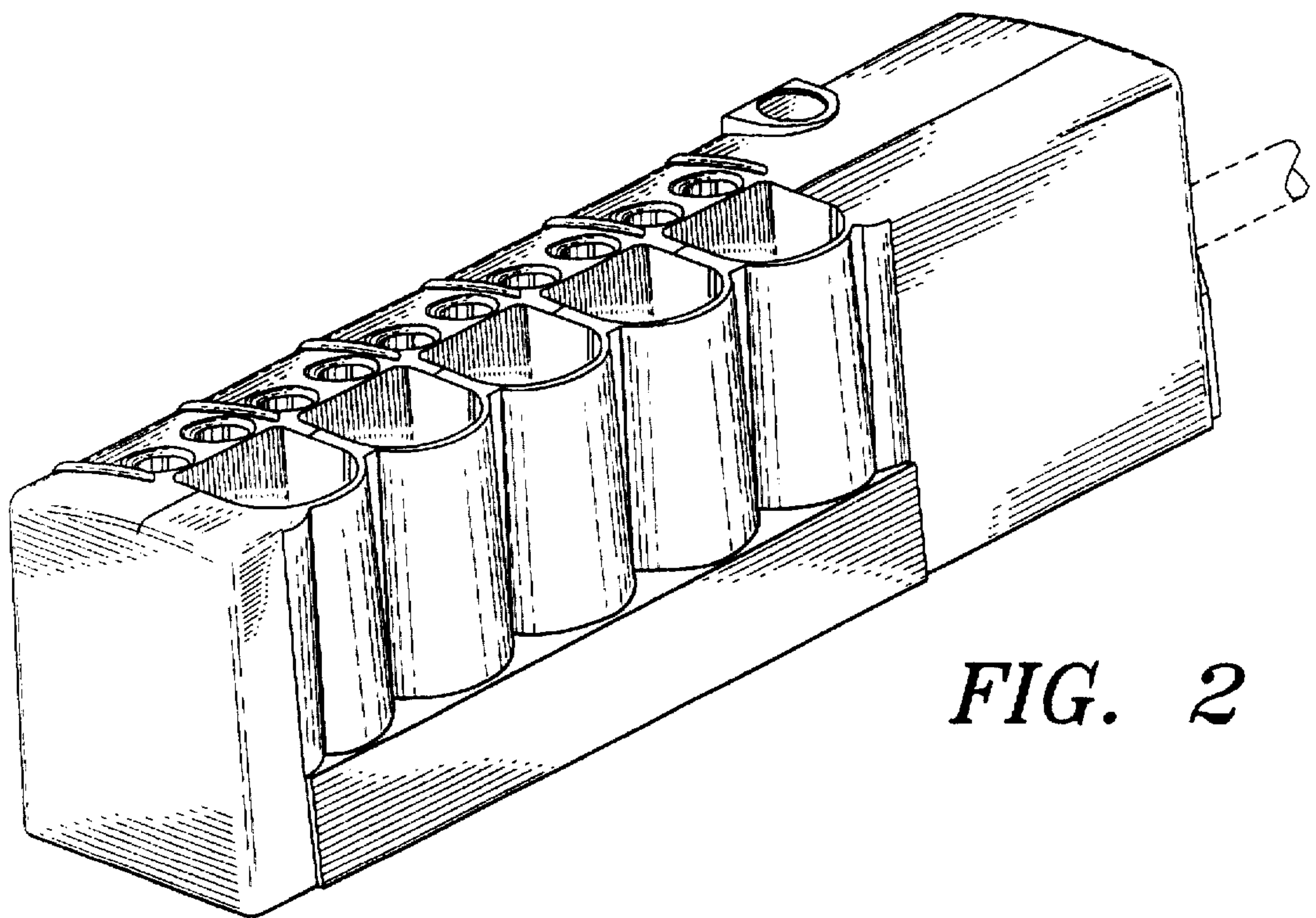

FIG. 2

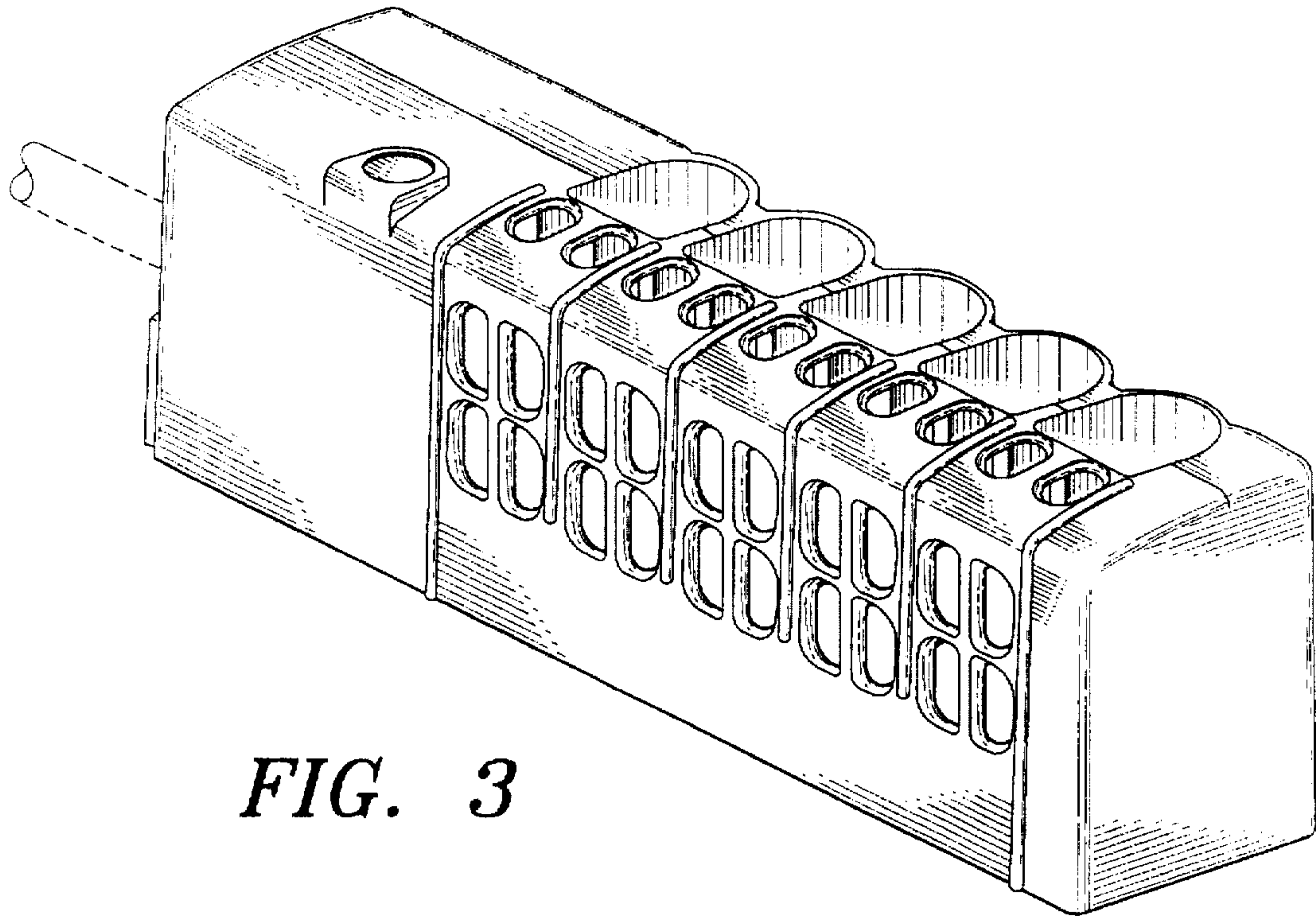

FIG. 3

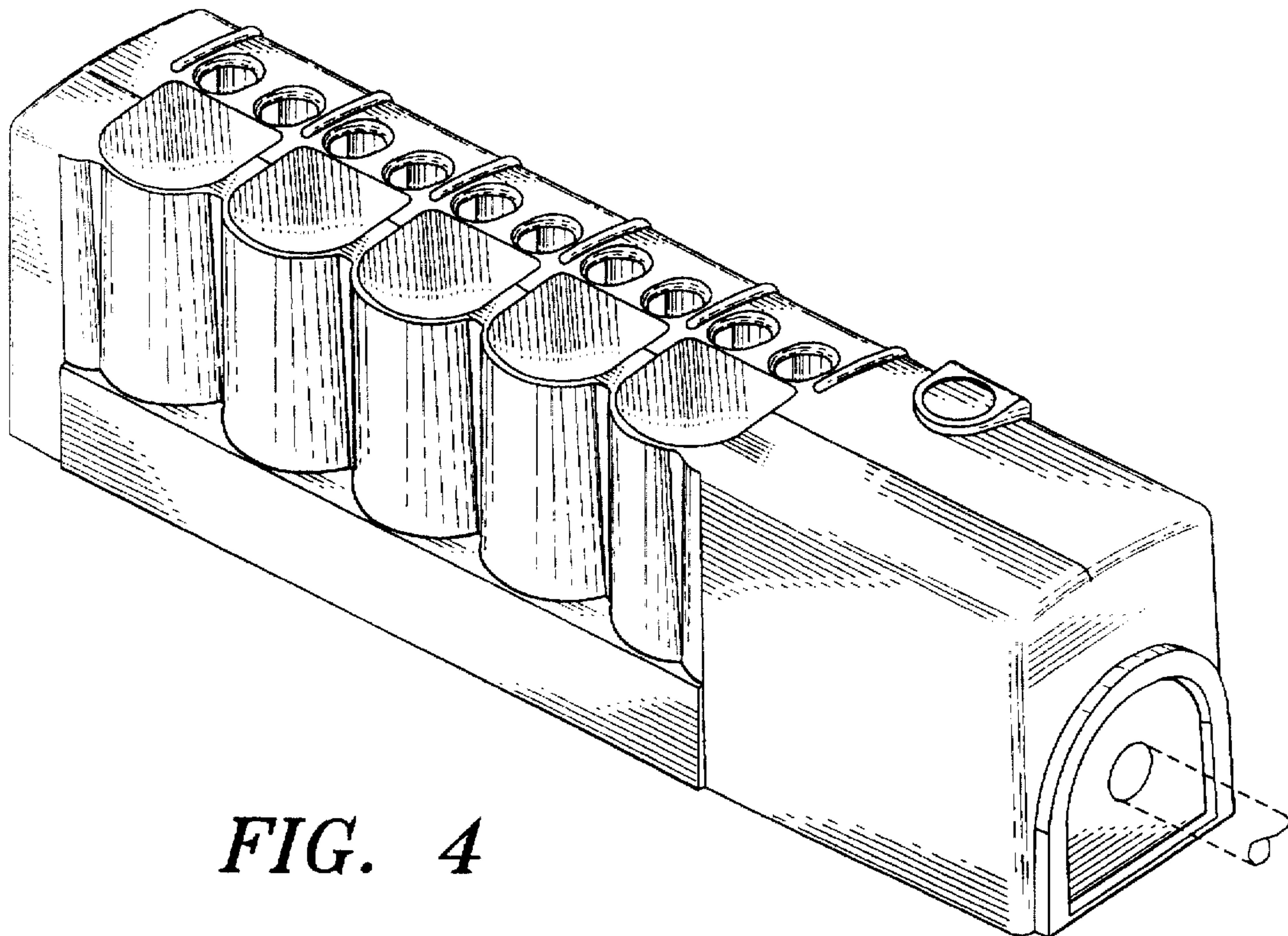

FIG. 4

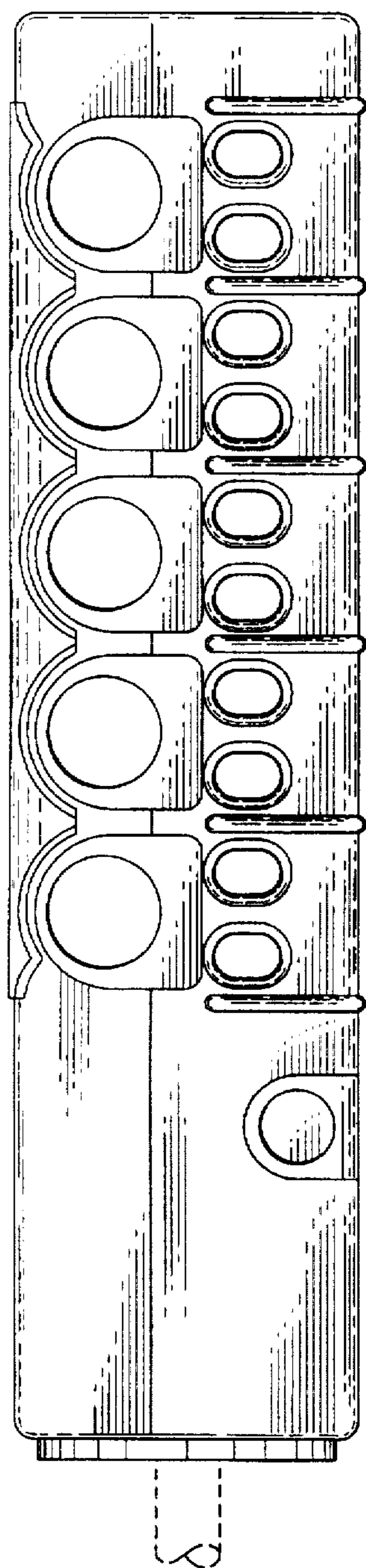

FIG. 5

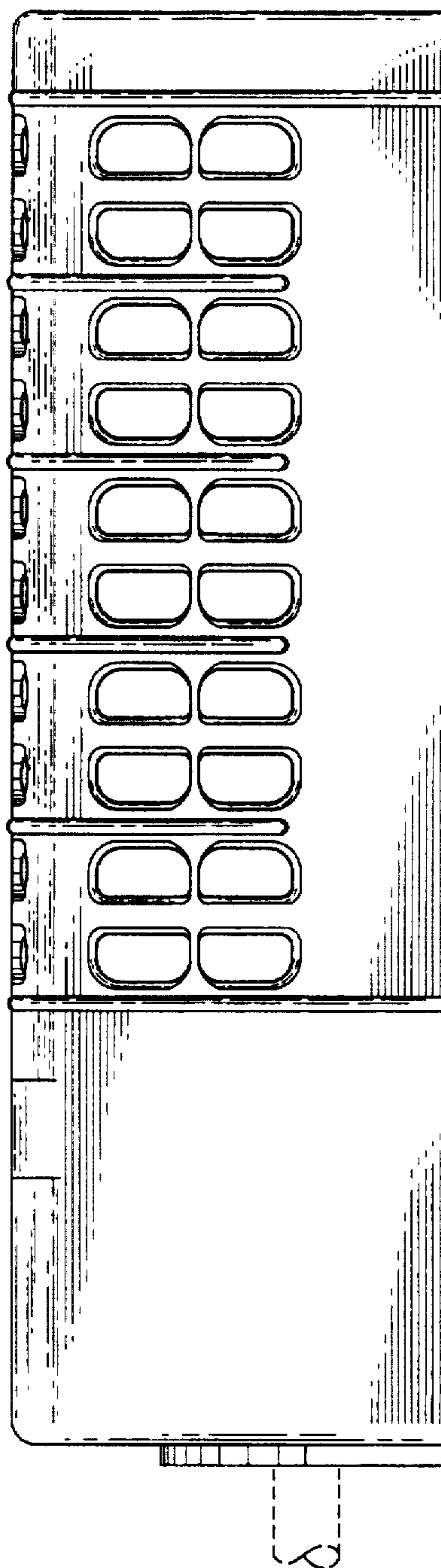

FIG. 6

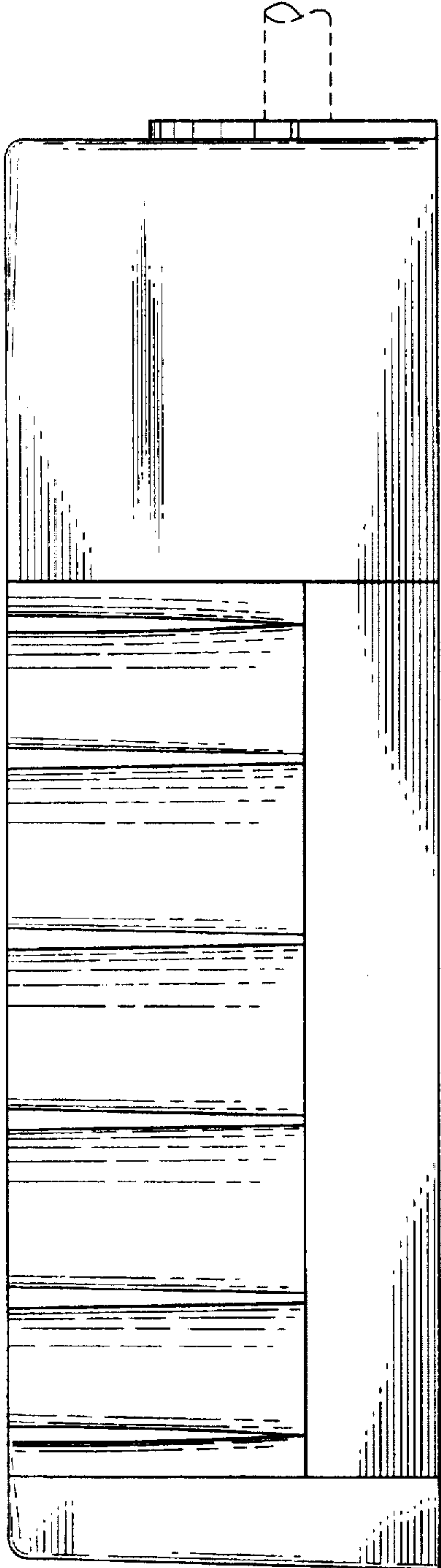

FIG. 7

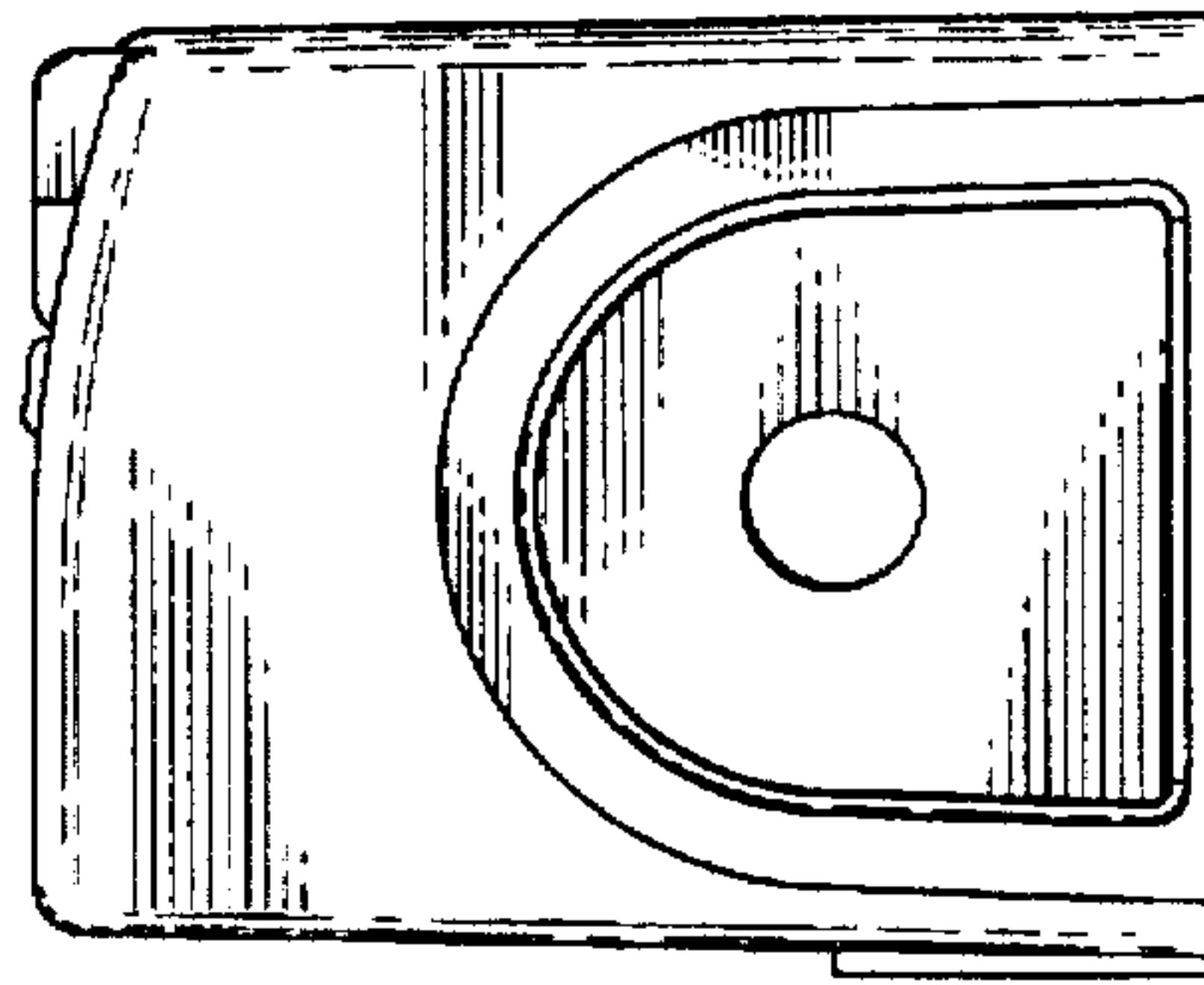

FIG. 9

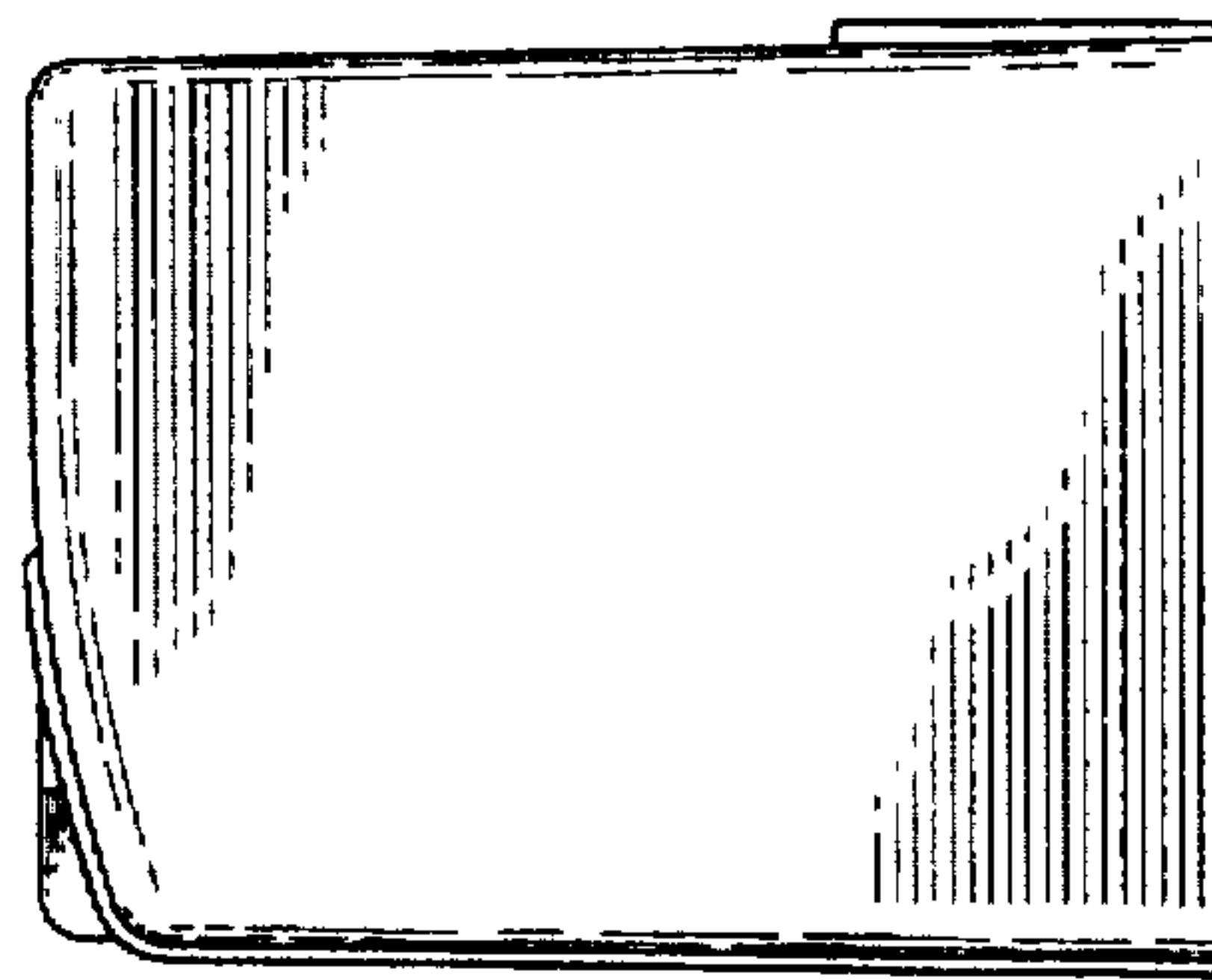

FIG. 8