



US00D396438S

United States Patent [19] Ellsworth

[11] Patent Number: **Des. 396,438**
[45] Date of Patent: ****Jul. 28, 1998**

[54] **TIRE TRAY PARTS PAN**
[76] Inventor: **Matthew J. Ellsworth**, P.O. Box 576,
Bartonsville, Pa. 18321
[**] Term: **14 Years**
[21] Appl. No.: **59,454**
[22] Filed: **Sep. 11, 1996**
[51] LOC (6) Cl. **12-16**
[52] U.S. Cl. **D12/425; D12/400; D3/313;**
D3/304; D6/406
[58] Field of Search **D6/406; D3/304,**
D3/306, 307, 312, 314, 315, 308, 313,
310, 311; D7/553, 555, 369, 554; D12/400,
153; 182/91

D. 321,300 11/1991 Postic D6/406 X
D. 342,842 1/1994 Lemon D6/406
D. 366,860 2/1996 Huffnagle D12/400
D. 377,273 1/1997 Amos D6/406
2,906,412 9/1959 Tanner D7/553 X
4,057,125 11/1977 Kroft D12/400 X

Primary Examiner—M. N. Pandozzi

[57] CLAIM

The ornamental design for a tire tray parts pan, as shown.

DESCRIPTION

FIG. 1 is a front plan view of the tire tray parts pan of the present invention;
FIG. 2 is a rear plan view of the tire tray parts pan of FIG. 1;
FIG. 3 is a left side plan view of the tire tray parts pan of FIG. 1;
FIG. 4 is a right side plan view of the tire tray parts pan of FIG. 1;
FIG. 5 is a top plan view of the tire parts pan of FIG. 1; and,
FIG. 6 is a bottom plan view of the tire tray parts pan of FIG. 1.

[56] References Cited

U.S. PATENT DOCUMENTS

D. 138,352 7/1944 Morando D6/406
D. 196,665 10/1963 Barnett D7/553 X
D. 221,217 7/1971 Beychok D7/554 X
D. 292,153 10/1987 Delaney, Sr. D6/406 X
D. 295,348 4/1988 Muller D6/406

1 Claim, 3 Drawing Sheets

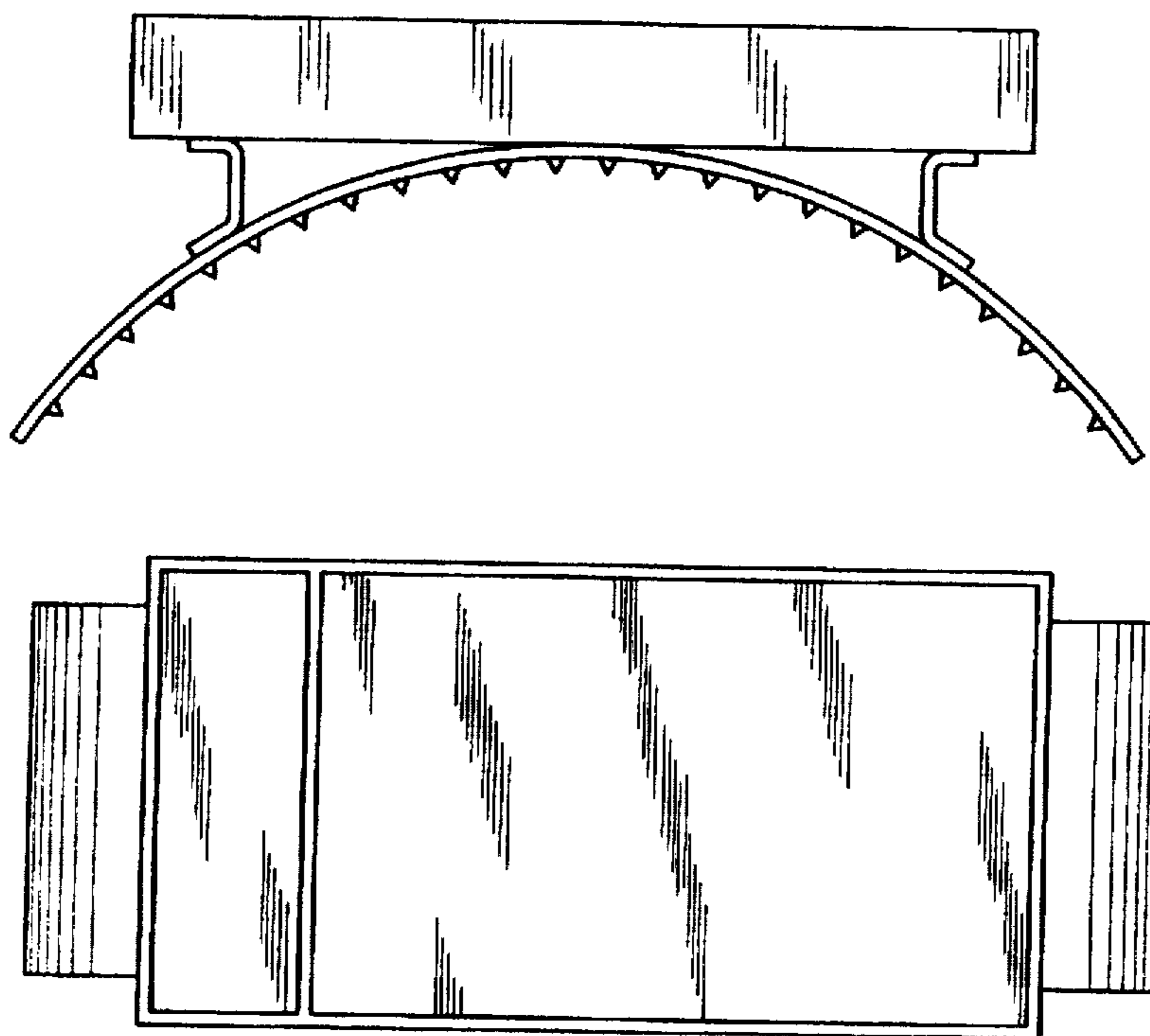

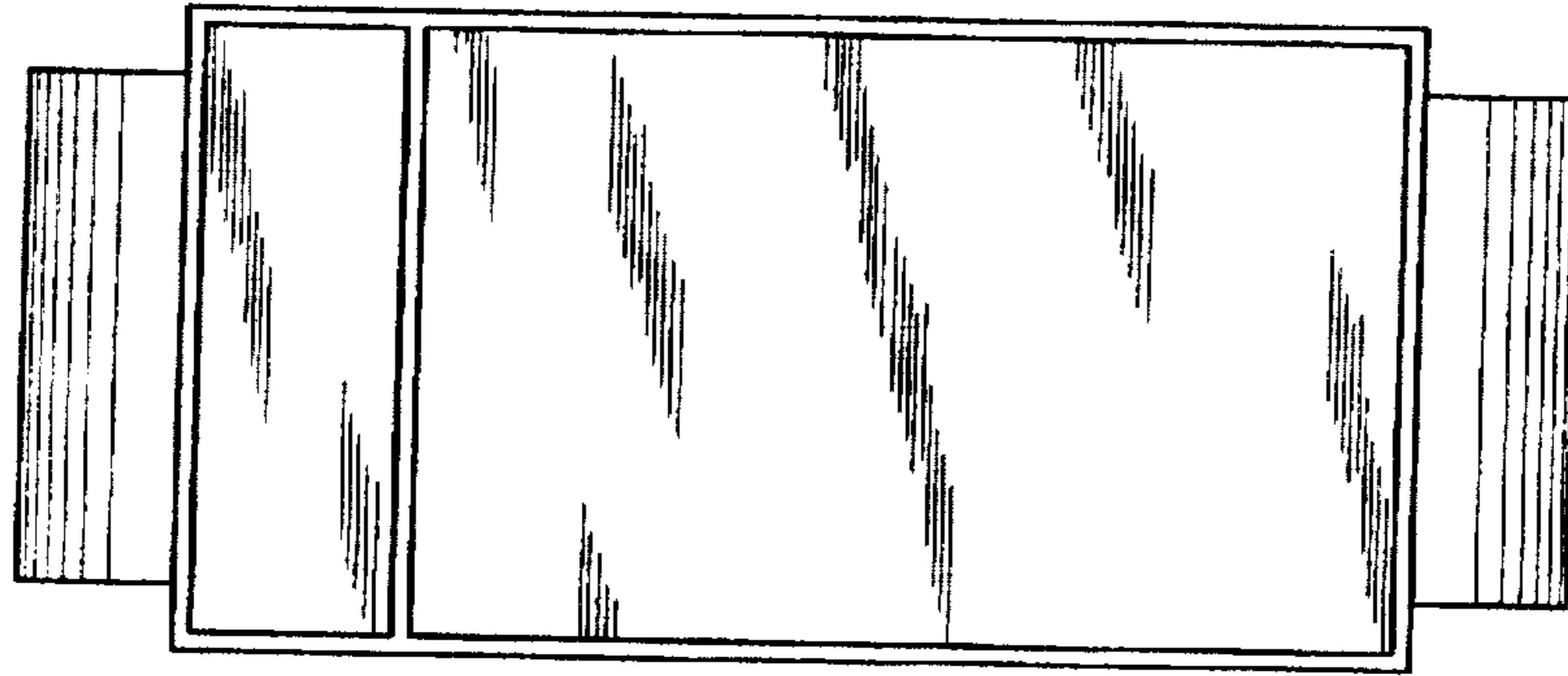

Fig. 5

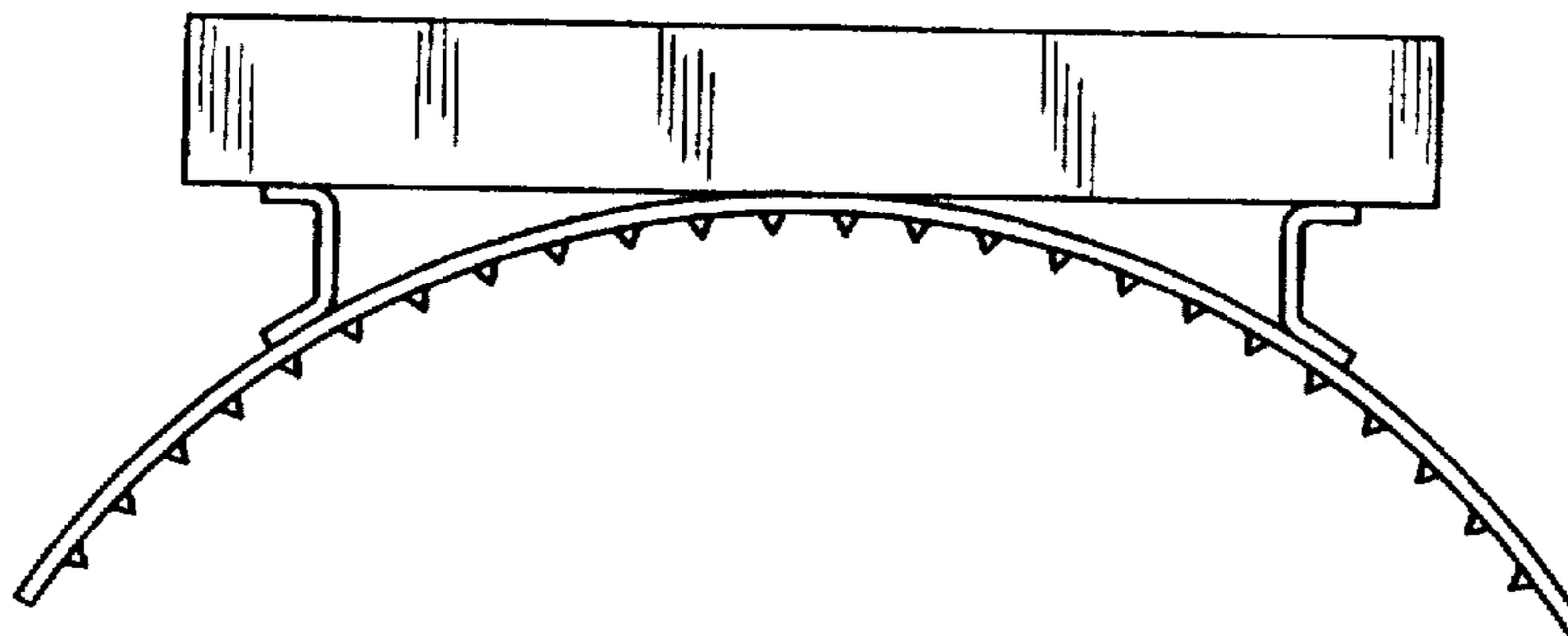

Fig. 1

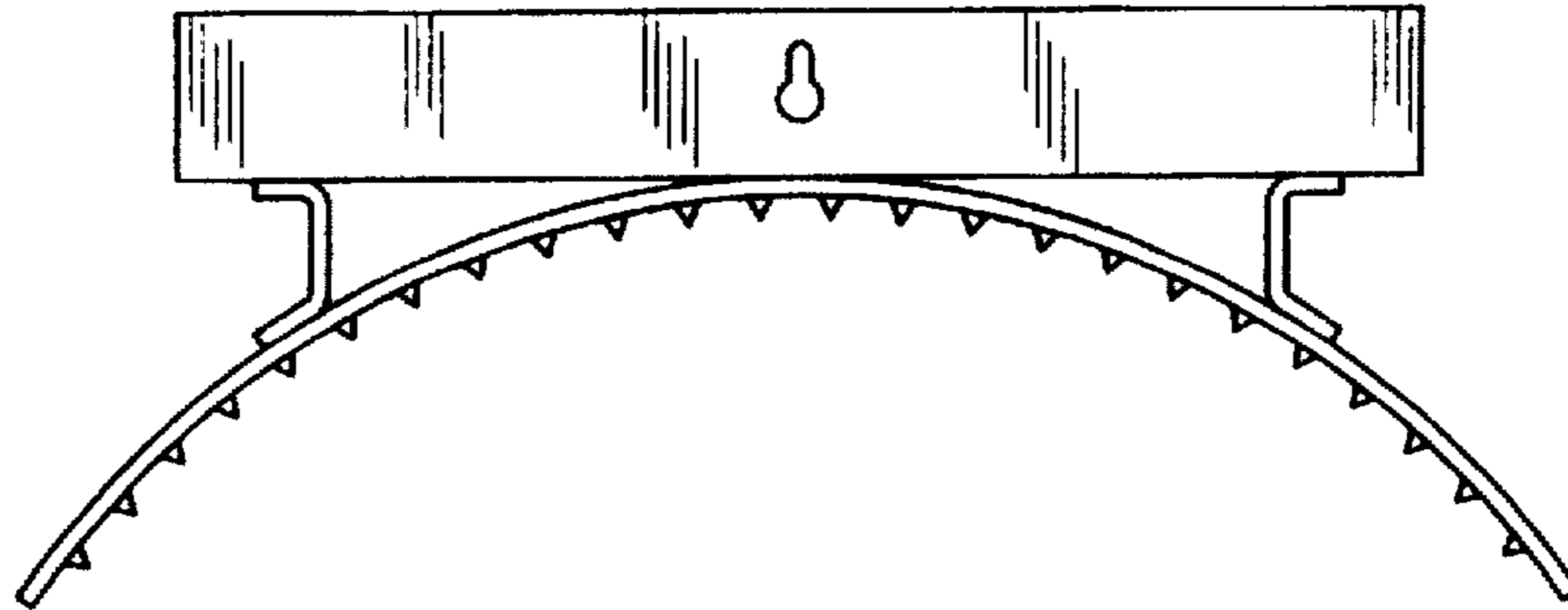

Fig. 2

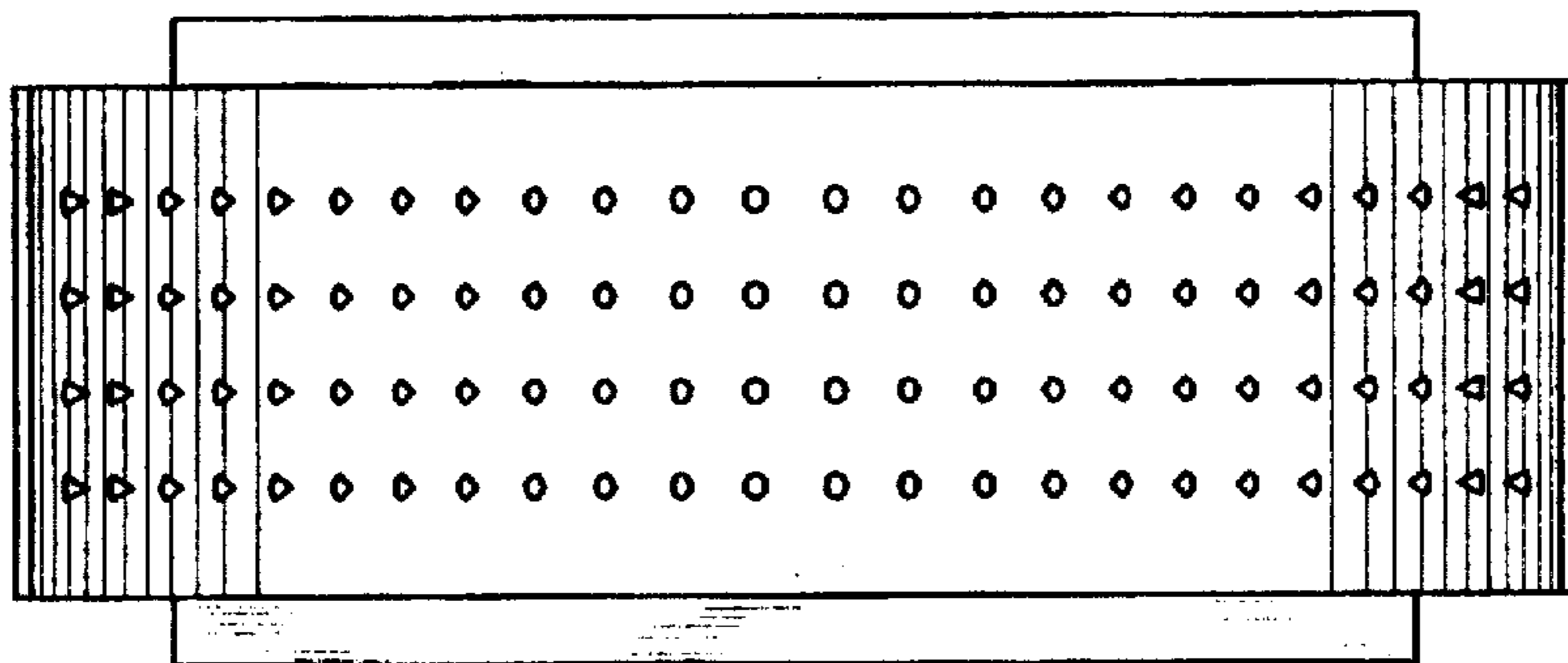

Fig. 6

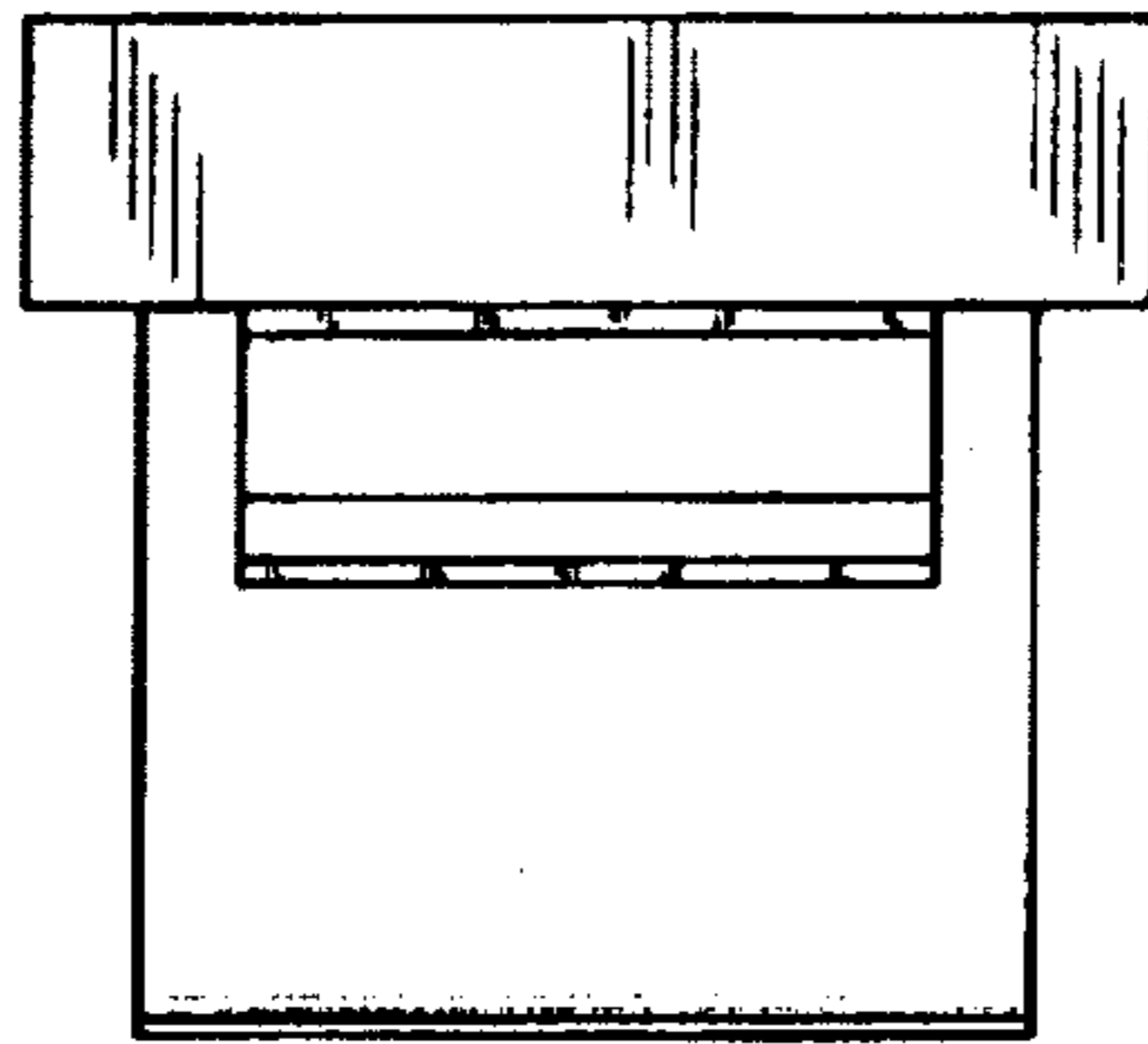

Fig. 3

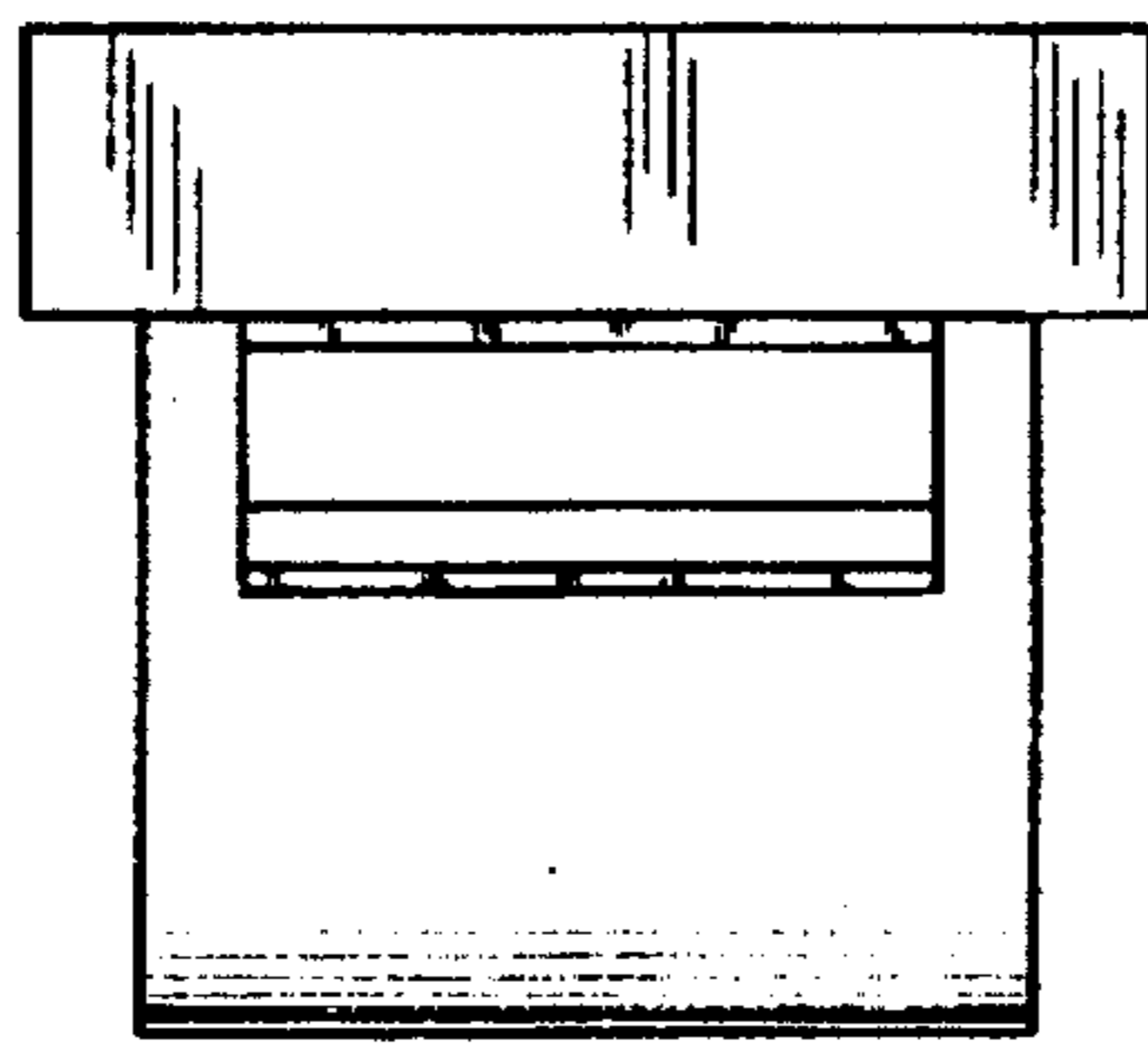

Fig. 4