



US00D396317S

**United States Patent** [19]  
**Pagani**

[11] **Patent Number:** **Des. 396,317**  
[45] **Date of Patent:** **\*\*Jul. 21, 1998**

[54] **LIGHT HOUSING**

[76] **Inventor:** **Stephane Pagani**, 100 Water St., 5<sup>th</sup>  
Fl.-Studio #3, Brooklyn, N.Y. 11201

[\*\*] **Term:** **14 Years**

[21] **Appl. No.:** **67,815**

[22] **Filed:** **Mar. 14, 1997**

[51] **LOC (6) Cl.** ..... **26-05**

[52] **U.S. Cl.** ..... **D26/110**

[58] **Field of Search** ..... D26/93, 102-112,  
D26/128-137; 362/410-414, 350, 351,  
355, 361

[56] **References Cited**

**U.S. PATENT DOCUMENTS**

D. 165,226 11/1951 Gray et al. .... D26/105 X  
D. 187,335 3/1960 Engle, Jr. et al. .... D26/110

D. 261,562 10/1981 Suzuki ..... D26/111  
D. 374,302 10/1996 Lara ..... D26/110  
2,853,598 9/1958 Balthauser ..... D26/105 X

*Primary Examiner*—Susan J. Lucas  
*Attorney, Agent, or Firm*—Wood,Herron&Evans, L.L.P.

[57] **CLAIM**

The ornamental design for a light housing, as shown and described.

**DESCRIPTION**

FIG. 1 is a front perspective view of an ornamental design for a light housing, in accordance with the invention; FIG. 2 is a front view thereof, the sides and rear being identical; FIG. 3 is a top perspective view thereof; and, FIG. 4 is a bottom perspective view thereof.

**1 Claim, 2 Drawing Sheets**

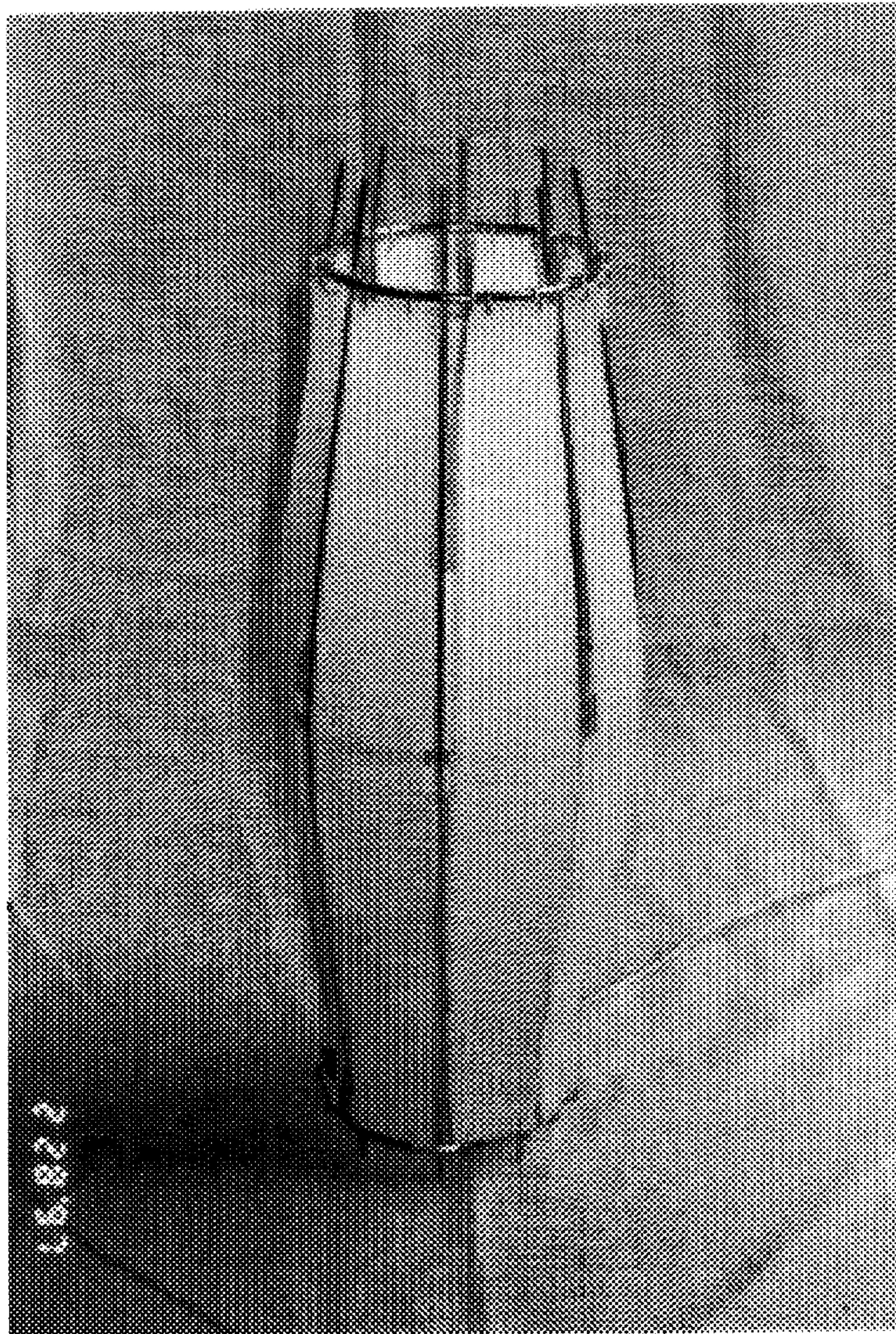

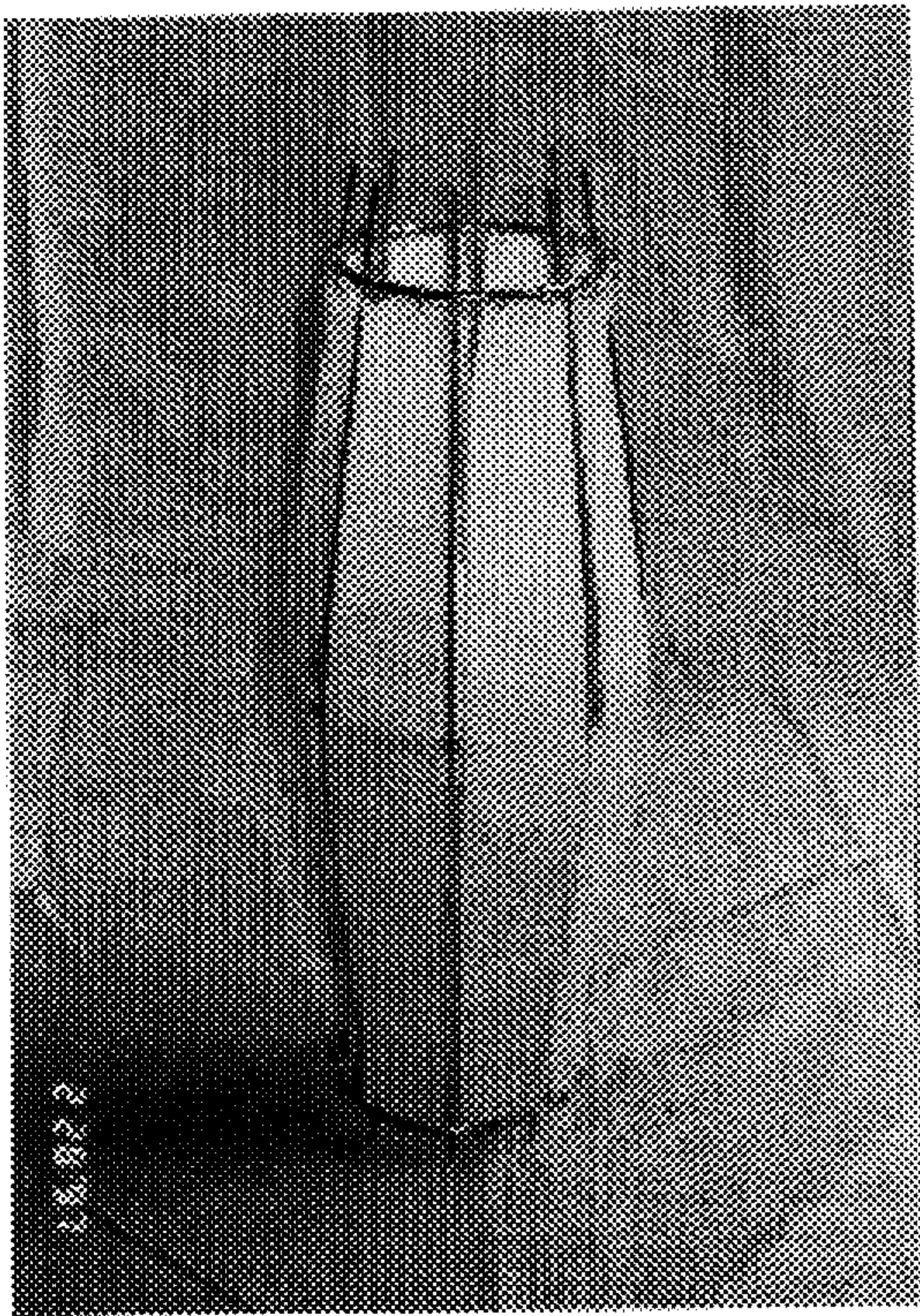

FIG. 1

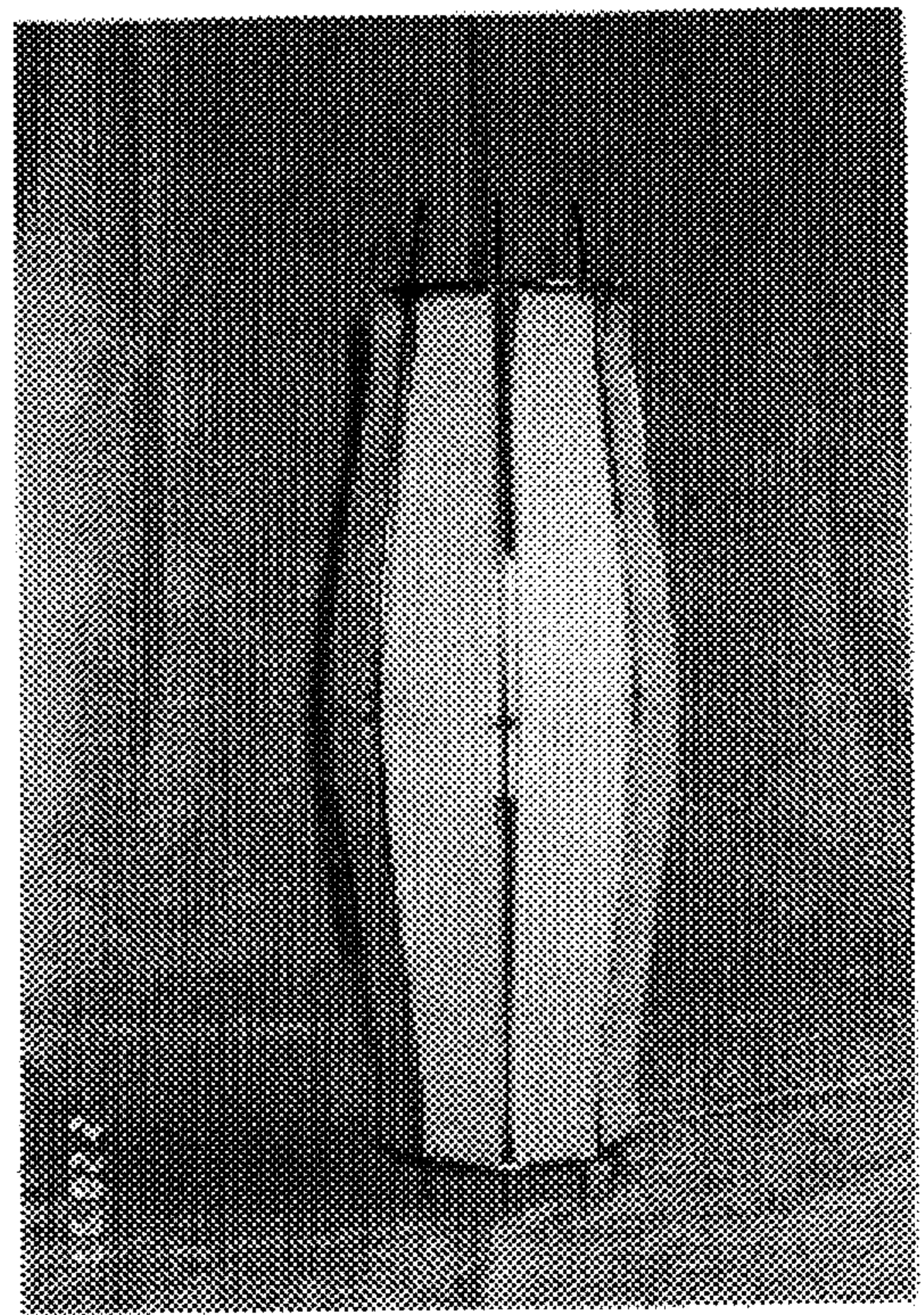

FIG. 2

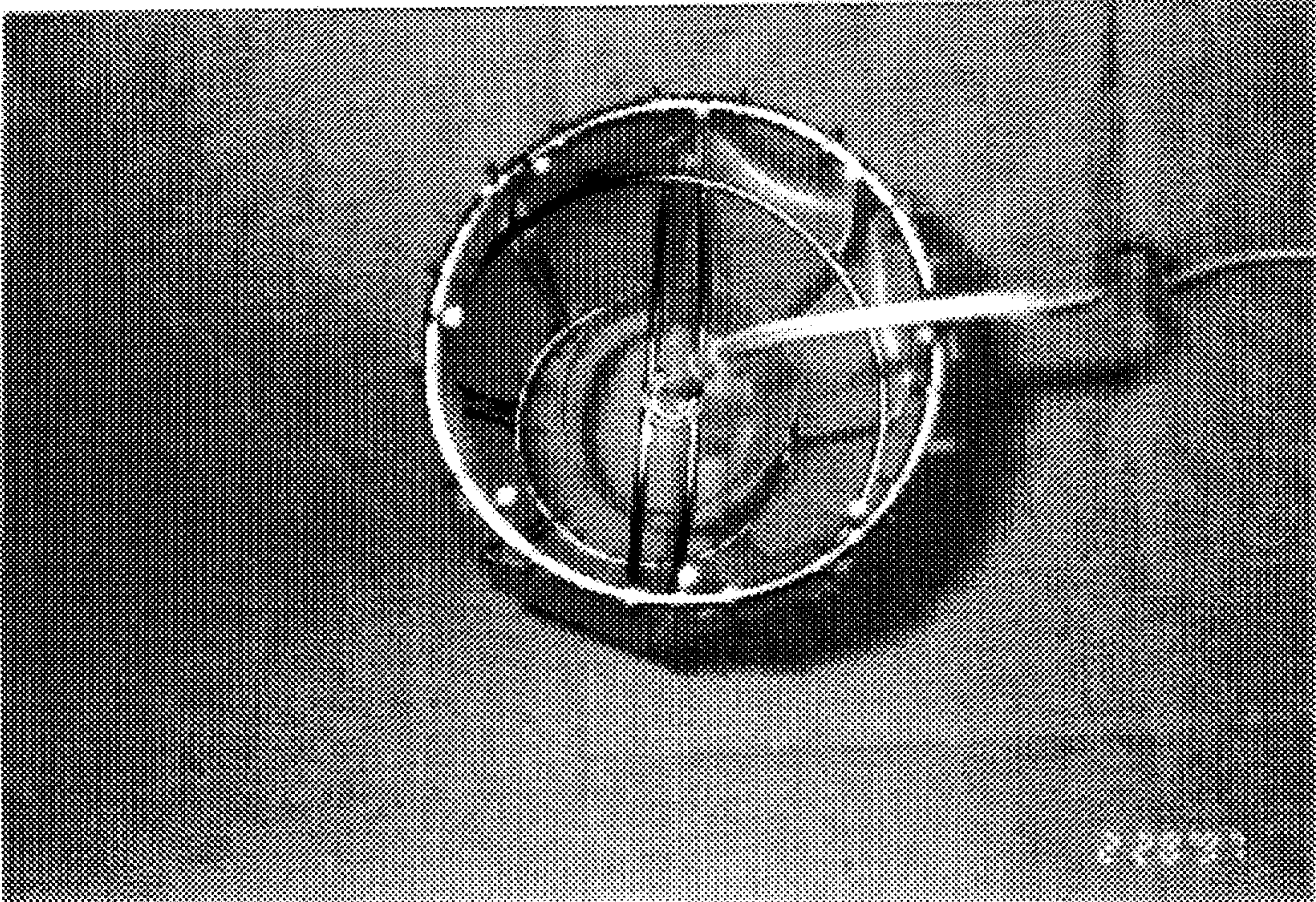

FIG. 4

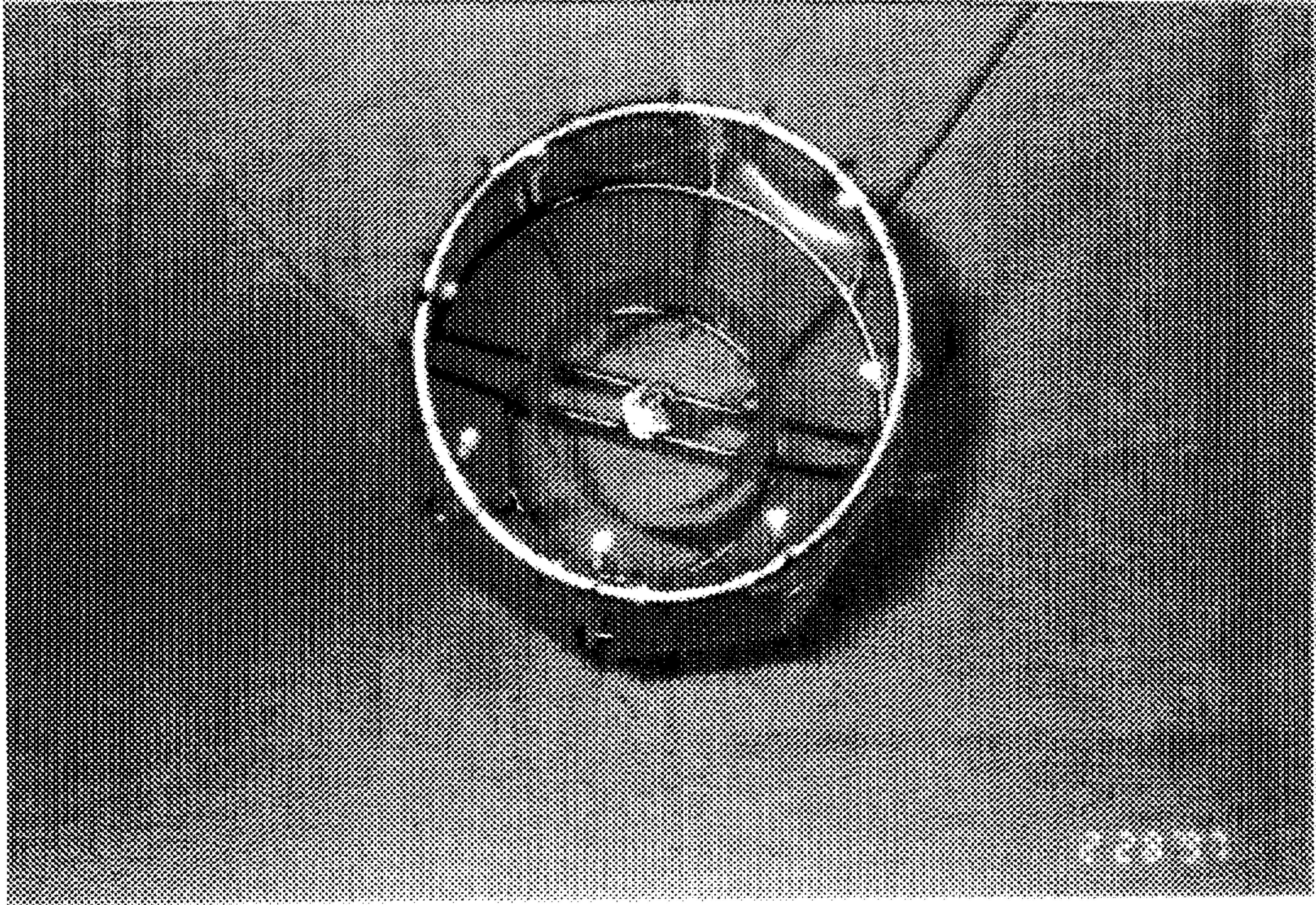

FIG. 3