



US00D396307S

United States Patent [19]
Toovey

[11] **Patent Number:** **Des. 396,307**
[45] **Date of Patent:** ****Jul. 21, 1998**

[54] **BUILDING ELEMENT**
[75] **Inventor:** **Philip Toovey, Banbury Oxfordshire, United Kingdom**
[73] **Assignee:** **Fina Europe, Brussels, Belgium**
[**] **Term:** **14 Years**
[21] **Appl. No.:** **49,056**
[22] **Filed:** **Jan. 12, 1996**
[30] **Foreign Application Priority Data**
Jul. 12, 1995 [WO] WIPO DM/033515
[51] **LOC (6) Cl.** **25-01**
[52] **U.S. Cl.** **D25/136; D25/199**
[58] **Field of Search** **D25/55, 56, 57, D25/61, 136, 199; 52/73-78; 135/87, 120, 121, 101**

D. 268,703 4/1983 Lloyd-Jones D25/55
2,168,811 8/1939 Tyson .
2,296,467 9/1942 Dugan .
2,383,639 8/1945 Ferguson .
4,692,847 9/1987 Gandy 52/74

Primary Examiner—Doris Clark
Attorney, Agent, or Firm—Patterson, Belknap, Webb & Tyler LLP

[57] **CLAIM**

The ornamental design for a building element, as shown.

DESCRIPTION

FIG. 1 is a perspective view of my design;
FIG. 2 is a top view of my design;
FIG. 3 is a side view of my design; and,
FIG. 4 is a front view of my design.

[56] **References Cited**
U.S. PATENT DOCUMENTS
D. 163,939 7/1951 Etten .

1 Claim, 1 Drawing Sheet

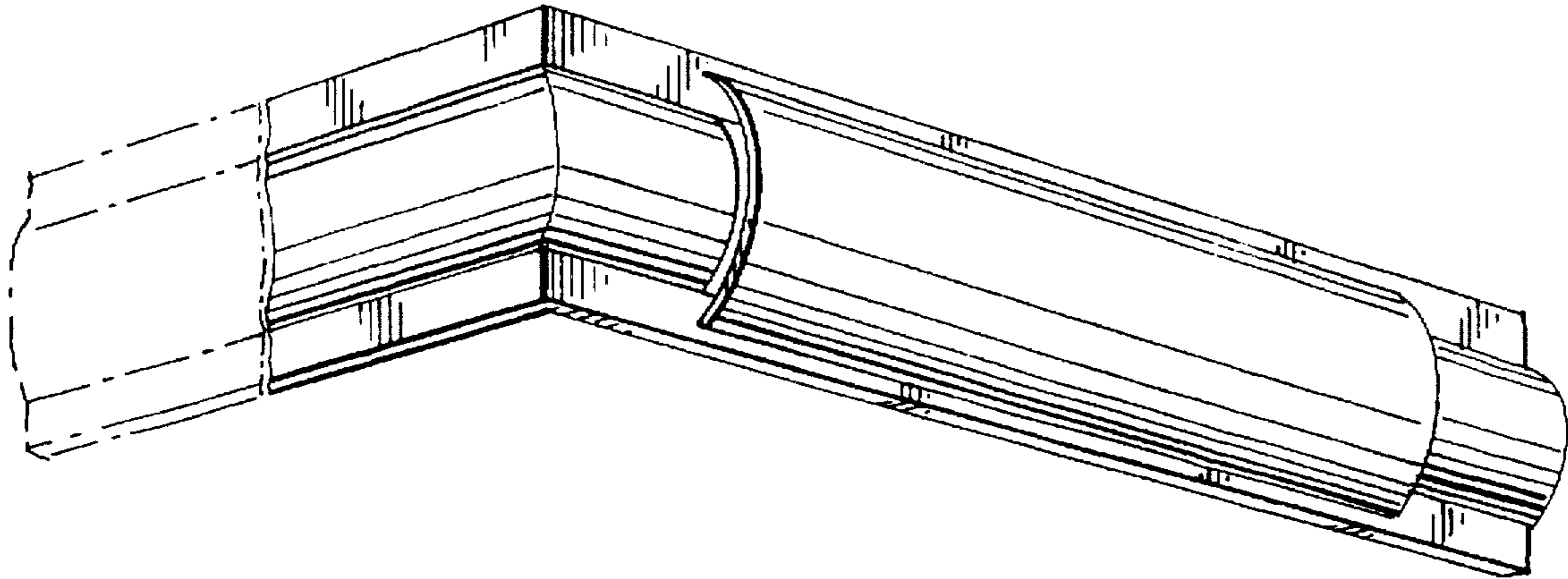

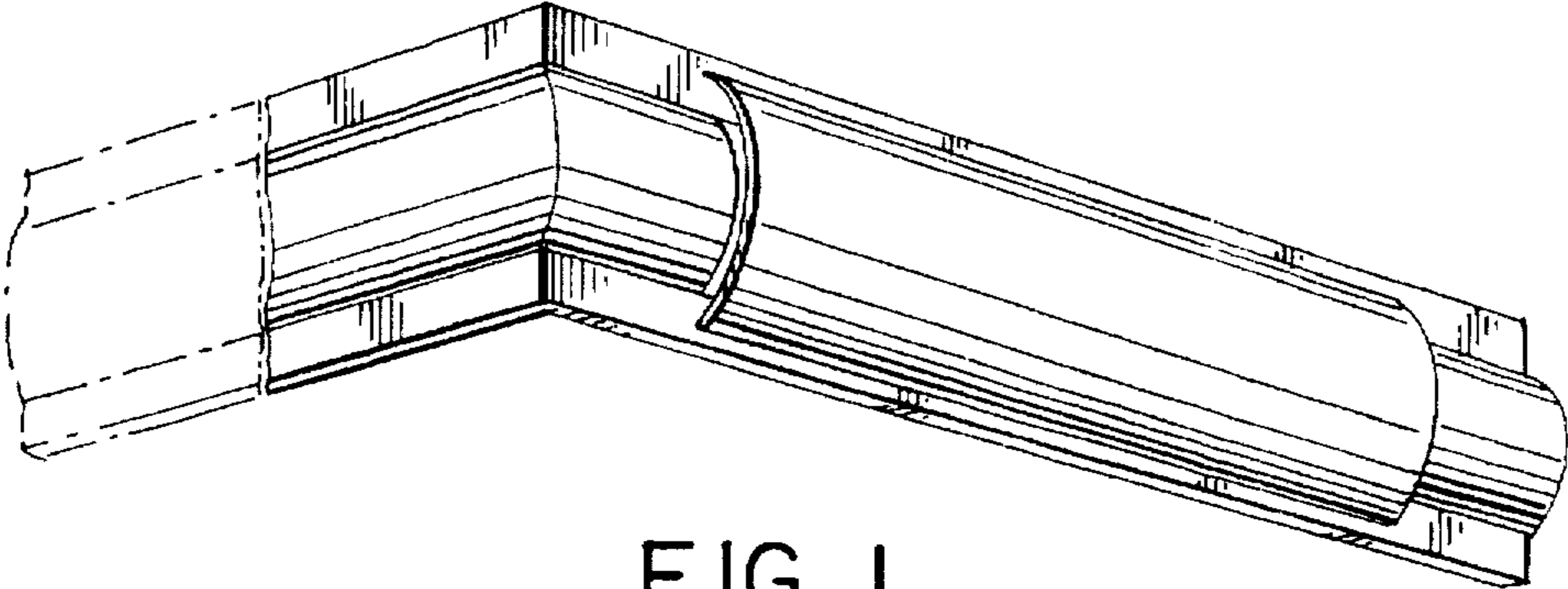

FIG. 1

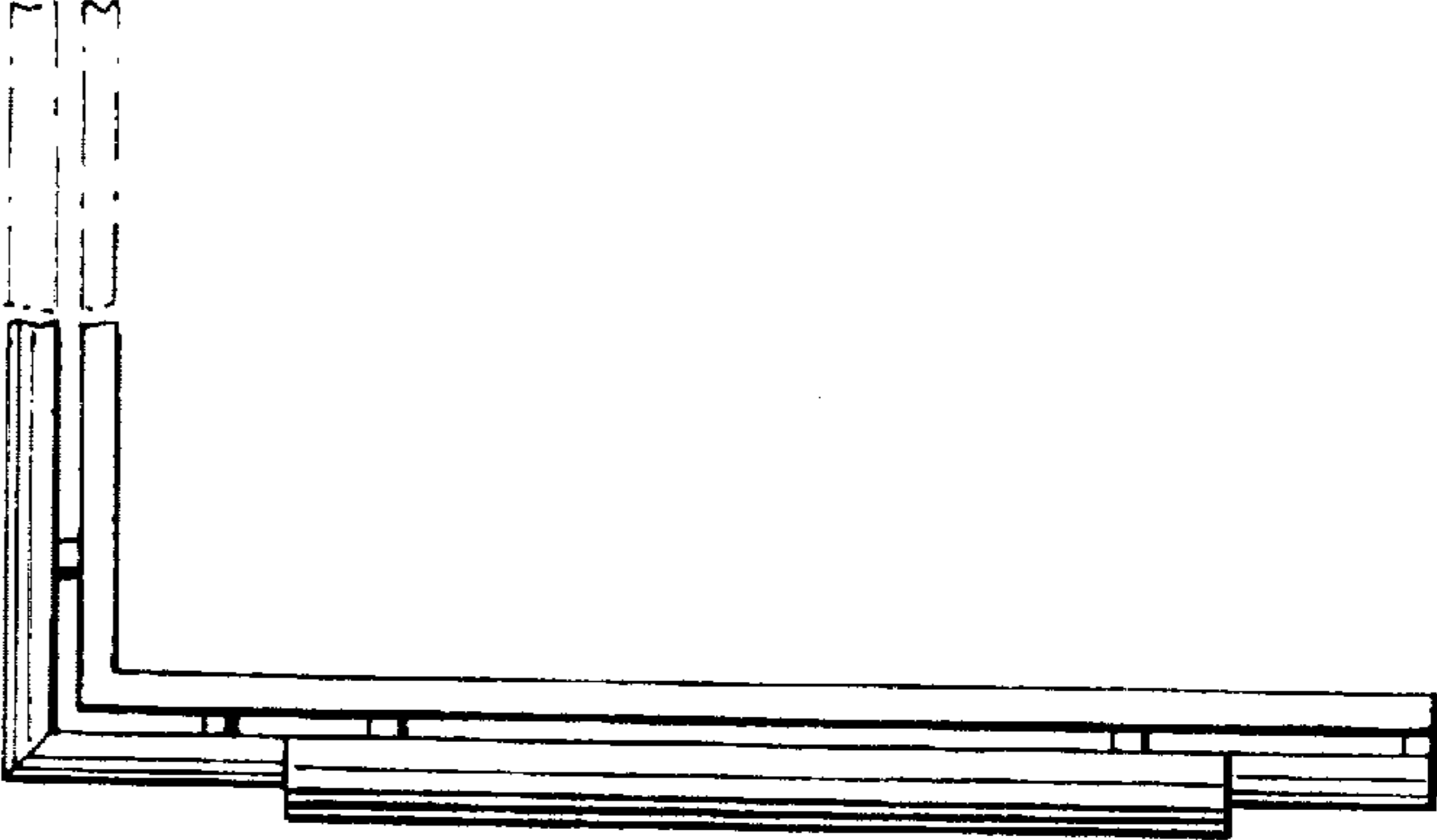

FIG. 2

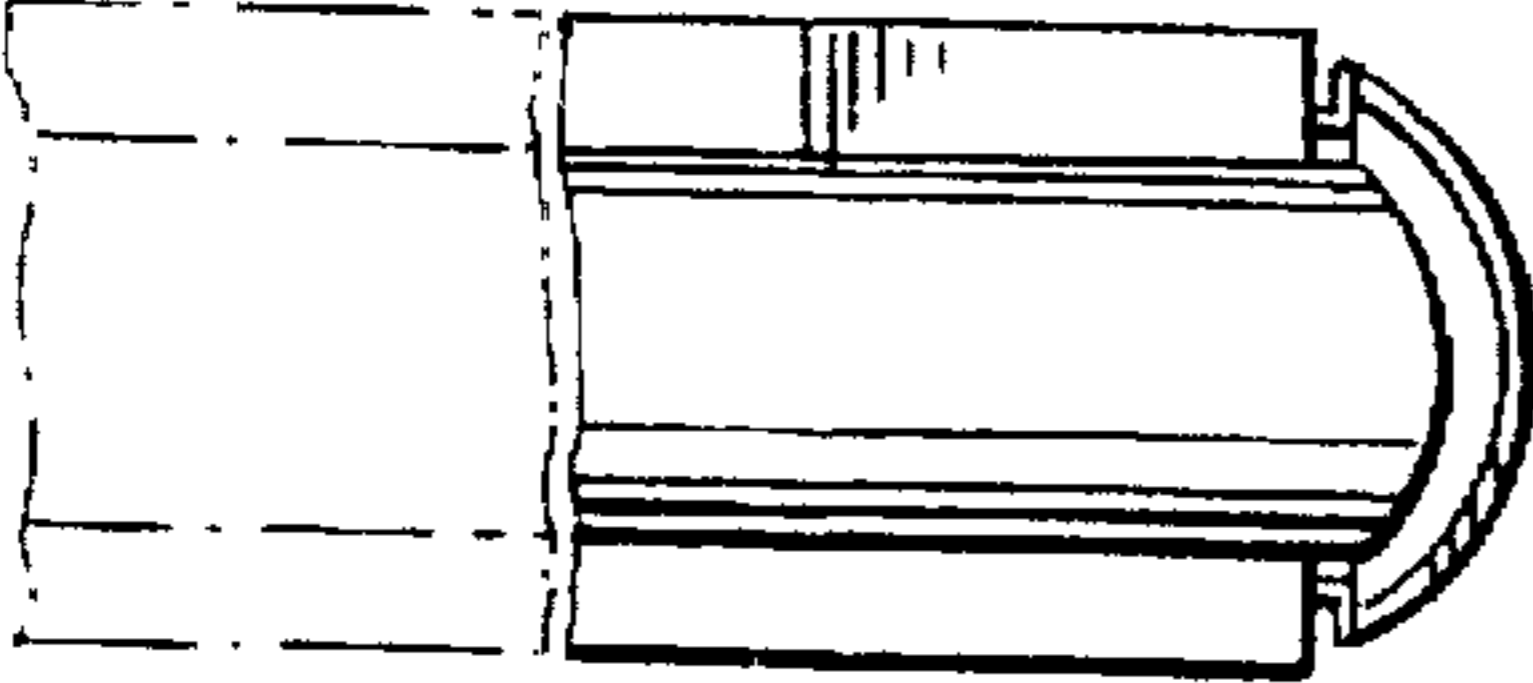

FIG. 3

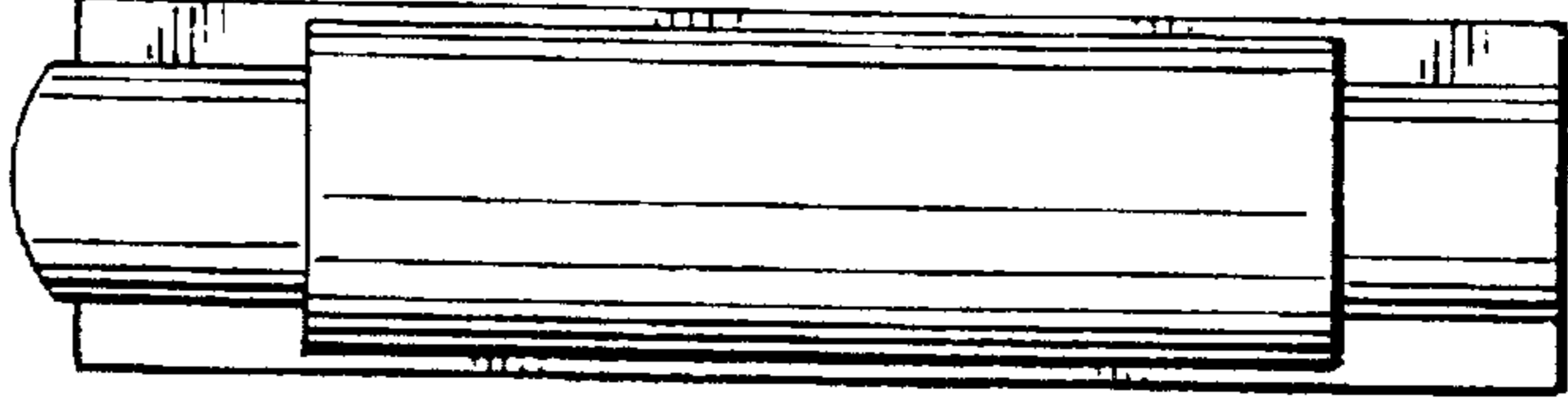

FIG. 4