



US00D396298S

United States Patent [19]

Bacome et al.

[11] Patent Number: **Des. 396,298**

[45] Date of Patent: ****Jul. 21, 1998**

[54] CONDOMINIUM BUILDING

[75] Inventors: **Edward Allen Bacome; Philip Glenn Fankhauser**, both of Dublin; **Michael Joseph Fitzpatrick, Hilliard**, all of Ohio

[73] Assignee: **Epmark, Inc.**, Dublin, Ohio

[**] Term: **14 Years**

[21] Appl. No.: **53,519**

[22] Filed: **Apr. 23, 1996**

Related U.S. Application Data

[63] Continuation of Ser. No. 38,140, Apr. 27, 1995, abandoned.

[51] LOC (6) Cl. **25-03**

[52] U.S. Cl. **D25/17; D25/33; D25/34**

[58] Field of Search D25/1, 4, 6, 7, D25/16, 17, 19, 20, 22, 25, 32, 33, 34, 35, 59; D21/114; D30/108; 52/64, 66, 67, 78, 79.1, 79.4, 79.5, 79.6, 79.7, 169.6; 119/16, 19; 135/96, 908; 434/72, 74; 446/476, 477, 478, 479

[56] References Cited

U.S. PATENT DOCUMENTS

D. 234,591	3/1975	Jenkins	D25/17
D. 235,540	6/1975	Jenkins	D25/17
D. 241,031	8/1976	Thomason	D25/17
D. 275,891	10/1984	Fogler	D25/17
D. 277,510	2/1985	Fogler	D25/17
D. 342,576	12/1993	Bacome et al.	D25/17

D. 342,577 12/1993 Bacome et al. D25/17

OTHER PUBLICATIONS

The Epson Group, Inc.; The Willows at Quail Creek; reduced blueprints; 1993; cover, 3.2, 4.1A, 4.1B, and 4.1C.

Primary Examiner—Louis S. Zarfes

Assistant Examiner—Monica A. Weingart

Attorney, Agent, or Firm—Vorys, Sater, Seymour and Pease, LLP

[57] CLAIM

The ornamental design for a condominium building, as shown.

DESCRIPTION

FIG. 1 is a front elevational view of a condominium building according to the present invention, the rear elevational view thereof being identical to FIG. 1;

FIG. 2 is a side elevational view of the present condominium building, the opposite side elevational view thereof being identical to FIG. 2;

FIG. 3 is a top plan view of the present condominium building;

FIG. 4 is a front elevational view of the present condominium building in modified form, the rear elevational view thereof being identical to FIG. 4;

FIG. 5 is a side elevational view of the modified condominium building shown in FIG. 4, the opposite side elevational view thereof being identical to FIG. 5; and,

FIG. 6 is a top plan view thereof of the modified condominium building shown in FIGS. 4 and 5.

1 Claim, 6 Drawing Sheets

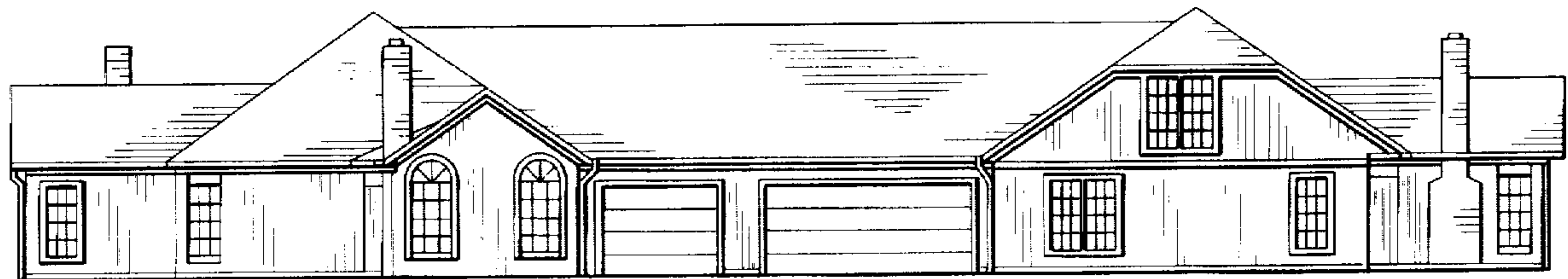
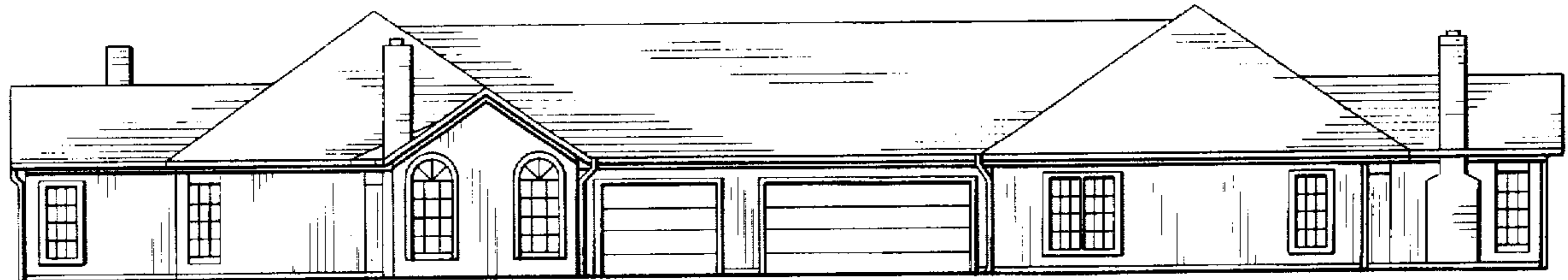



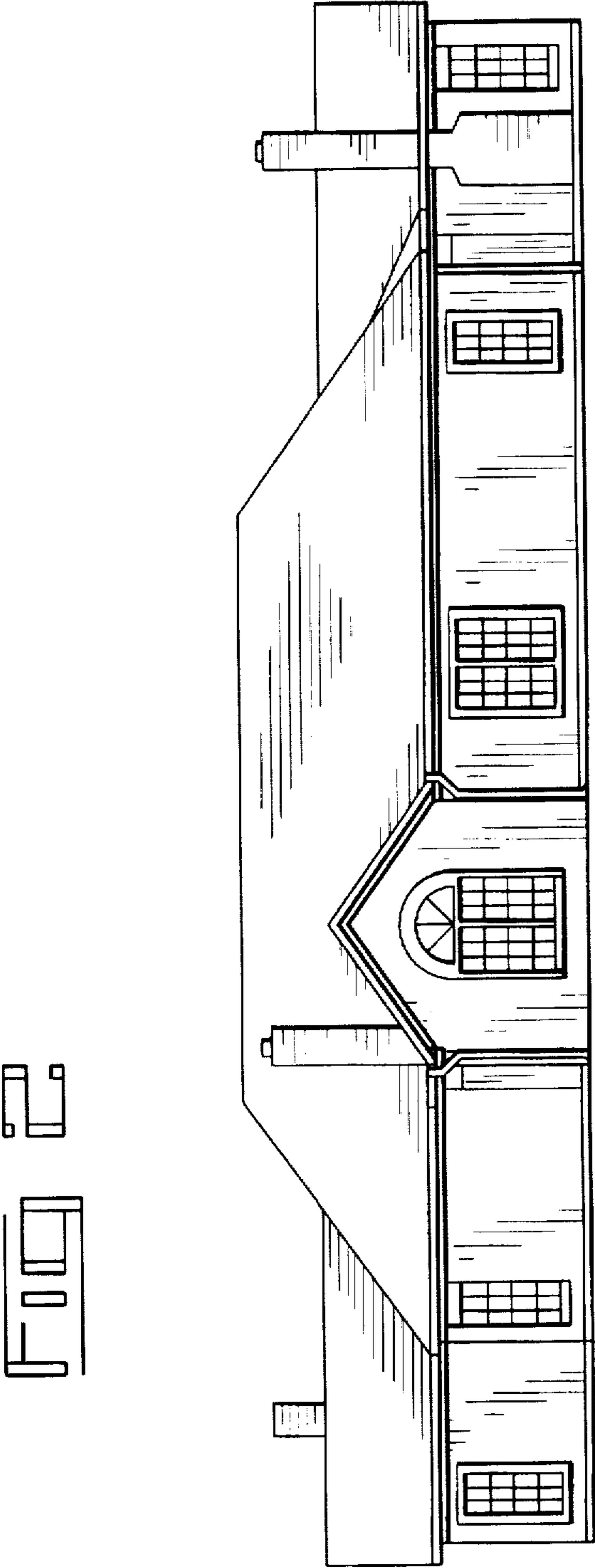

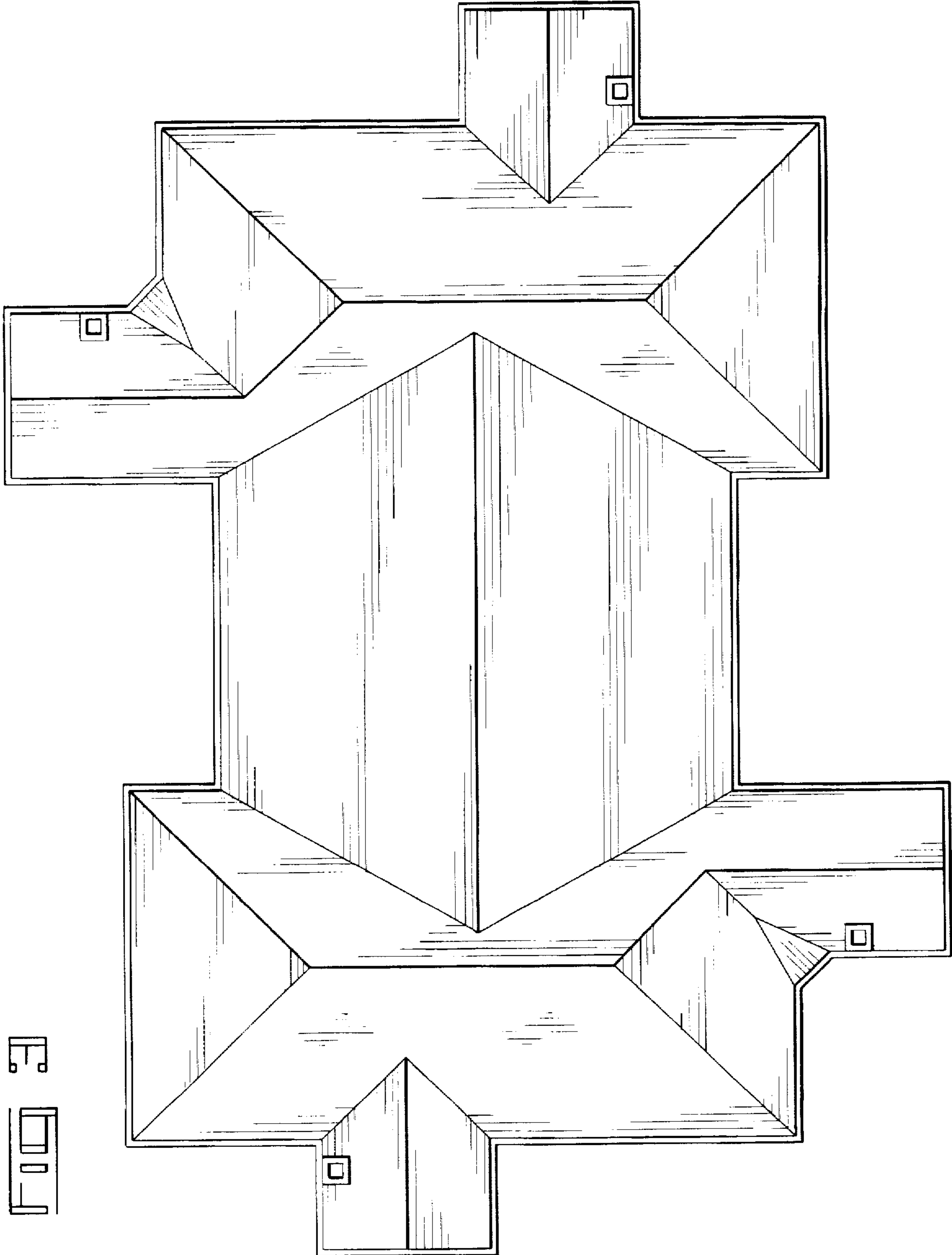

FIG. 4

