



US00D396174S

United States Patent [19]

Schultz et al.

[11] **Patent Number:** **Des. 396,174**

[45] **Date of Patent:** ****Jul. 21, 1998**

[54] **MULTIGROOVED ROTATORY BRUSH CUTTING TOOL TOP PLATE**

Primary Examiner—Antoine Duval Davis
Attorney, Agent, or Firm—John J. Welch, Esq.

[76] Inventors: **Jeffrey L. Schultz**, Box 9005, Ruth Ave., Rutland, Vt. 05701; **Edward J. Grossi**, 35 Warner Ave., Proctor, Vt. 05765

[57] **CLAIM**

The ornamental design for a multigrooved rotatory brush cutting tool top plate, as shown and described.

[**] **Term:** **14 Years**

DESCRIPTION

[21] **Appl. No.:** **67,872**

FIG. 1 is a bottom plan view of the instant multigrooved rotatory brush cutting tool top plate;

[22] **Filed:** **Mar. 13, 1997**

FIG. 2 is a lateral plan view thereof;

[51] **LOC (6) Cl.** **08-05**

FIG. 3 is a second lateral plan view thereof;

[52] **U.S. Cl.** **D15/17**

FIG. 4 is a top plan view thereof; and,

[58] **Field of Search** D8/14-17; 56/DIG. 12, 56/DIG. 20

FIG. 5 is a third lateral plan view thereof.

The broken line showing is for illustrative purposes only and forms no part of the claimed design.

[56] **References Cited**

U.S. PATENT DOCUMENTS

D. 370,489 6/1996 Taggett et al. D15/17

1 Claim, 3 Drawing Sheets

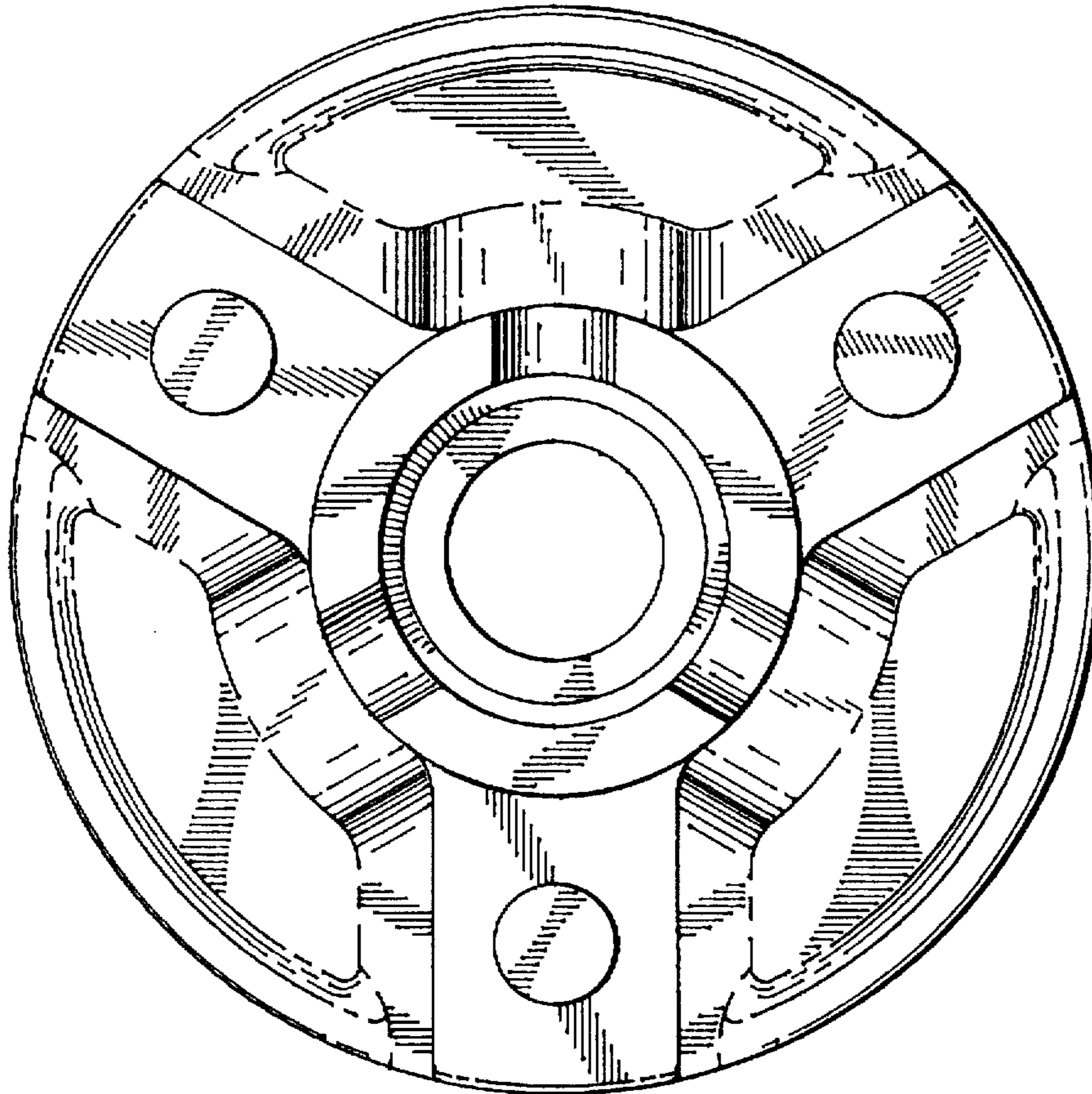

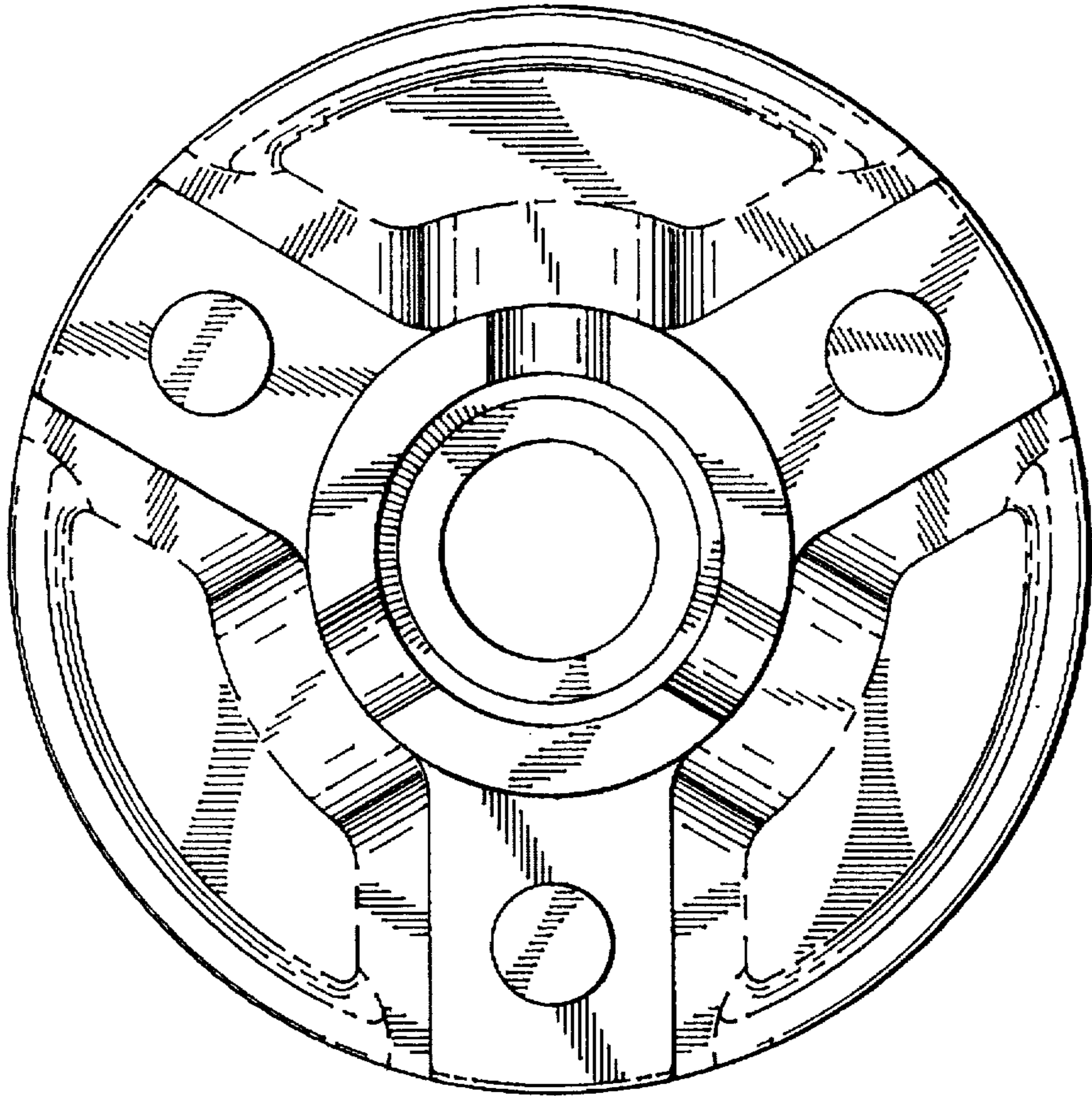

FIG. 1

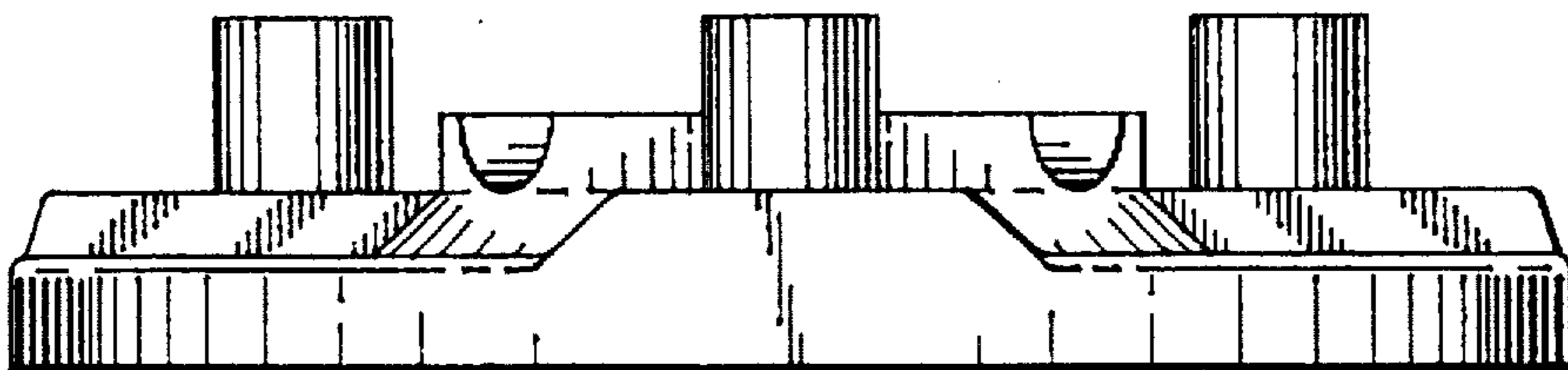

FIG. 2

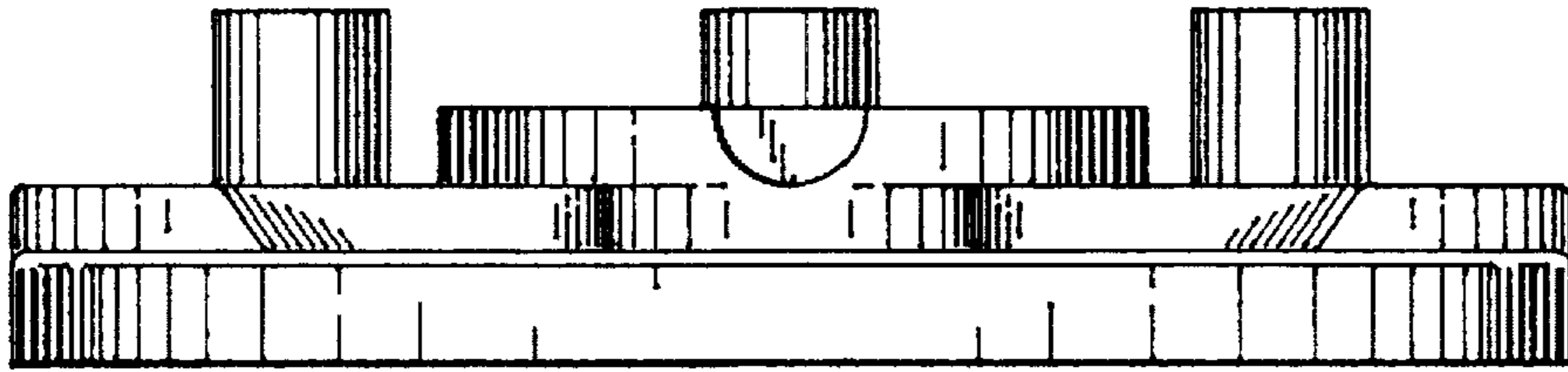

FIG. 3

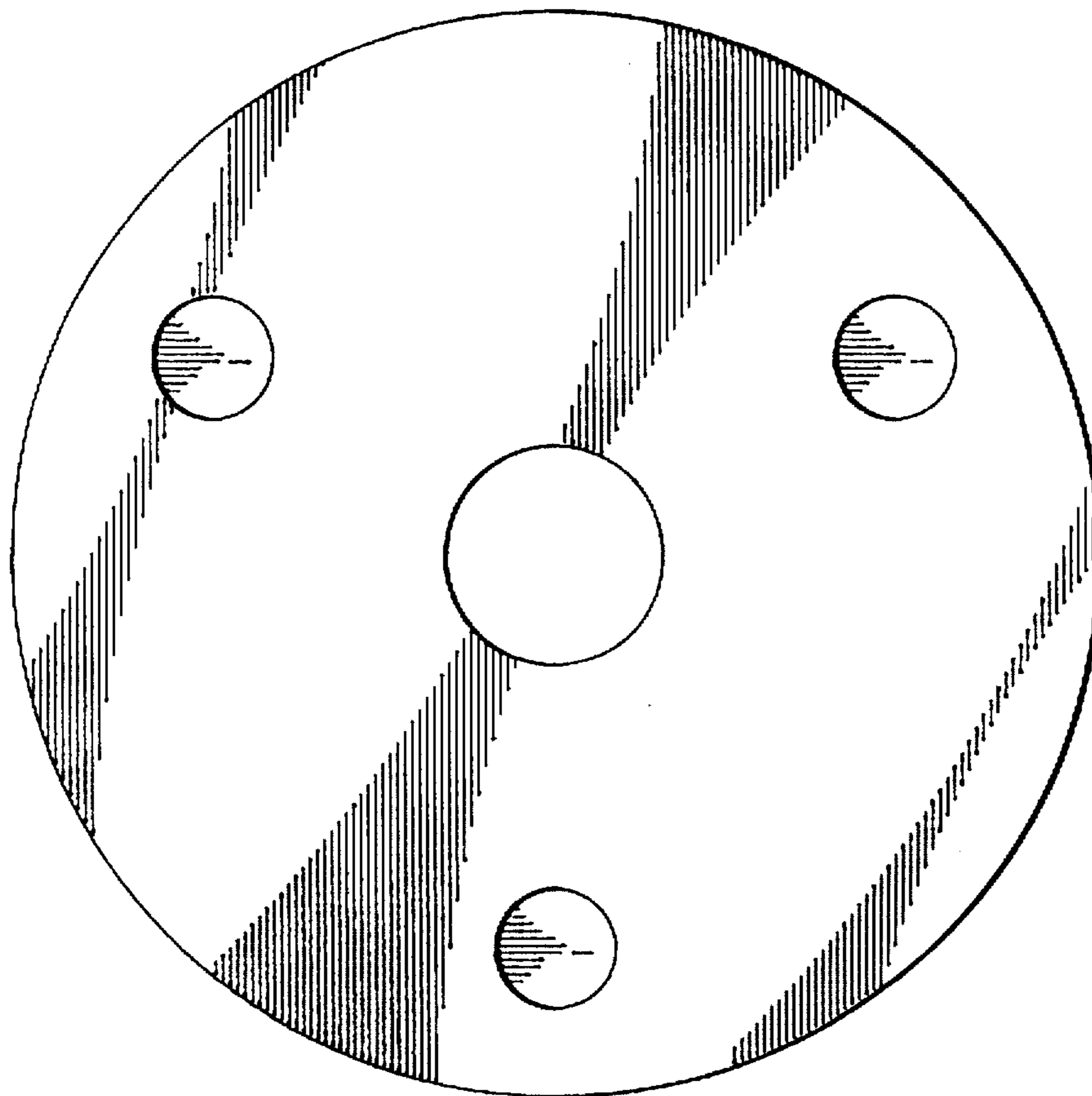

FIG. 4

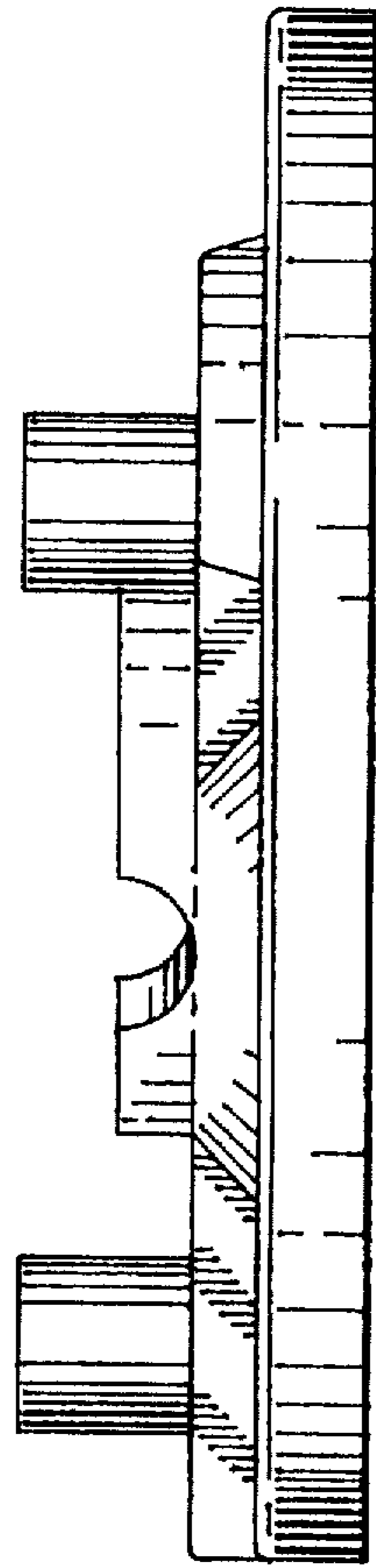

FIG. 5