



US00D396142S

United States Patent [19]
Teague

[11] **Patent Number:** **Des. 396,142**
[45] **Date of Patent:** ****Jul. 21, 1998**

[54] **PORTION OF A SHOE UPPER**

[75] **Inventor:** **Tracy L. Teague, Aloha, Oreg.**

[73] **Assignee:** **Nike, Inc., Beaverton, Oreg.**

[**] **Term:** **14 Years**

[21] **Appl. No.:** **81,402**

[22] **Filed:** **Dec. 31, 1997**

[51] **LOC (6) Cl.** **02-99**

[52] **U.S. Cl.** **D2/972**

[58] **Field of Search** **D2/896, 902, 907, D2/908, 972-974; 36/45, 50.1, 53, 57**

[56] **References Cited**

U.S. PATENT DOCUMENTS

- D. 98,509 2/1936 Goldberg .
- D. 335,014 4/1993 Hatfield .
- D. 335,207 5/1993 Lucas .
- D. 342,371 12/1993 Morris et al. .
- D. 365,198 12/1995 Worthington .
- D. 377,261 1/1997 Avar .
- D. 382,699 8/1997 Avar .
- D. 382,993 9/1997 Clegg et al. D2/972
- D. 383,289 9/1997 Greene D2/972
- D. 385,396 10/1997 Morris .
- D. 385,689 11/1997 James D2/902
- D. 386,599 11/1997 LaRowe D2/972
- D. 386,601 11/1997 Cass .
- D. 389,300 1/1998 Teague .
- 1,095,213 5/1914 Johnson .
- 2,034,091 5/1936 Dunbar .

OTHER PUBLICATIONS

Nike Spring 1995 Footwear Catalog, pp. 28, 70, published Jun., 1994.

Nike Fall 1995 Footwear Catalog, pp. 26, 115, published Nov., 1994.

Nike Holiday 1995 Footwear Catalog, p.13, published Mar. 1995.

Nike Late Spring 1996 Footwear Catalog, p. 163, published Aug. 1995.

Nike Fall 1997 Footwear Catalog, p. 41, published Dec. 1996.

Nike Holiday 1997 Footwear Catalog, pp. 33, 44, published Mar. 1997.

Nike Spring 1998 Running Catalog, p. 32, published Jun. 1997.

Nike Late Spring 1998 Footwear Catalog, p. 16, published Jun. 1997.

Nike Fall 1998 Footwear Catalog, p. 10, 120, published Dec. 1997.

Primary Examiner—Dominic Simone
Attorney, Agent, or Firm—Banner & Witcoff, Ltd.

[57] **CLAIM**

The ornamental design for a portion of a shoe upper, as shown and described.

DESCRIPTION

FIG. 1 is a perspective view of a portion of a shoe upper showing my new design;

FIG. 2 is a side elevational view the portion of a shoe upper shown in FIG. 1;

FIG. 3 is a front elevational view of the portion of a shoe upper shown in FIG. 1;

FIG. 4 is a rear elevational view of the shoe upper shown in FIG. 1; and,

FIG. 5 a top plan view of the portion of a shoe upper shown in FIG. 1.

The broken line showing of the eyelet hole in the oval element and the remainder of the shoe are for illustration purposes only and form no part of the claimed design.

1 Claim, 2 Drawing Sheets

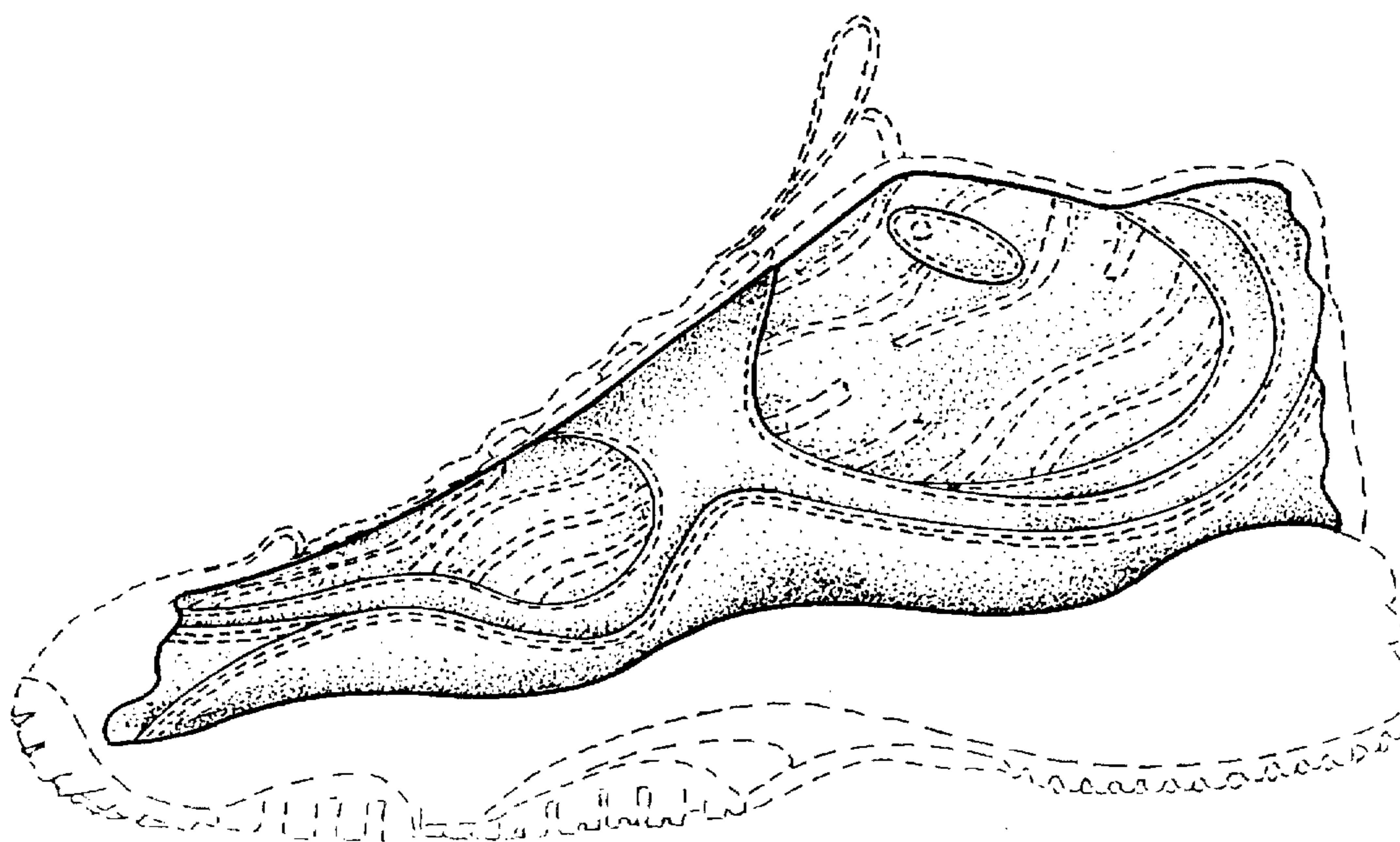

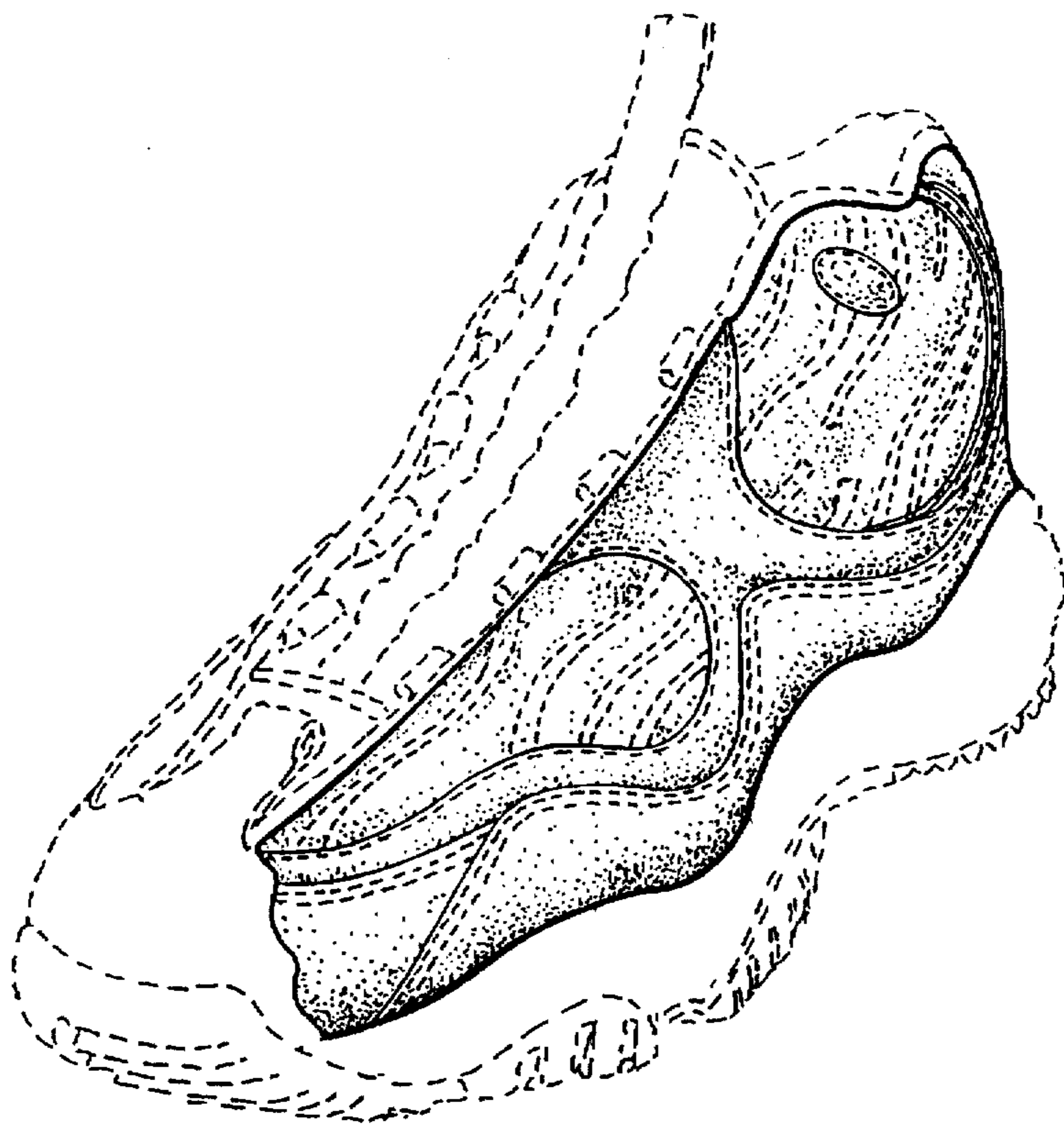

FIG. 1

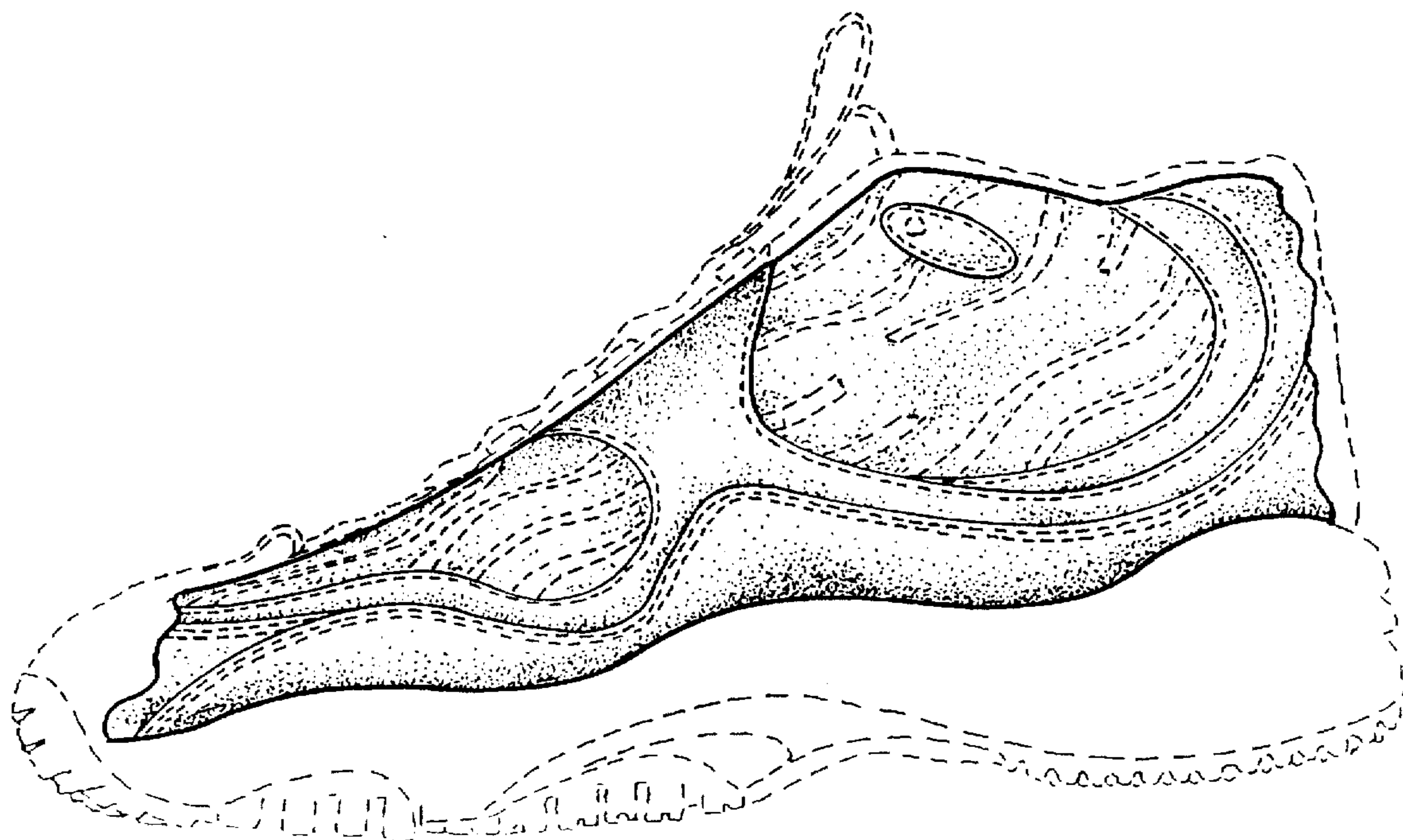

FIG. 2

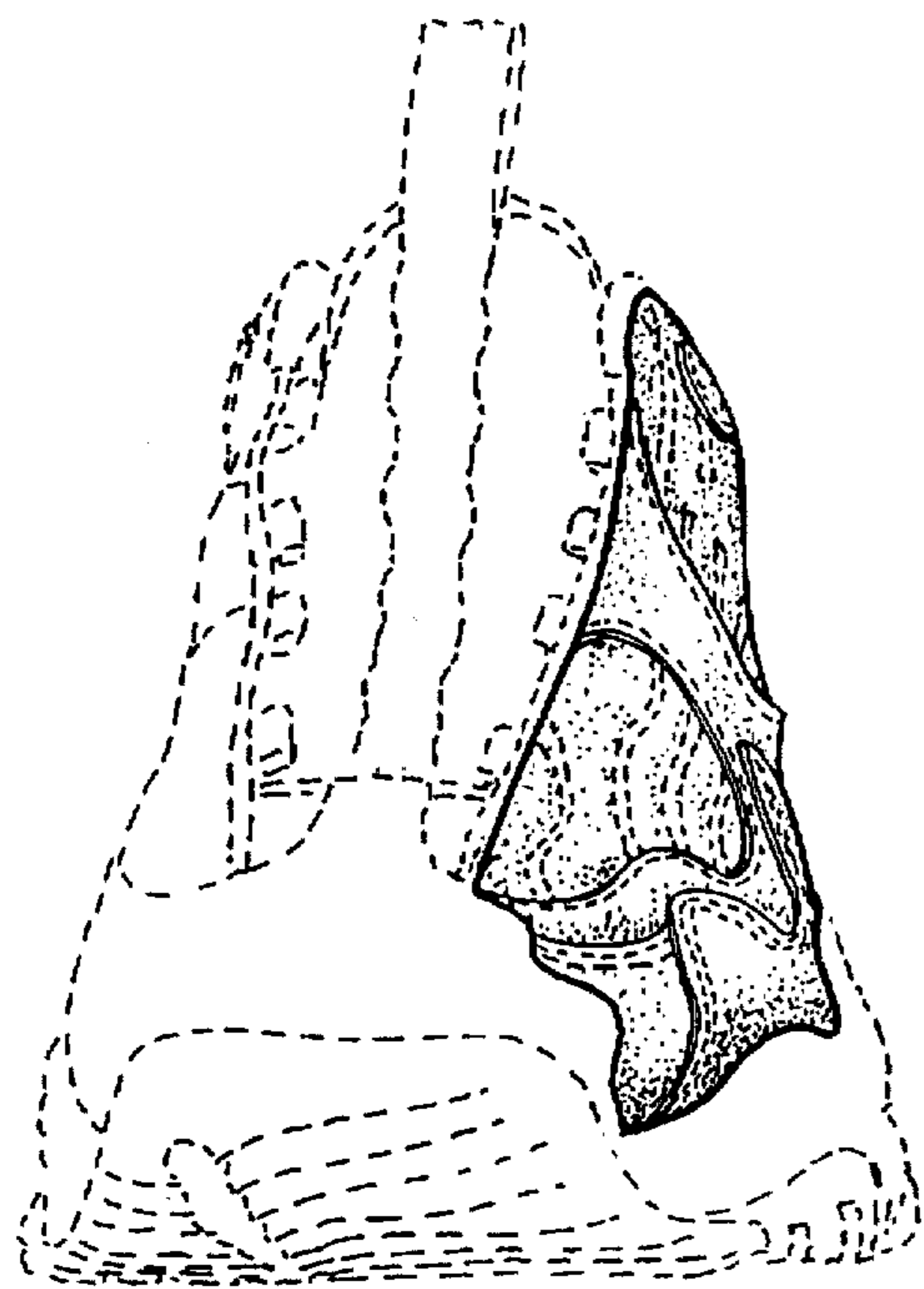

FIG. 3

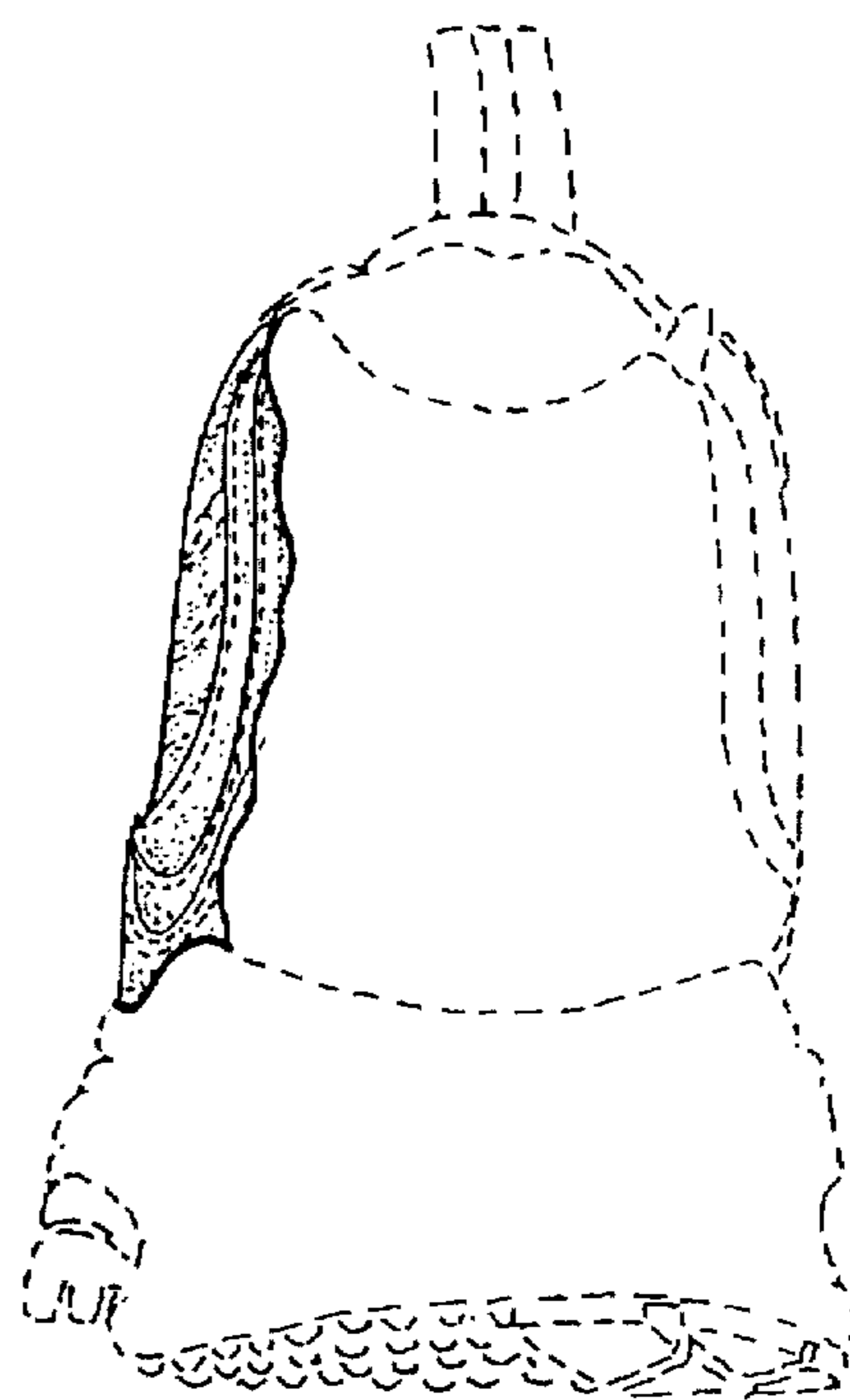

FIG. 4

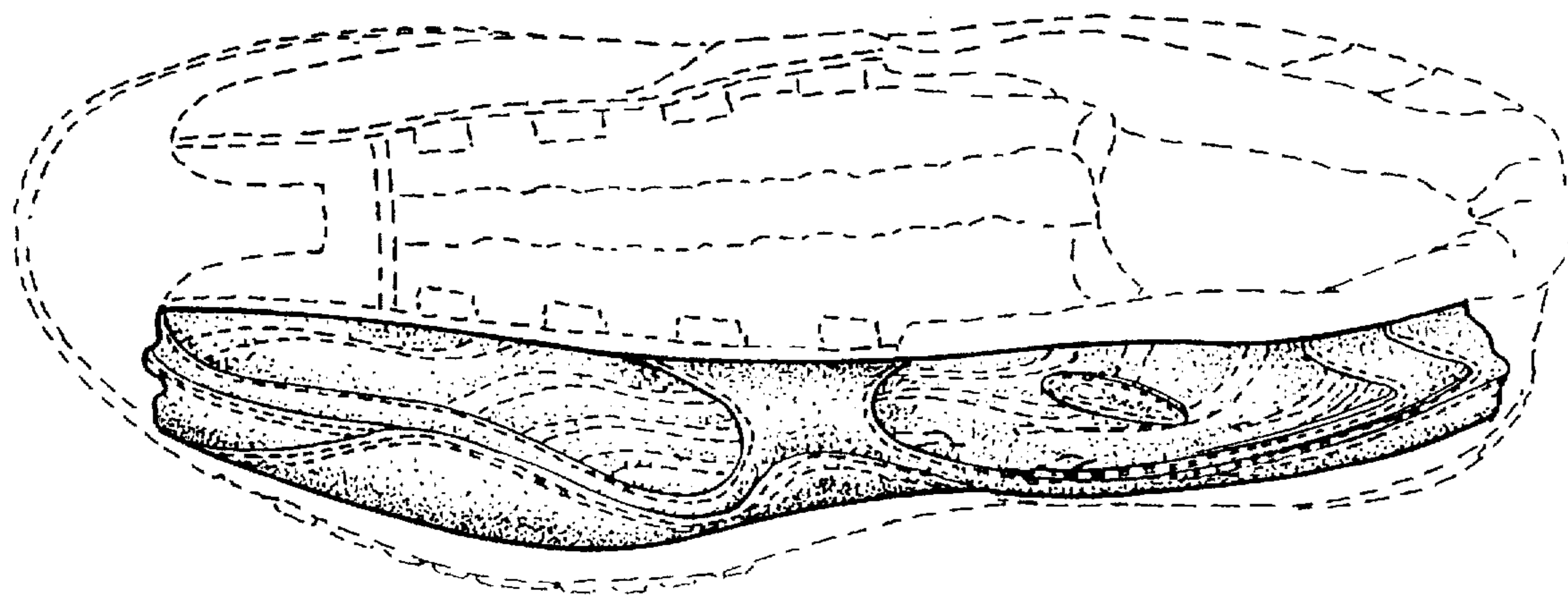

FIG. 5