



US00D395945S

**United States Patent** [19]  
**Mankowski**

[11] **Patent Number:** **Des. 395,945**  
[45] **Date of Patent:** **\*\*Jul. 14, 1998**

[54] **PORTION OF A SHOE UPPER**

[75] **Inventor:** **Michael Mankowski**, Portland, Oreg.

[73] **Assignee:** **Nike, Inc.**, Beaverton, Oreg.

[\*\*] **Term:** **14 Years**

[21] **Appl. No.:** **77,004**

[22] **Filed:** **Jul. 17, 1997**

[51] **LOC (6) Cl.** ..... **02-99**

[52] **U.S. Cl.** ..... **D2/972**

[58] **Field of Search** ..... D2/896, 902, 907,  
D2/908, 972-974; 36/45, 50.1, 53, 57

[56] **References Cited**

**U.S. PATENT DOCUMENTS**

- D. 220,464 4/1971 Hayashi .
- D. 253,017 10/1979 Marchesi .
- D. 295,578 5/1988 Tong .
- D. 331,484 12/1992 Feller .
- D. 346,484 5/1994 Hatfield .
- D. 351,058 10/1994 Hatfield et al. .
- D. 357,794 5/1995 Avar et al. .
- D. 361,884 9/1995 Lozano .
- D. 365,439 12/1995 Teague .
- D. 369,459 5/1996 Feller .
- D. 374,551 10/1996 Hatfield .
- D. 379,032 5/1997 Horn .
- D. 380,083 6/1997 Lozano .
- D. 388,598 1/1998 Hatfield ..... D2/972
- D. 391,055 2/1998 Cooper ..... D2/972

**OTHER PUBLICATIONS**

- Nike Footwear Catalog, Spring 1998, pp. 28, 51, 140 and 150. Published Jun. 1997.
- Nike Footwear Catalog, Holiday 1997, p. 29. Pyblished Mar. 1997.
- Nike Footwear Catalog, Fall 1997, p. 113. Published Dec. 1996.
- Nike Footwear Catalog, Late Spring 1997, pp. 38 and 42. Published Sep. 1996.
- Nike Footwear Catalog, Spring 1997, p. 152. Published Jun.1996.

*Primary Examiner*—Dominic Simone  
*Attorney, Agent, or Firm*—Banner & Witcoff, Ltd.

[57] **CLAIM**

The ornamental design for a portion of a shoe upper, as shown and described.

**DESCRIPTION**

FIG. 1 is a perspective view of a portion of a shoe upper showing my new design;  
FIG. 2 is a side elevational view thereof;  
FIG. 3 is a rear elevational view thereof;  
FIG. 4 is a front elevational view thereof; and,  
FIG. 5 is a top plan view thereof.  
The broken line showing of the remainder of the shoe shown in FIGS. 1-5 is for illustrative purposes only and forms no part of the claimed design.

**1 Claim, 2 Drawing Sheets**

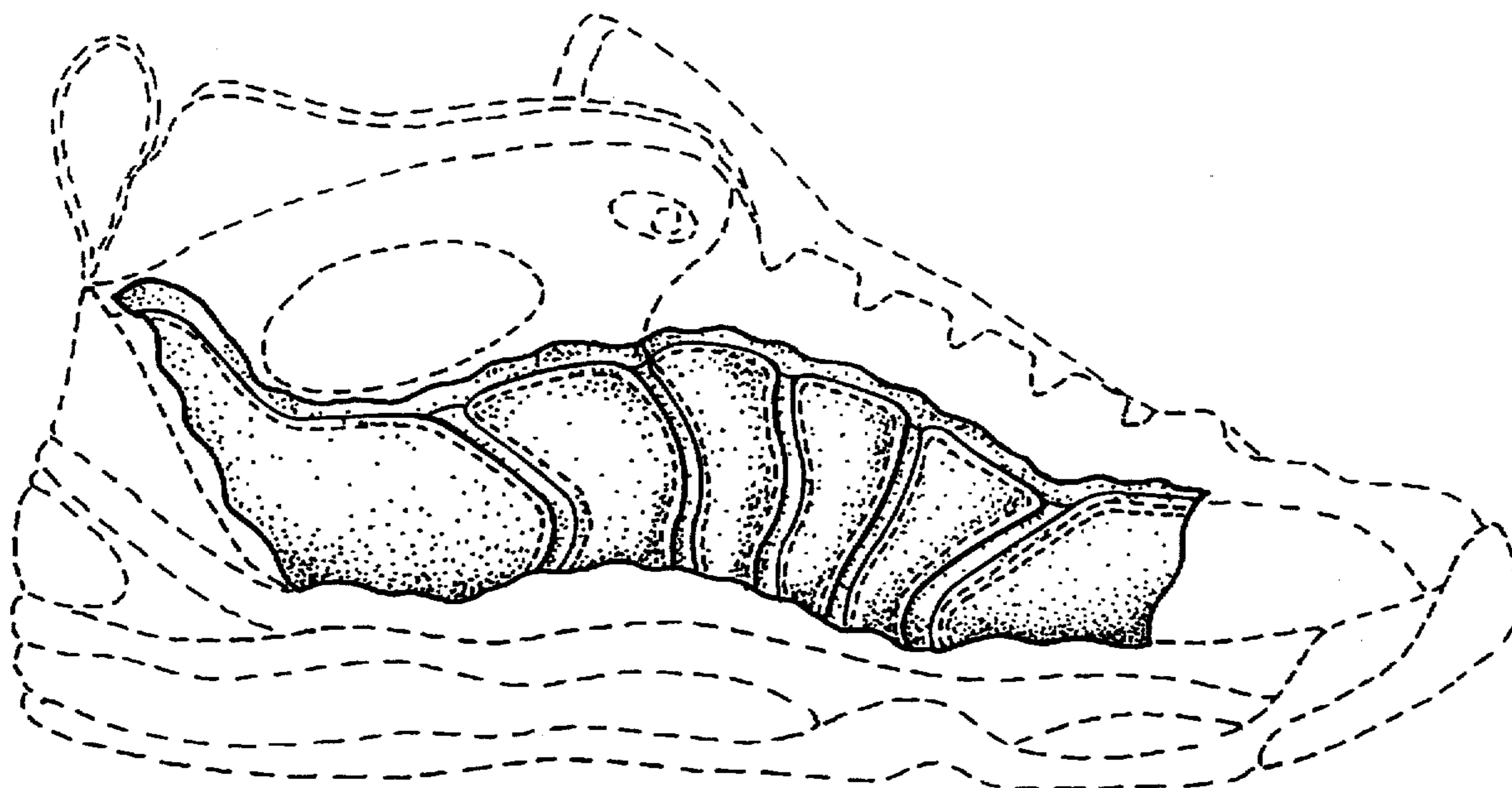

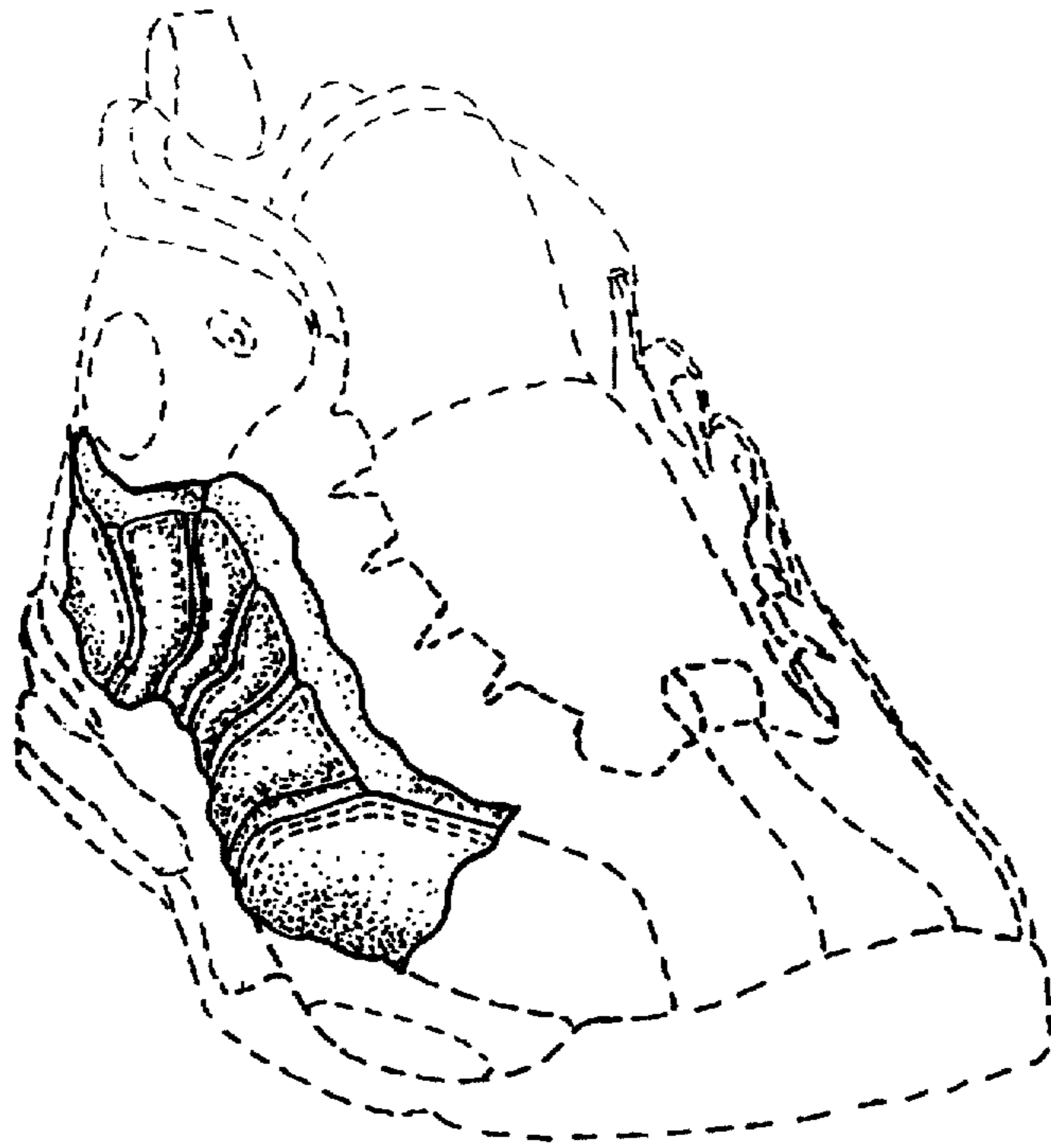

FIG. 1

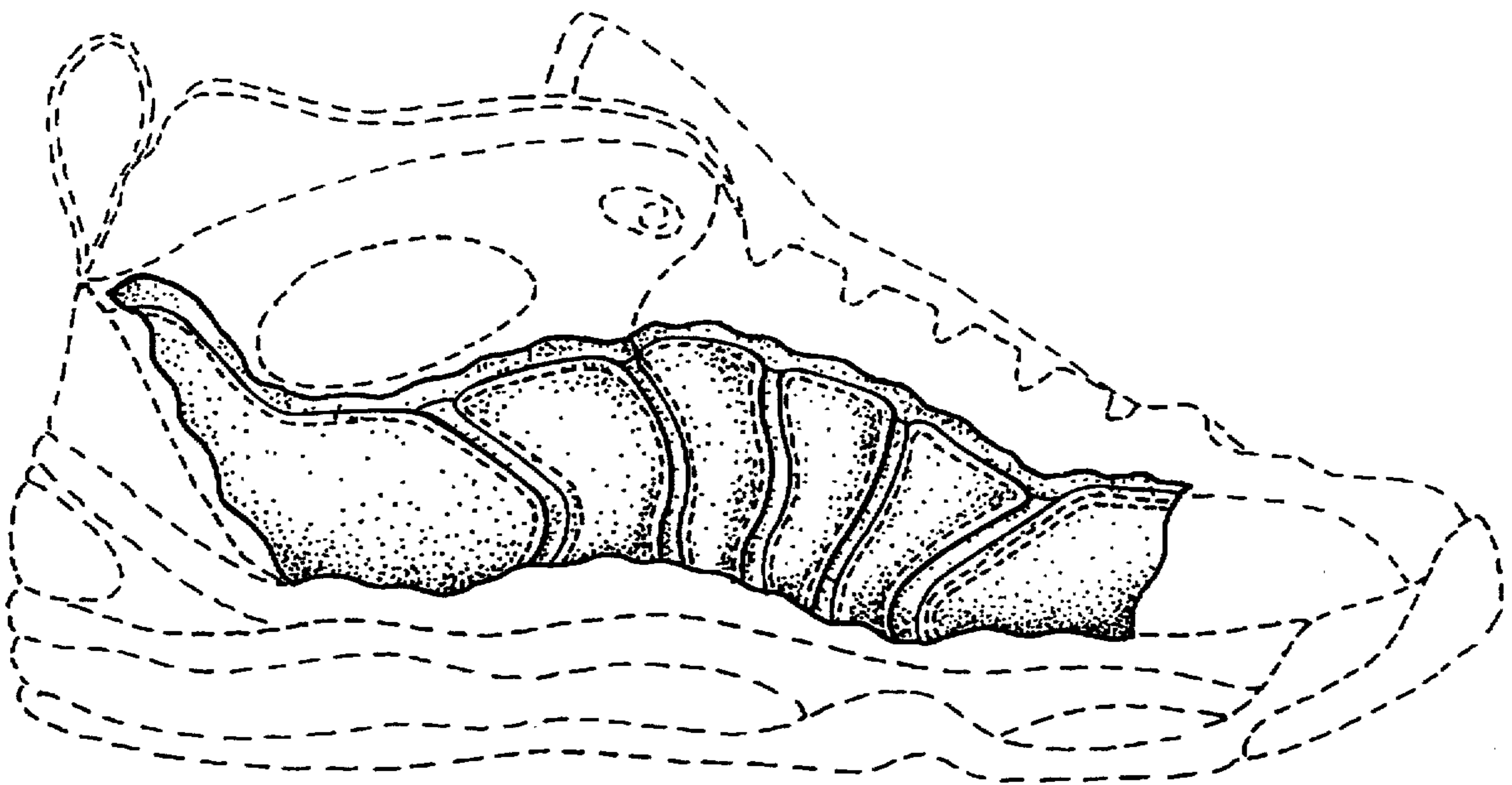

FIG. 2

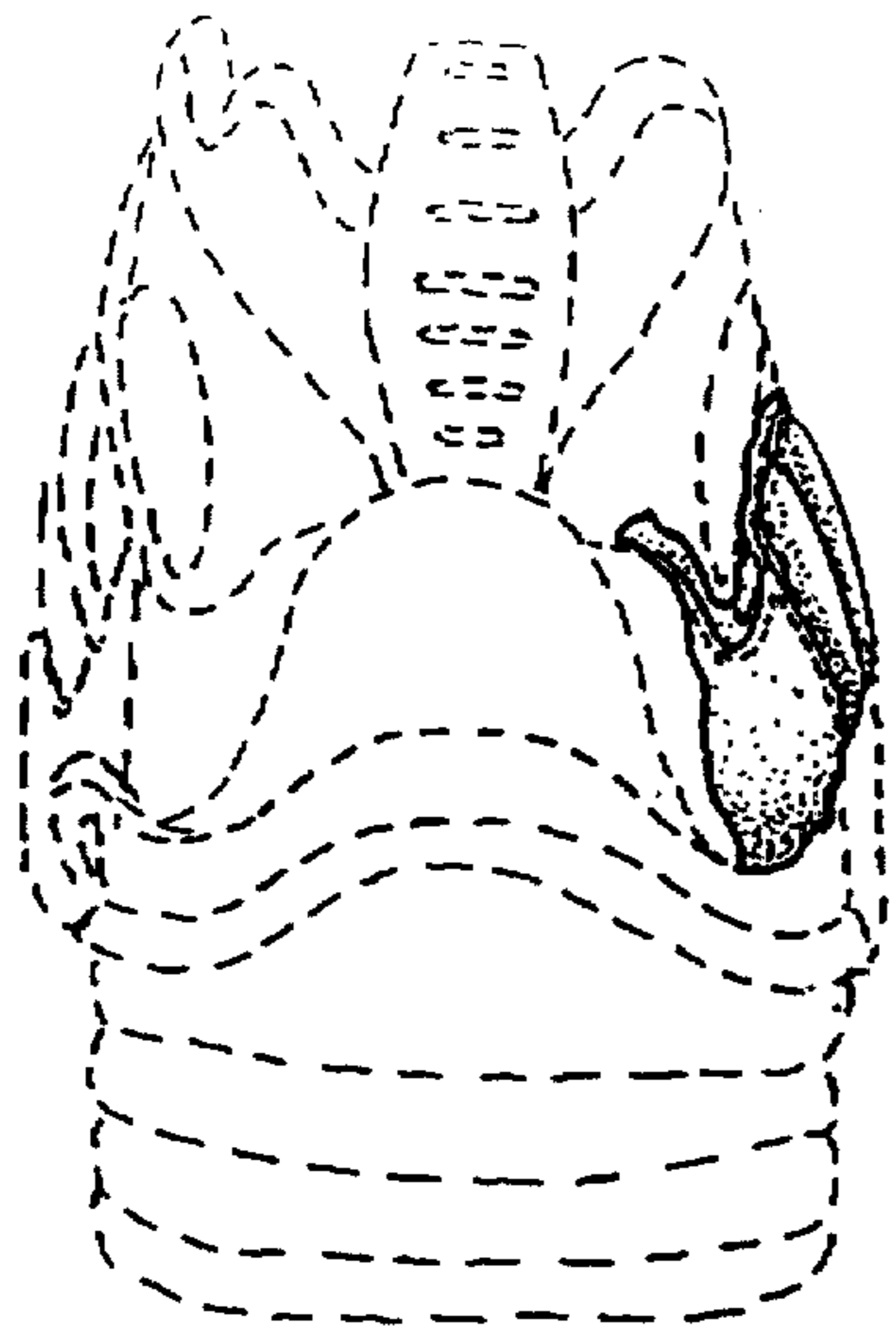

FIG. 3

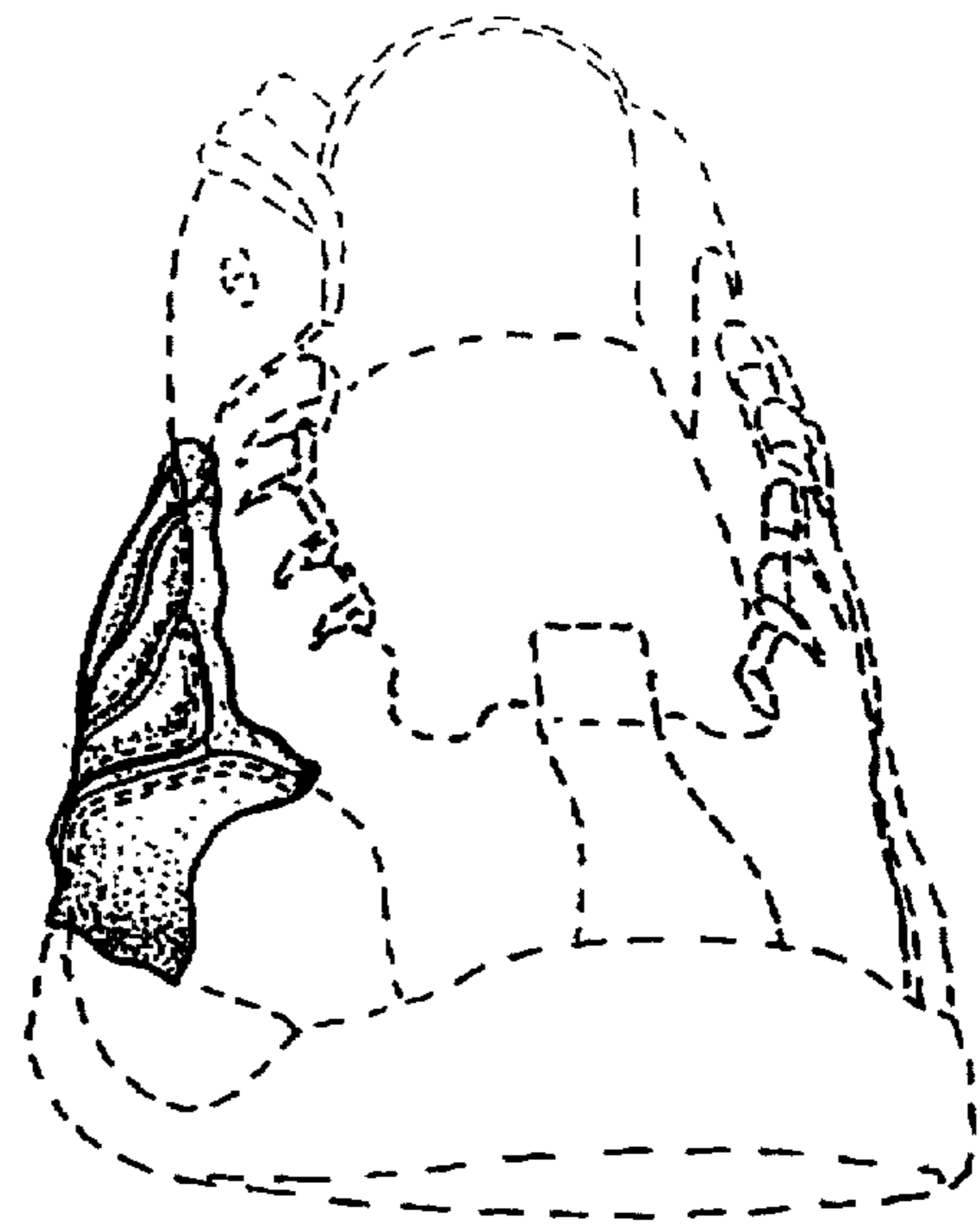

FIG. 4

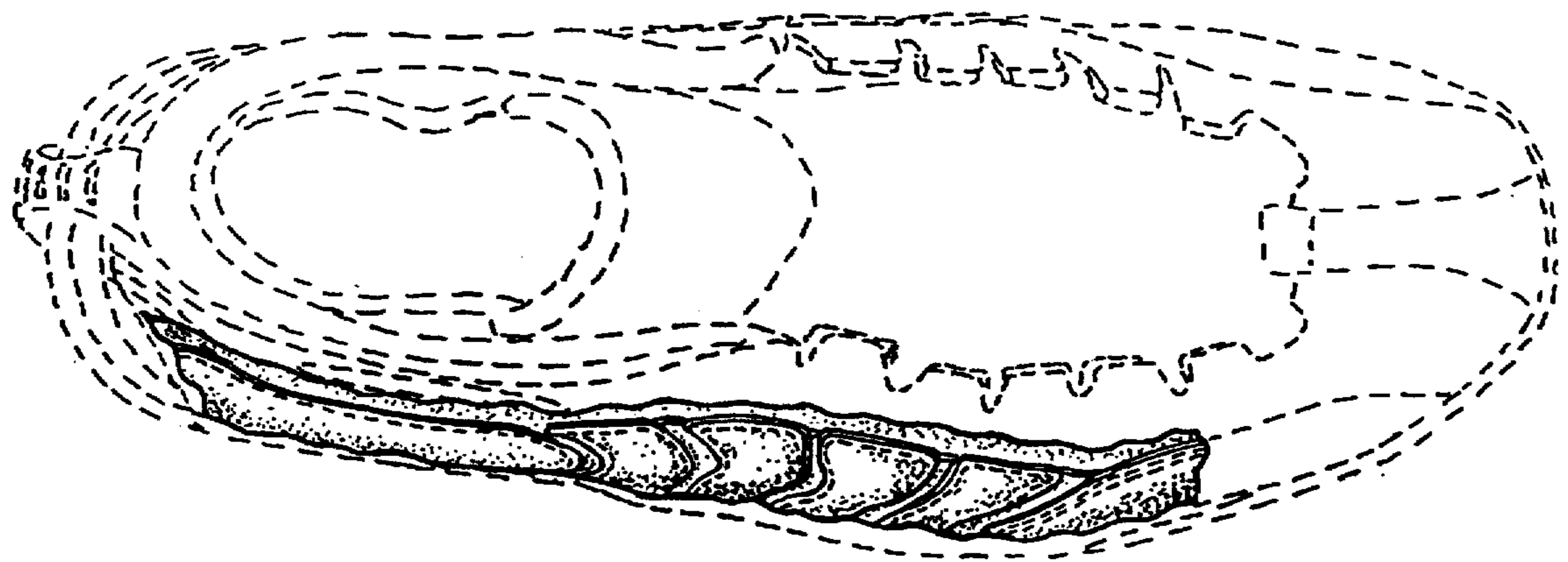

FIG. 5