



US00D395944S

United States Patent [19]

Avar

[11] Patent Number: **Des. 395,944**

[45] Date of Patent: ****Jul. 14, 1998**

[54] PORTION OF A SHOE UPPER

[75] Inventor: **Eric P. Avar**, Aloha, Oreg.

[73] Assignee: **Nike, Inc.**, Beaverton, Oreg.

[**] Term: **14 Years**

[21] Appl. No.: **75,364**

[22] Filed: **Jun. 25, 1997**

[51] LOC (6) Cl. **02-99**

[52] U.S. Cl. **D2/972**

[58] Field of Search D2/896, 902, 907,
D2/908, 972-974; 36/45, 50.1, 53, 57

[56] References Cited

U.S. PATENT DOCUMENTS

D. 258,548	3/1981	Famolare, Jr. .	
D. 325,811	5/1992	Backus et al. .	
D. 361,885	9/1995	Hatfield .	
D. 362,333	9/1995	Teague .	
D. 363,159	10/1995	Bishop .	
D. 369,459	5/1996	Feller .	
D. 369,896	5/1996	Banik .	
D. 374,551	10/1996	Hatfield .	
D. 377,712	2/1997	Avar et al. .	
D. 391,068	2/1998	Avenin et al.	D2/972
D. 391,070	2/1998	Ford	D2/972
3,138,880	6/1964	Kunzli .	
5,184,378	2/1993	Batra .	

FOREIGN PATENT DOCUMENTS

816512 8/1951 Germany .

OTHER PUBLICATIONS

Nike Footwear Catalog, Spring 1988, pp. 28, 29, 37, 64, 67, 69, 114, 121, 122, 150, 152, 188. Published Jun. 1997.

Nike Footwear Catalog, Fall 1997, p. 30. Published Dec. 1996.

Nike Footwear Catalog, Fall 1996, p. 6. Published Dec. 1995.

Nike Footwear Catalog, Spring 1996, p. 43. Published Jun. 1995.

Nike Footwear Catalog, Spring 1995, p. 35. Published Jun. 1994.

Primary Examiner—Dominic Simone

Attorney, Agent, or Firm—Banner & Witcoff, Ltd.

[57] CLAIM

The ornamental design for a portion of a shoe upper, as shown and described.

DESCRIPTION

FIG. 1 is a side elevational view of a portion of a shoe upper showing my new design;

FIG. 2 is a top plan view of the portion of a shoe upper shown in FIG. 1;

FIG. 3 is a front elevational perspective view of the portion of a shoe upper shown in FIG. 1; and,

FIG. 4 is a rear elevational perspective view of the portion of a shoe upper shown in FIG. 1.

The broken line showing of the remainder of the shoe is for illustration purposes only and forms no part of the claimed design.

1 Claim, 2 Drawing Sheets

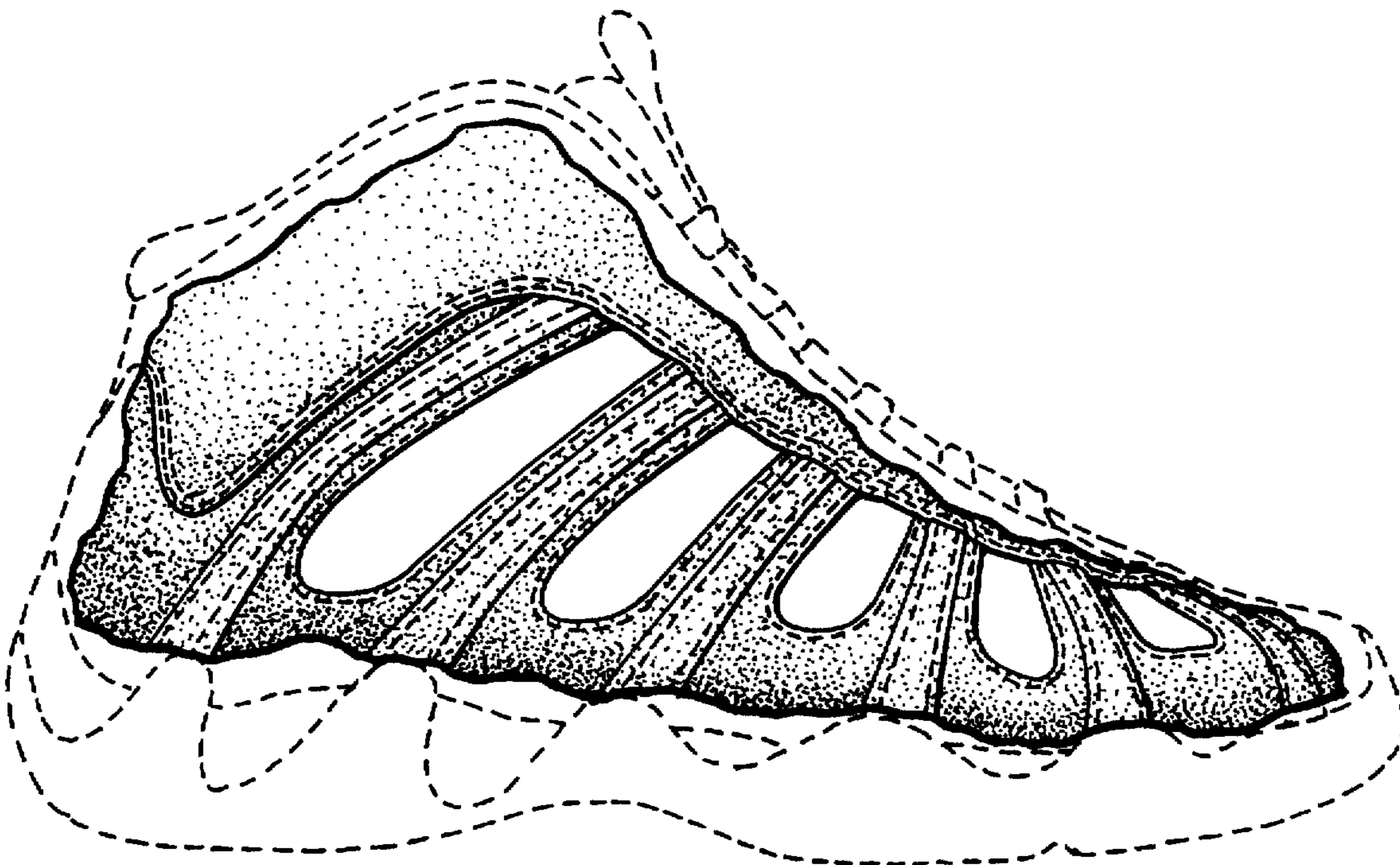

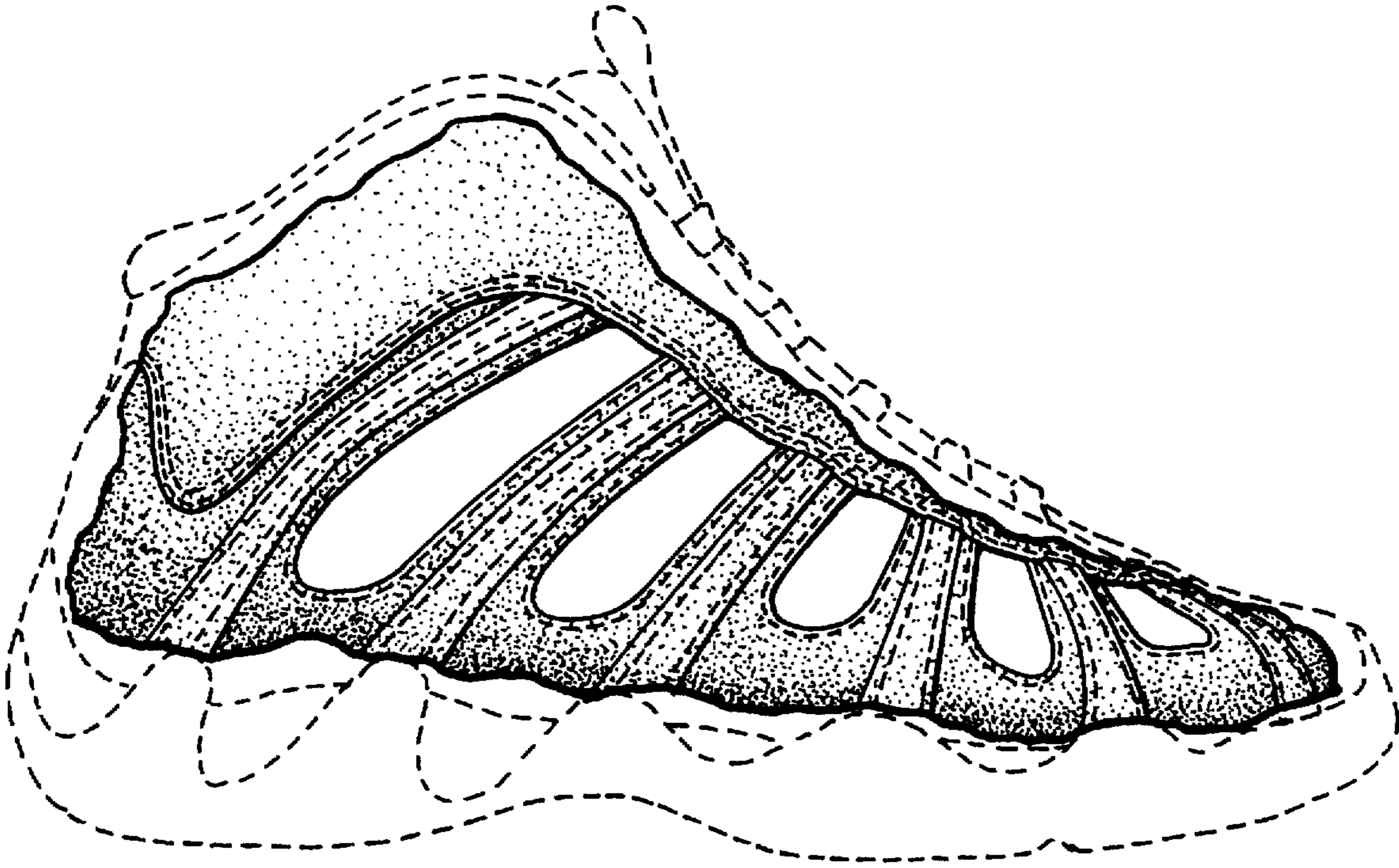

FIG. 1

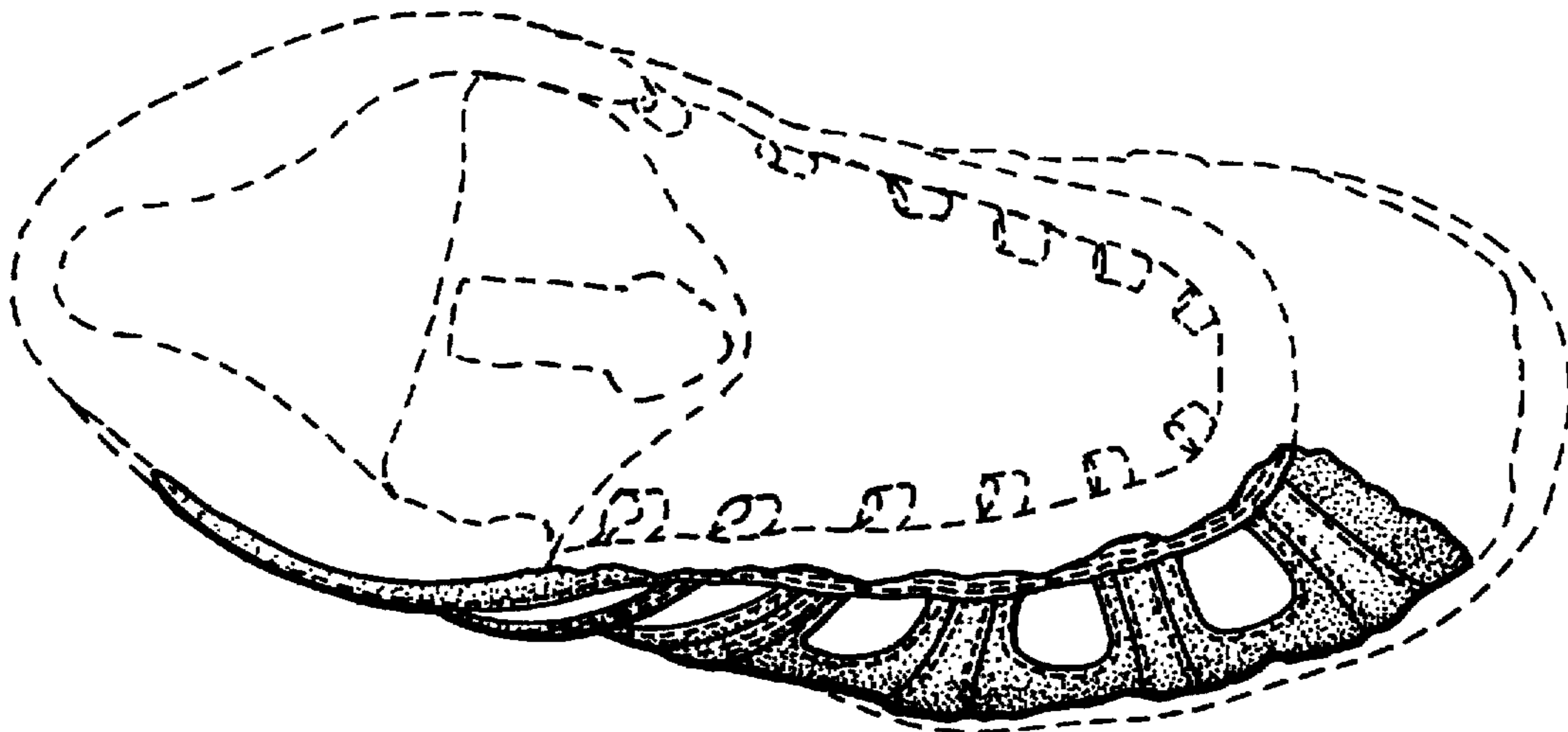

FIG. 2

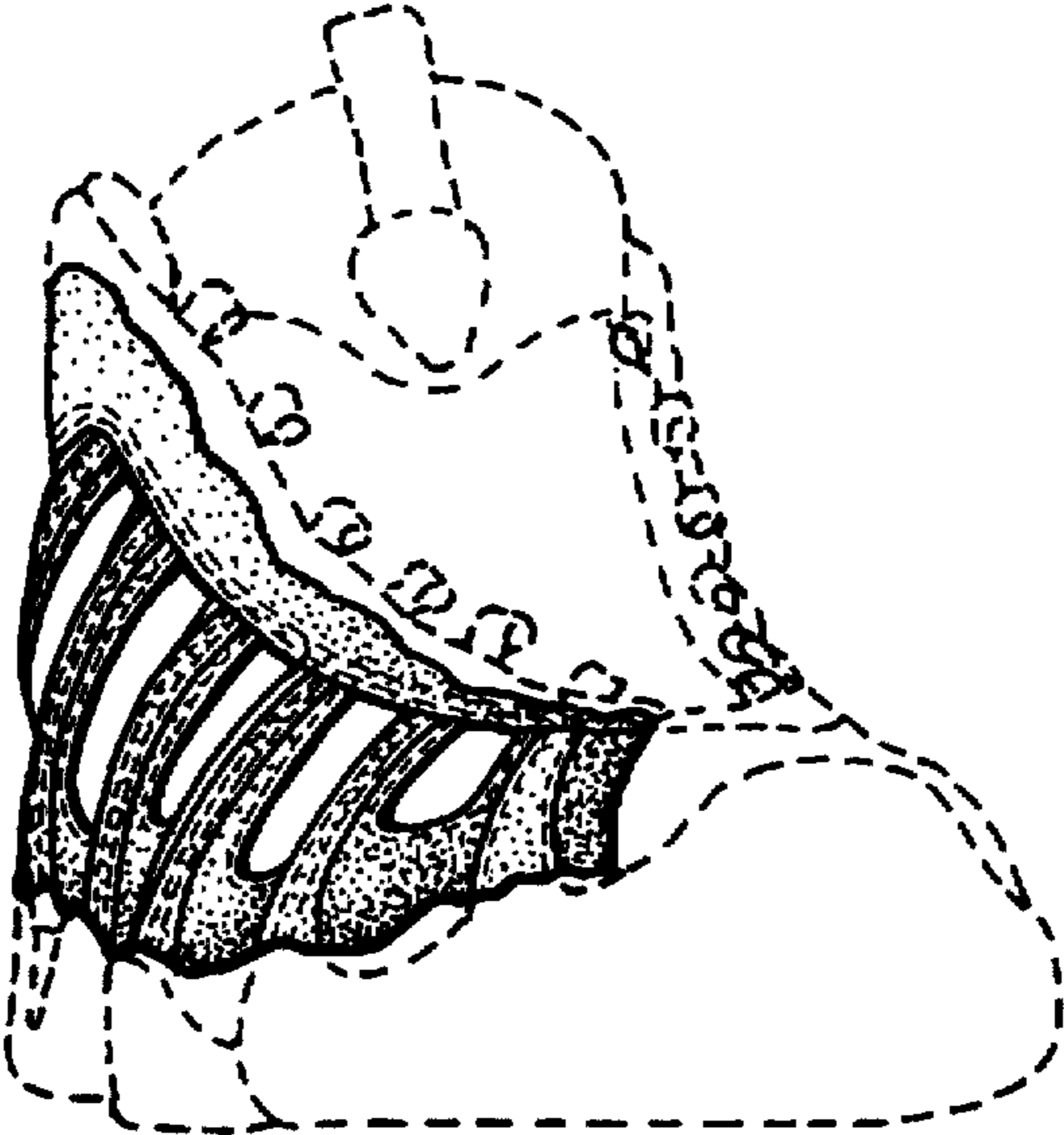

FIG. 3

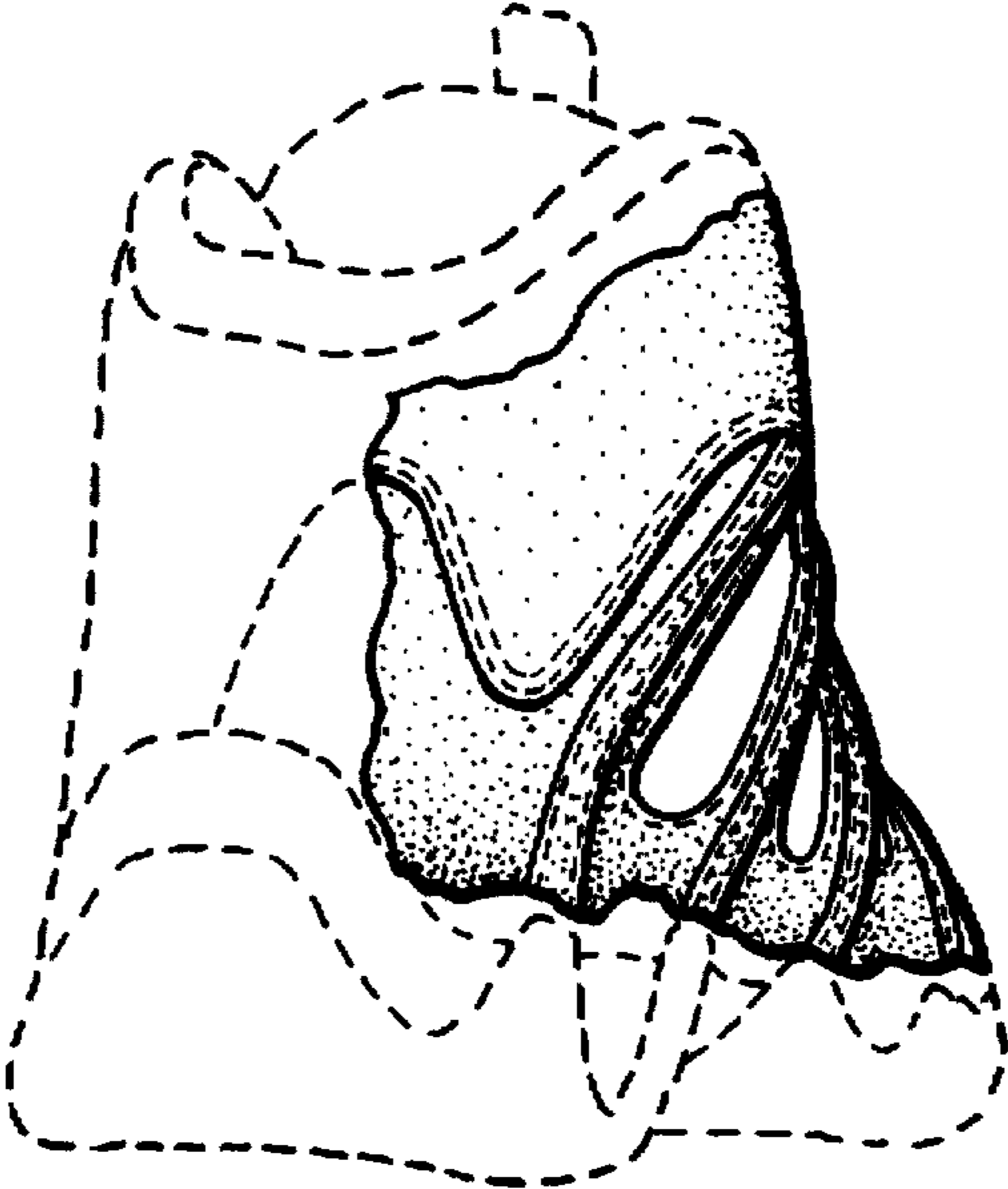

FIG. 4