



US00D395897S

United States Patent [19]

Honma et al.

[11] Patent Number: **Des. 395,897**

[45] Date of Patent: ****Jul. 7, 1998**

[54] **WIRELESS OUTDOOR RADIO PORT**

[75] Inventors: **Tomoyuki Honma; Satoshi Nishide,**
both of Tokyo, Japan

[73] Assignee: **NEC Corporation, Tokyo, Japan**

[**] Term: **14 Years**

[21] Appl. No.: **71,008**

[22] Filed: **Mar. 11, 1997**

[30] **Foreign Application Priority Data**

Sep. 11, 1996 [JP] Japan 8-27109

[51] LOC (6) Cl. **14-03**

[52] U.S. Cl. **D14/240; D13/184**

[58] Field of Search D14/137, 140,
D14/240, 249; D13/152, 184; 379/399,
412, 419, 420, 428, 440, 441, 442; 385/135;
439/709; 361/724, 721, 823, 801

[56] **References Cited**

U.S. PATENT DOCUMENTS

D. 312,460 11/1990 Smith D13/184 X
D. 320,796 10/1991 Smith D14/240

D. 336,074 6/1993 Friend et al. D13/184
D. 346,386 4/1994 Brownlie et al. D14/240
D. 367,646 3/1996 Schneider et al. D13/152
4,850,014 7/1989 Gillis et al. 379/399
4,910,770 3/1990 Collins et al. 379/412 X
5,029,958 7/1991 Hodge et al. 385/135 X
5,363,440 11/1994 Daoud 379/399
5,528,684 6/1996 Schneider et al. 379/412 X

Primary Examiner—Jeffrey Asch
Attorney, Agent, or Firm—Sughrue, Mion, Zinn, Macpeak
& Seas, PLLC

[57] **CLAIM**

The ornamental design for a wireless outdoor radio port, as shown.

DESCRIPTION

FIG. 1 is a perspective view of the top, front and right side of a wireless outdoor radio port showing our new design; FIG. 2 is a front elevational view thereof; FIG. 3 is a rear elevational view thereon; FIG. 4 is a right side view thereof; FIG. 5 is a left side view thereof; FIG. 6 is a top plan view thereof; and, FIG. 7 is a bottom plan view thereof.

1 Claim, 3 Drawing Sheets

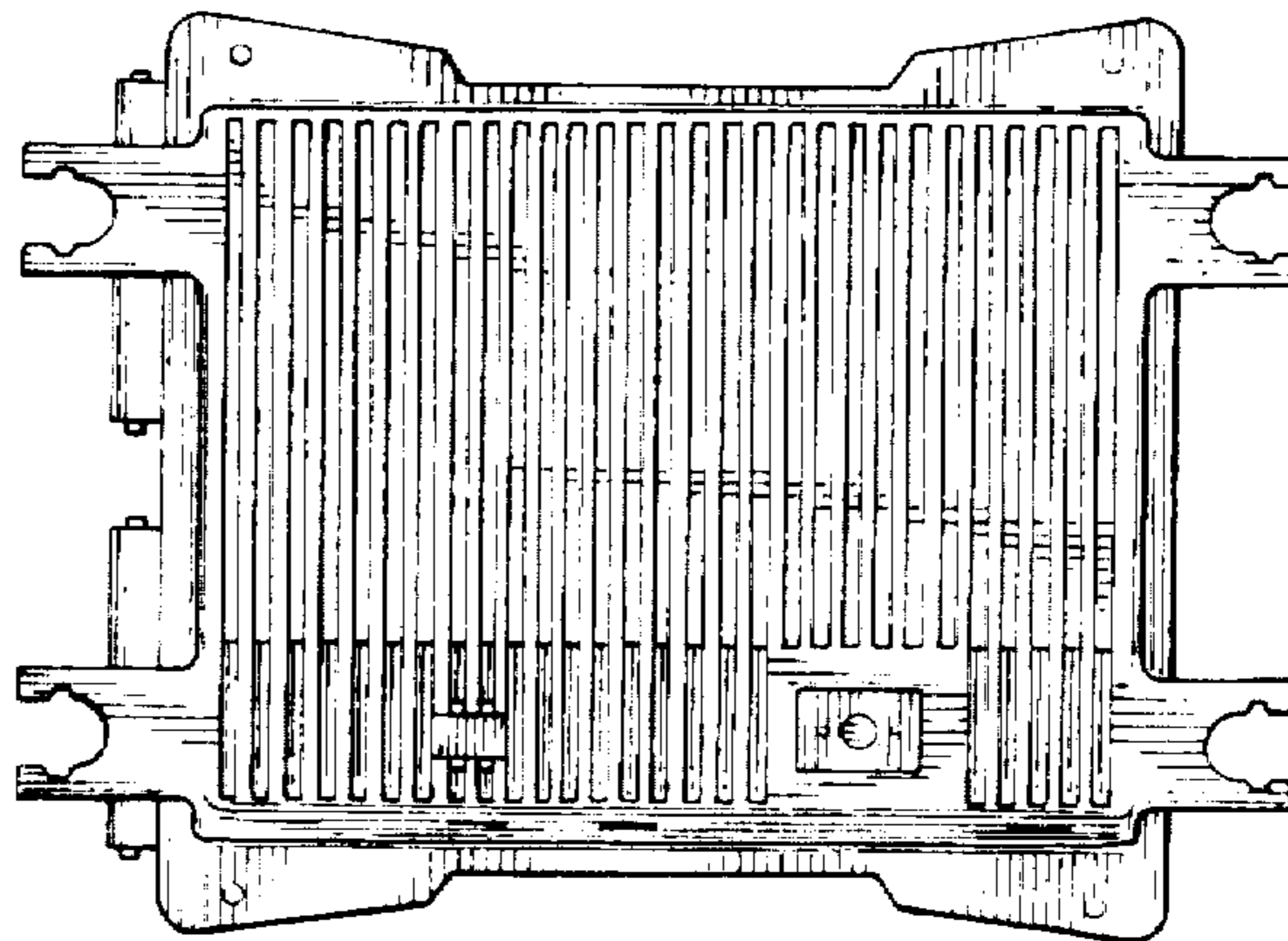
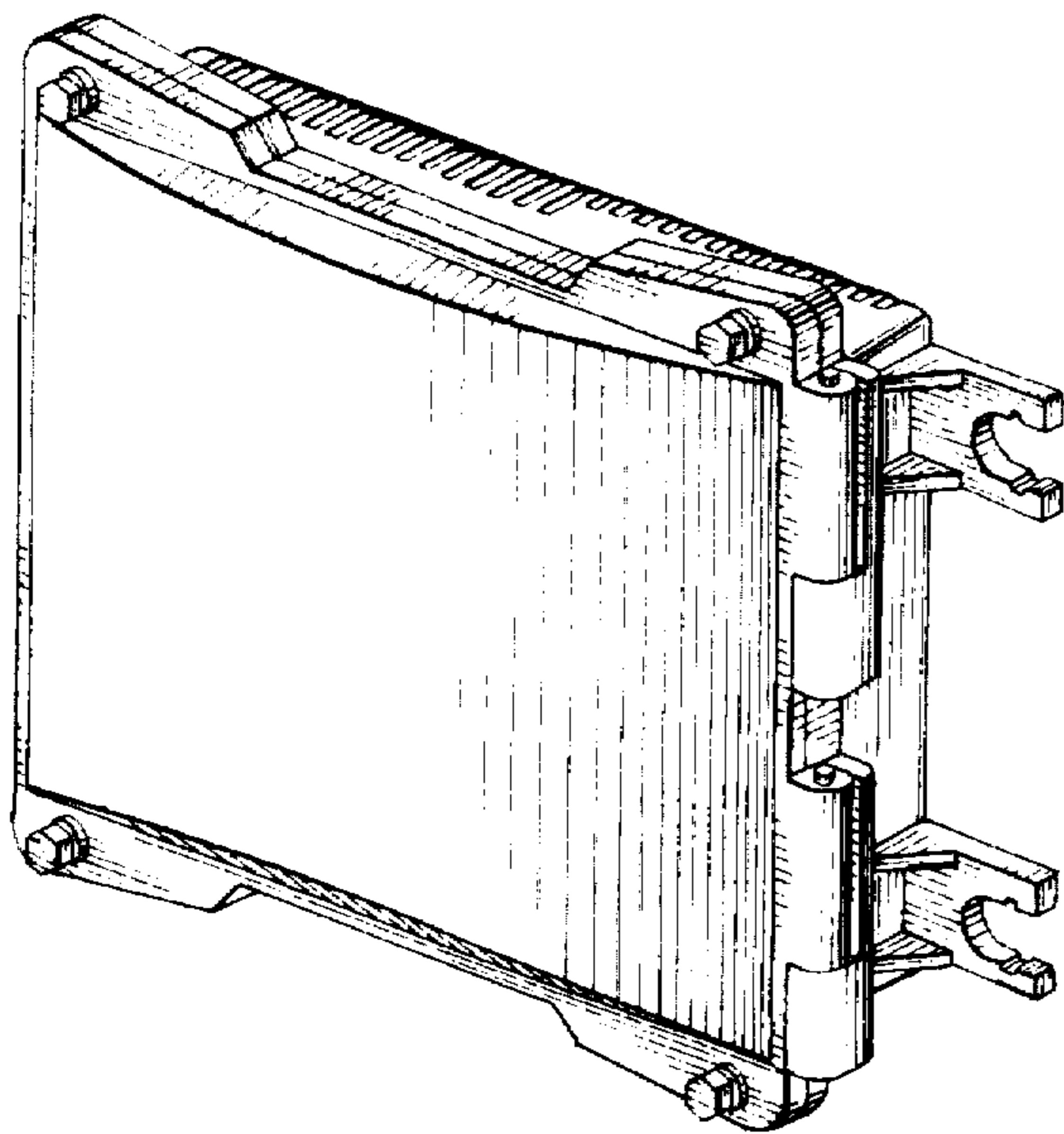

FIG. 1

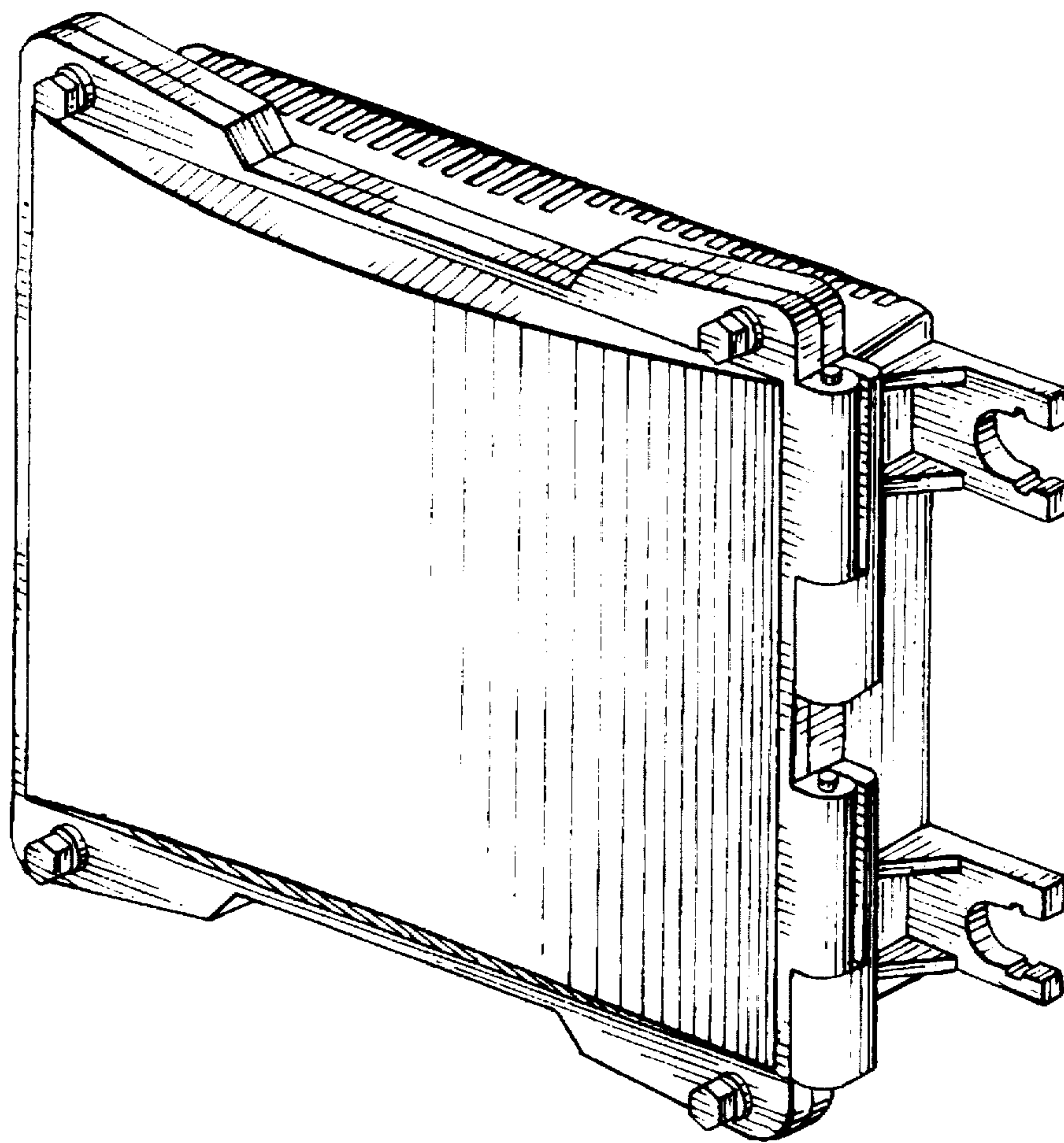

FIG. 2

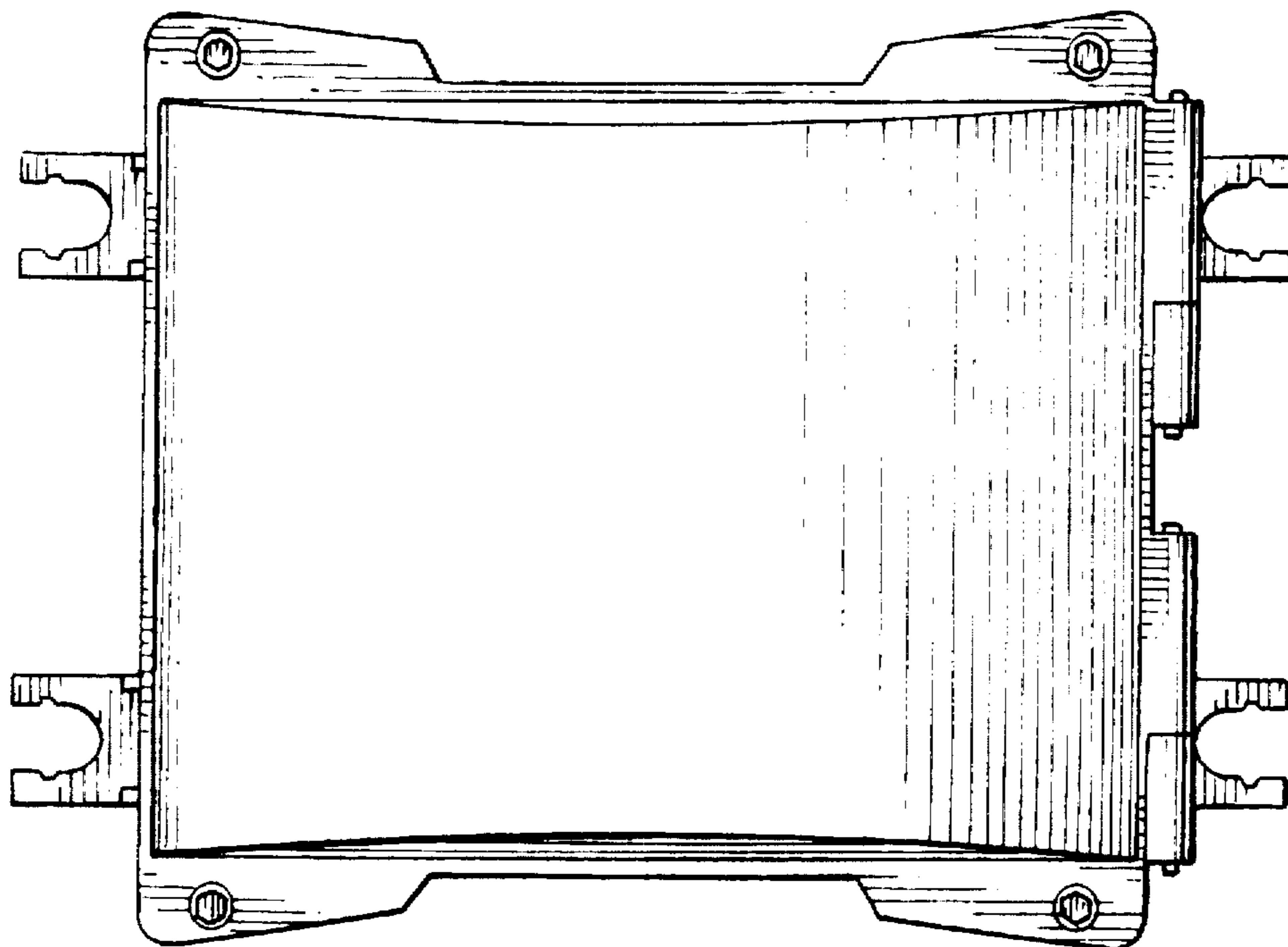

FIG. 3

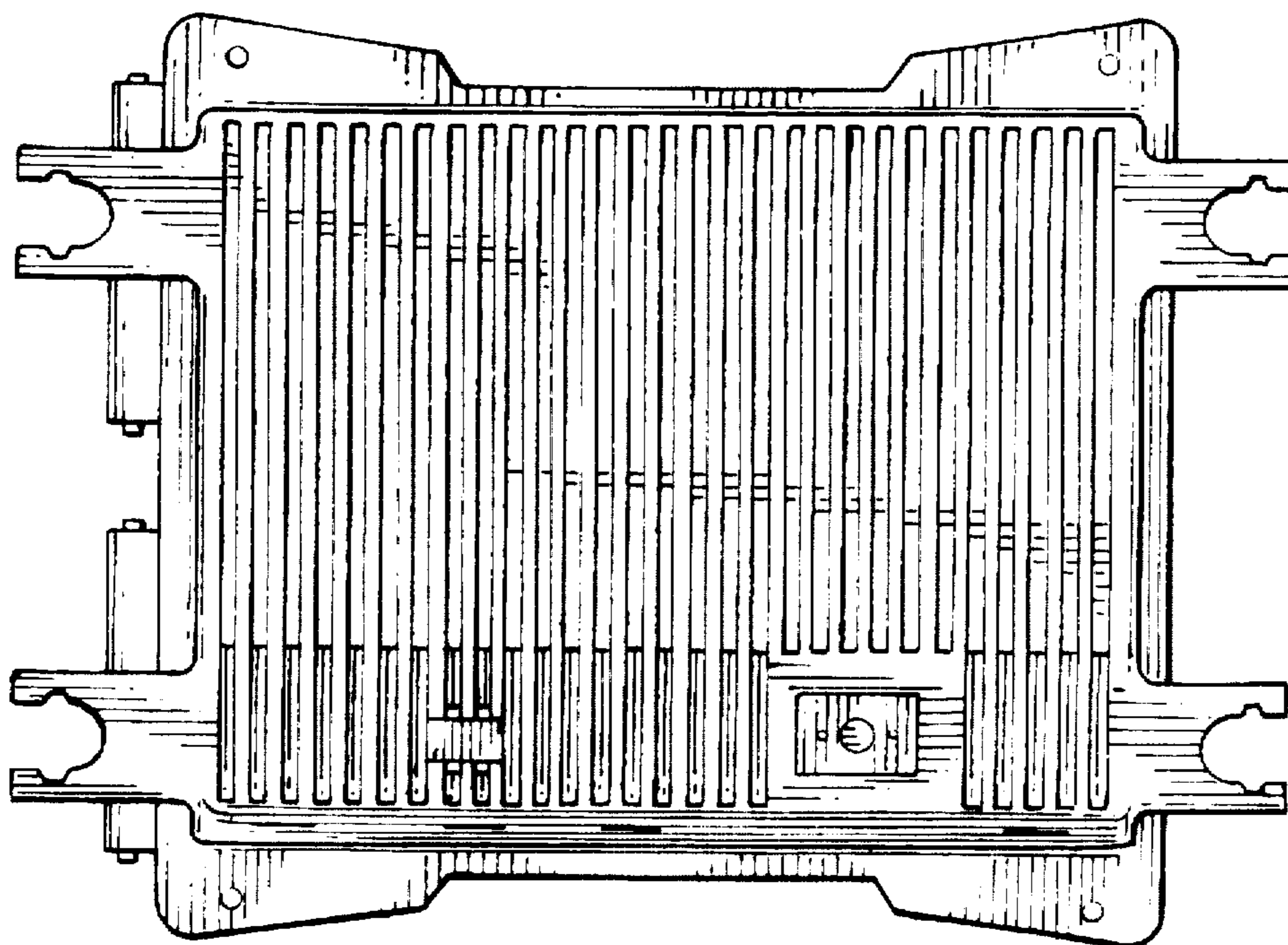

FIG. 4

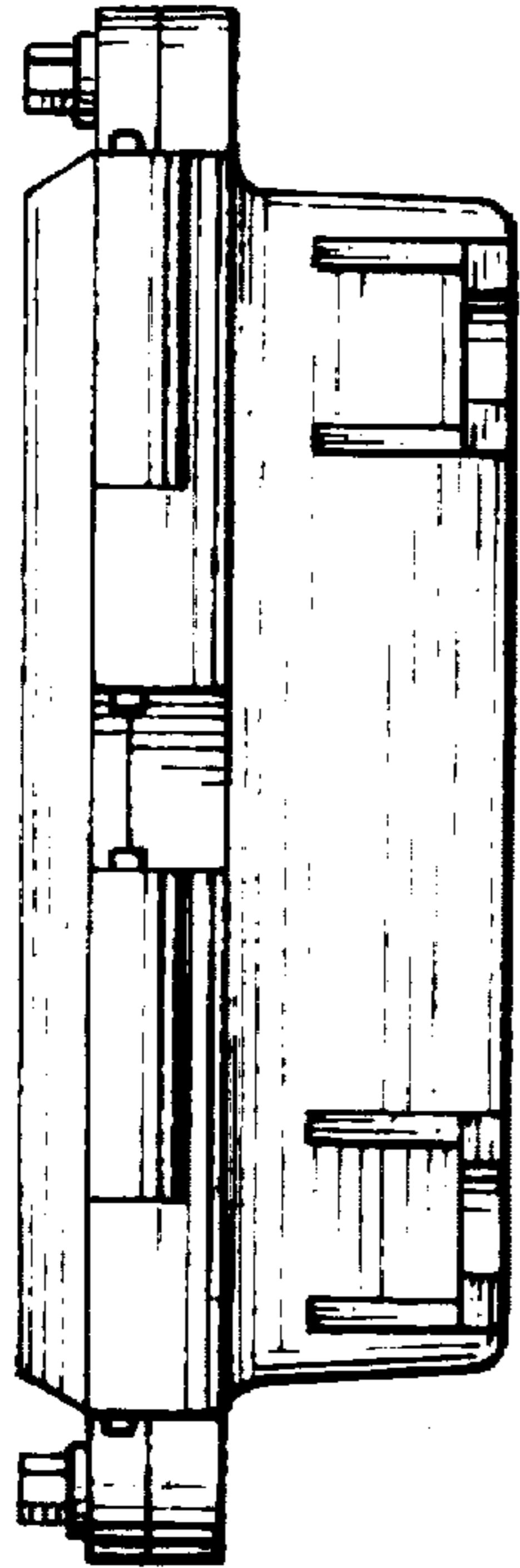

FIG. 5

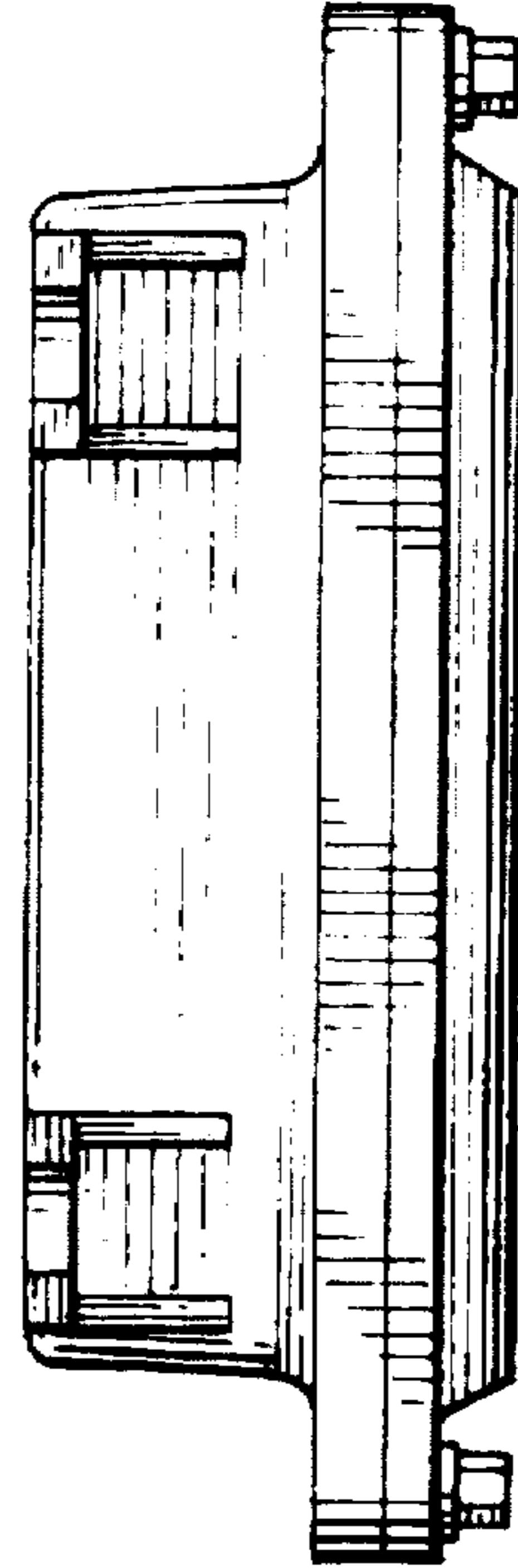

FIG. 6

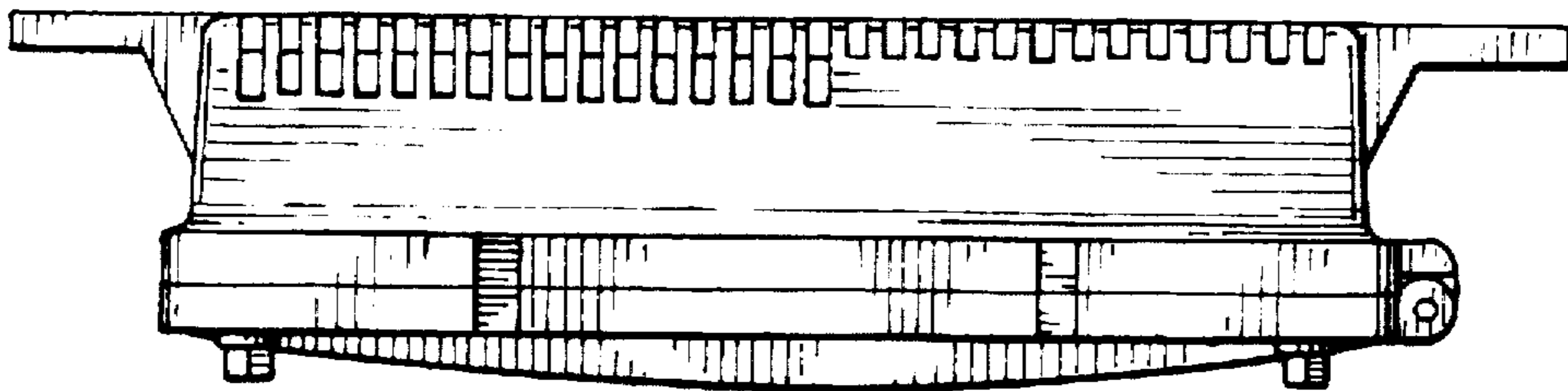

FIG. 7

