

US00D395858S

**United States Patent** [19]  
**Hanya**

[11] **Patent Number:** **Des. 395,858**  
[45] **Date of Patent:** **\*\*Jul. 7, 1998**

[54] **AUTOMOBILE TIRE**  
[75] **Inventor:** **Masahiro Hanya, Kobe, Japan**  
[73] **Assignee:** **Sumitomo Rubber Industries, Ltd.,  
Kobe, Japan**  
[\*\*] **Term:** **14 Years**  
[21] **Appl. No.:** **69,963**  
[22] **Filed:** **Apr. 21, 1997**  
[30] **Foreign Application Priority Data**  
Oct. 24, 1996 [JP] Japan ..... 8-32164  
[51] **LOC (6) Cl.** ..... **12-15**  
[52] **U.S. Cl.** ..... **D12/147**  
[58] **Field of Search** ..... **D12/136, 138,  
D12/140-152; 152/209 A, 209 B, 209 D,  
209 R**

Toyo Proxes Z1 Tire, 1996 Tread Design Guide, p. 73, Feb. 1996.  
Nitto Tire Advertisement (Left Illustration), Tire Review Magazine, p. 42, Jan. 1996.

*Primary Examiner*—Gary D. Watson  
*Assistant Examiner*—Robert M. Spear  
*Attorney, Agent, or Firm*—IP Group of Pillsbury Madison & Sutro, LLP

[57] **CLAIM**

The ornamental design for an automobile tire, as shown and described.

**DESCRIPTION**

FIG. 1 is a front perspective view of an automobile tire showing my new design, it being understood that the tread design is repeated uniformly throughout the circumference of the tire and the opposite side is the same as that shown;  
FIG. 2 is a front elevational view thereof;  
FIG. 3 is a top plan view thereof;  
FIG. 4 is a left side elevational view thereof;  
FIG. 5 is a right side elevational view thereof; and,  
FIG. 6 is an enlarged fragmentary front elevational view thereof.

[56] **References Cited**  
**U.S. PATENT DOCUMENTS**  
D. 354,035 1/1995 McKisson ..... D12/147  
D. 360,856 8/1995 Himuro et al. .... D12/146  
**FOREIGN PATENT DOCUMENTS**  
902748 7/1994 Japan .  
954806 5/1996 Japan .  
**OTHER PUBLICATIONS**  
Goodyear Invicta GS Tire, 1995 Tread Design Guide, p. 33, Jan. 1995.  
Pirelli P6000 Tire, 1996 Tread Design Guide, p. 59, Feb. 1996.

**1 Claim, 2 Drawing Sheets**

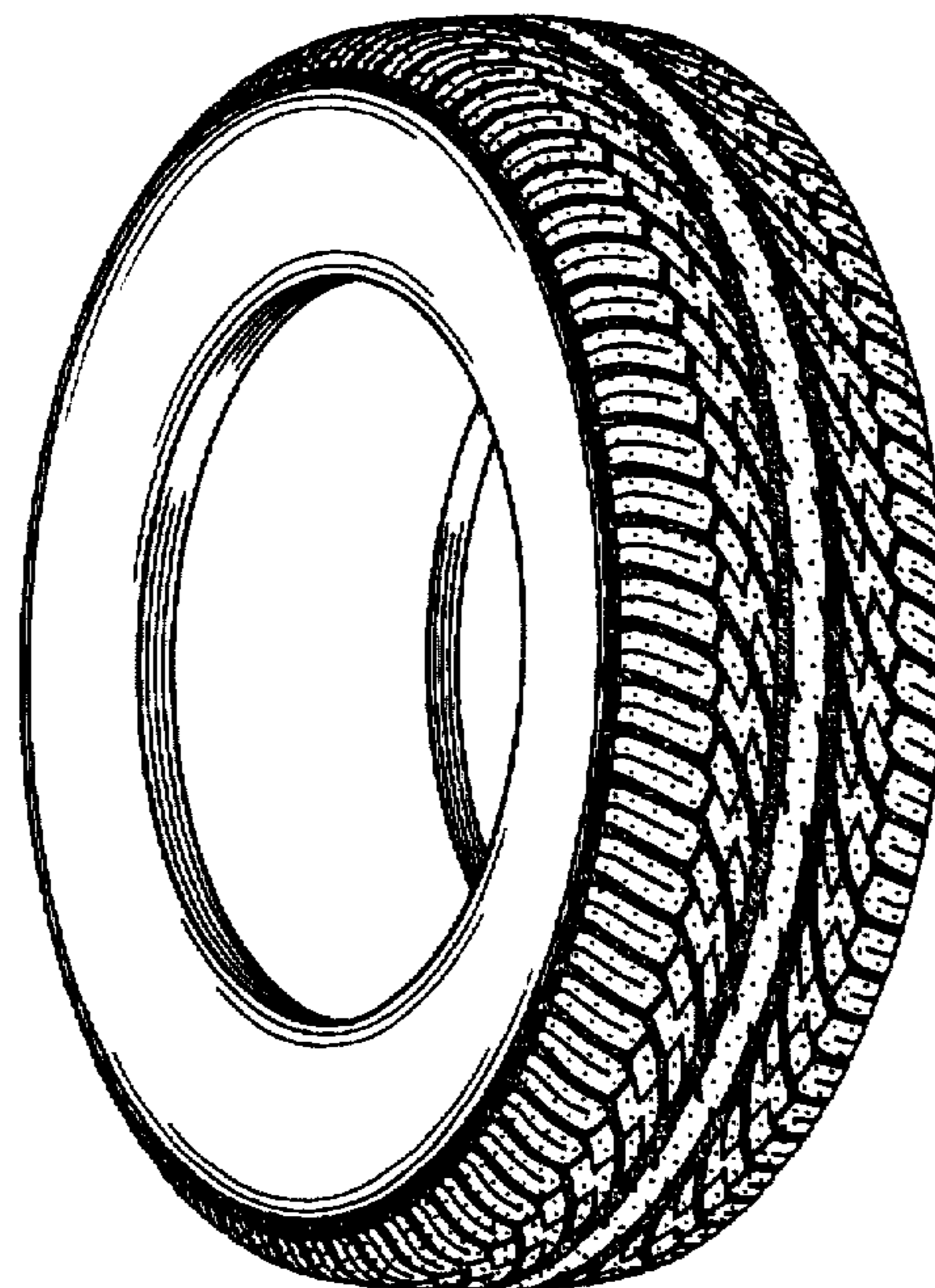

FIG. 1

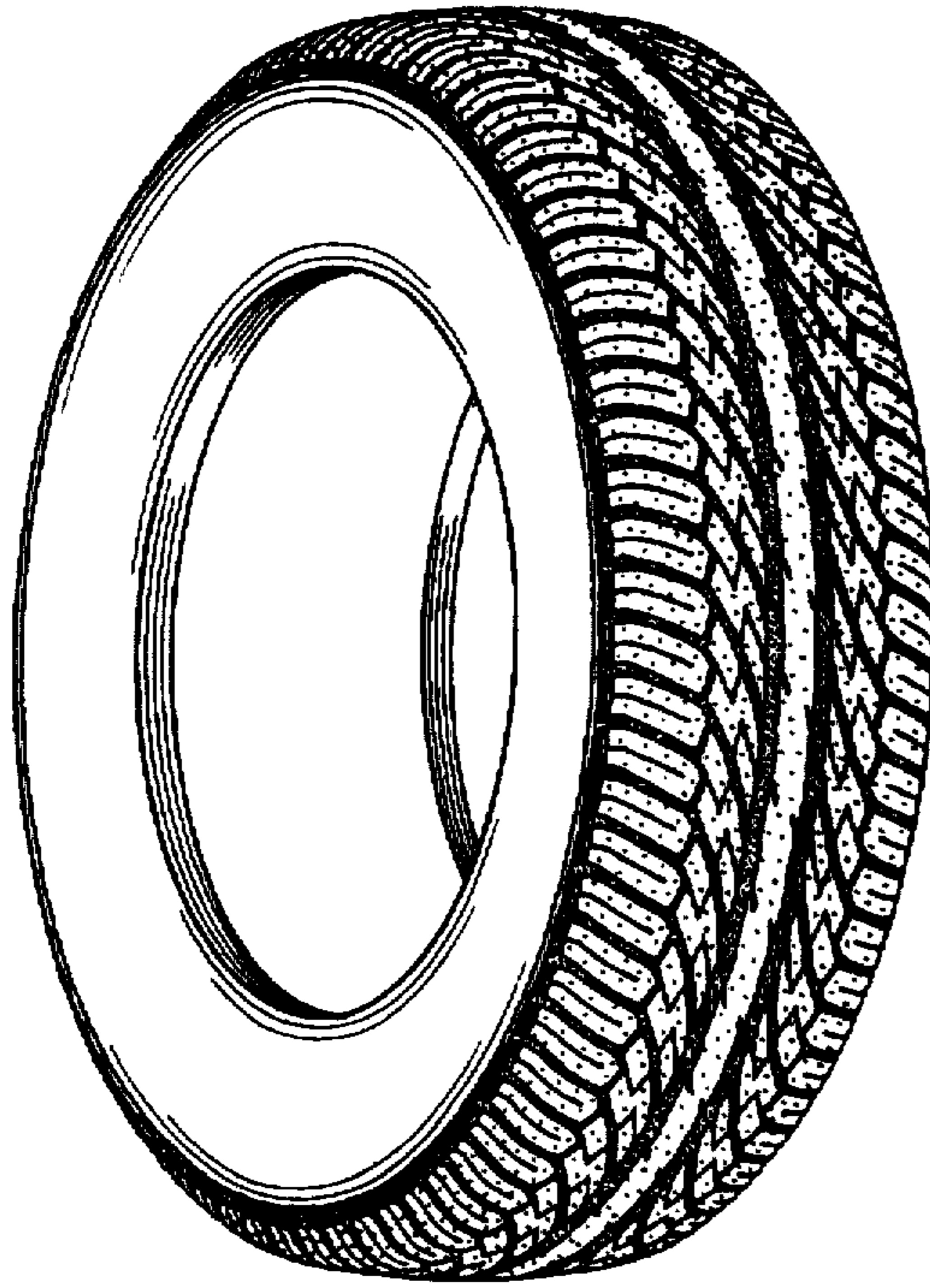

FIG. 2

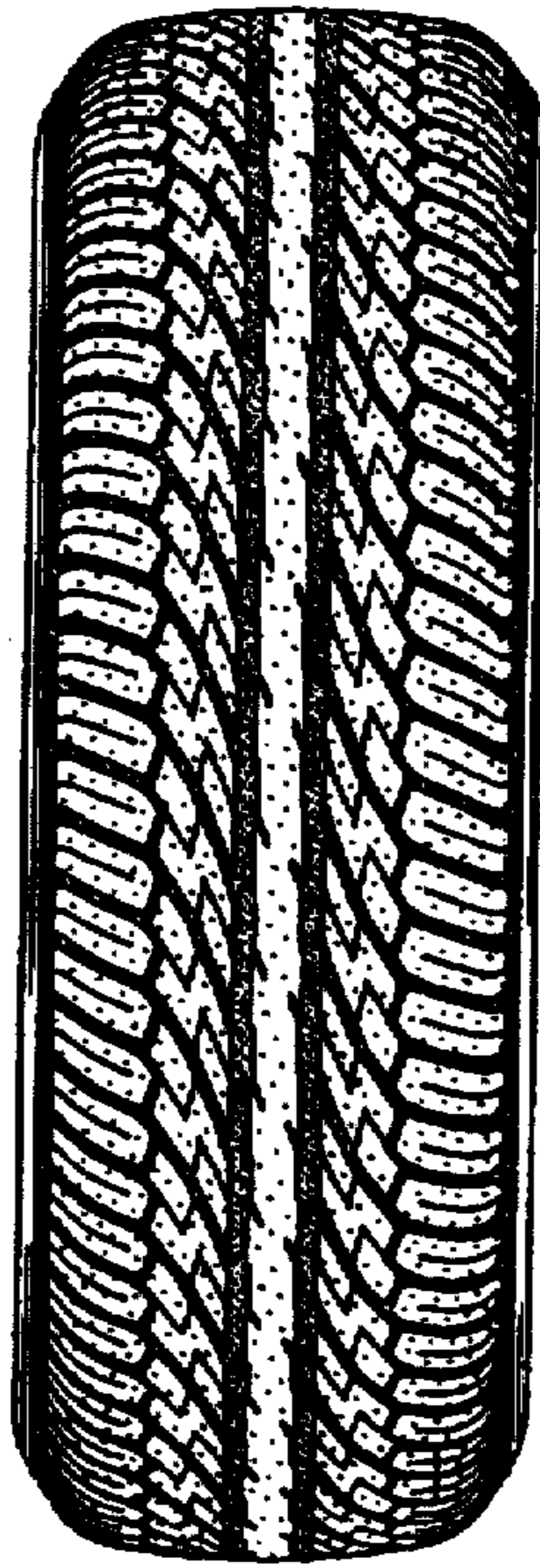

FIG. 3

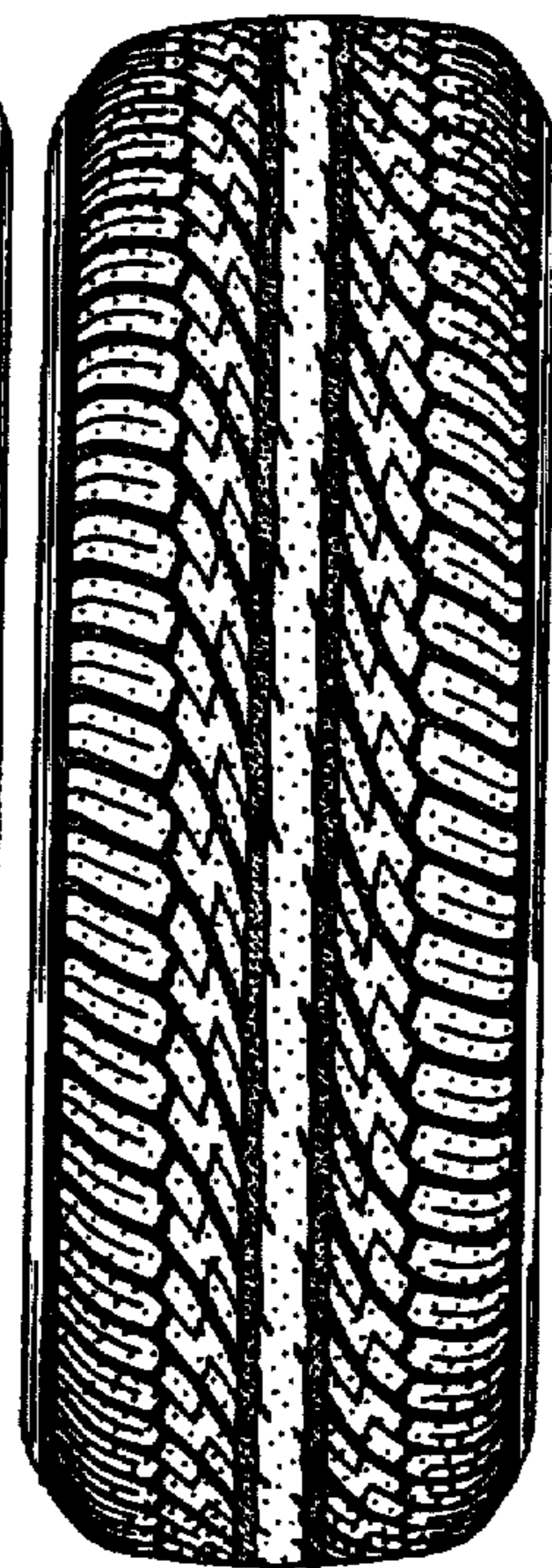

FIG. 4

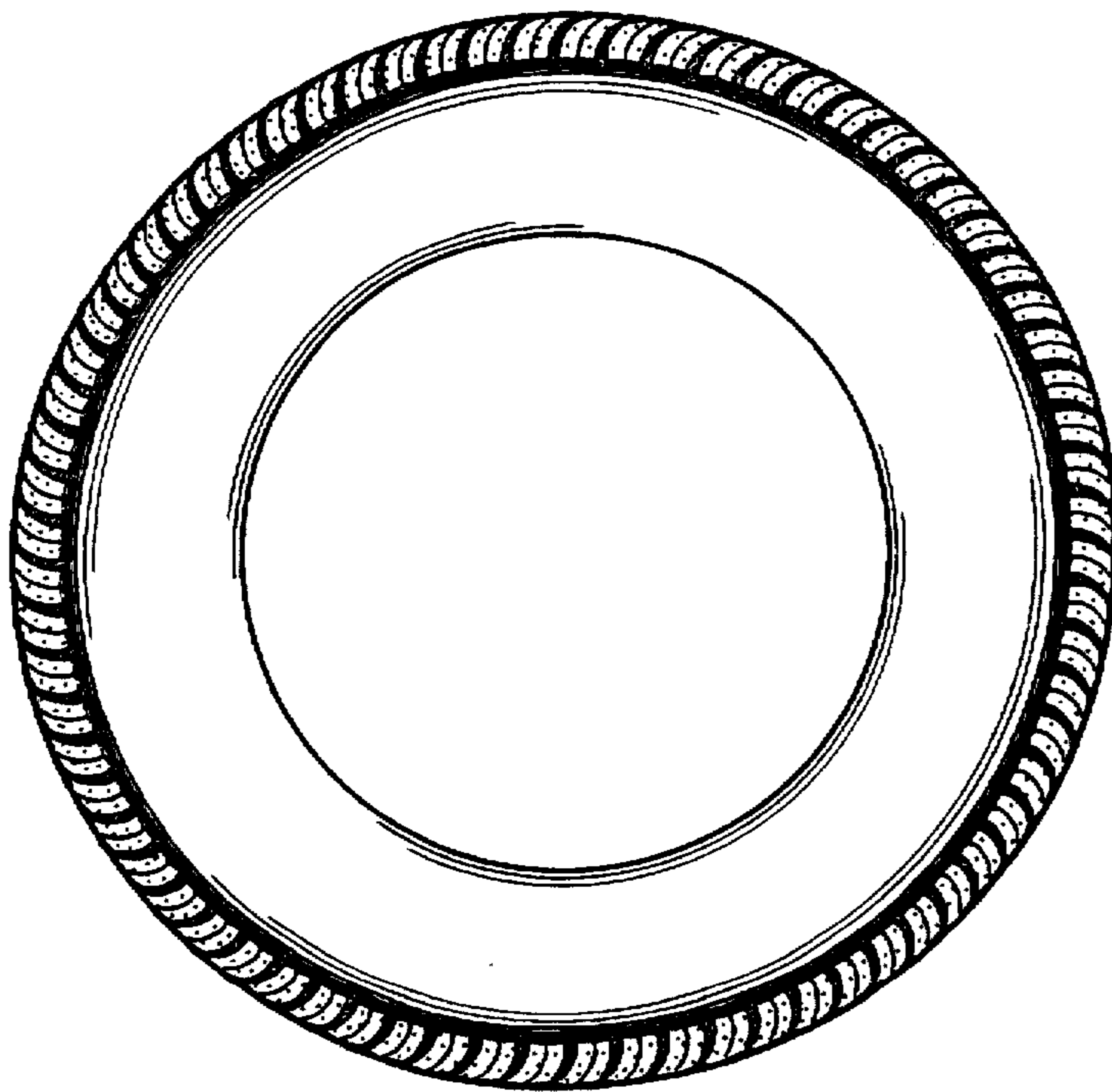

FIG. 5

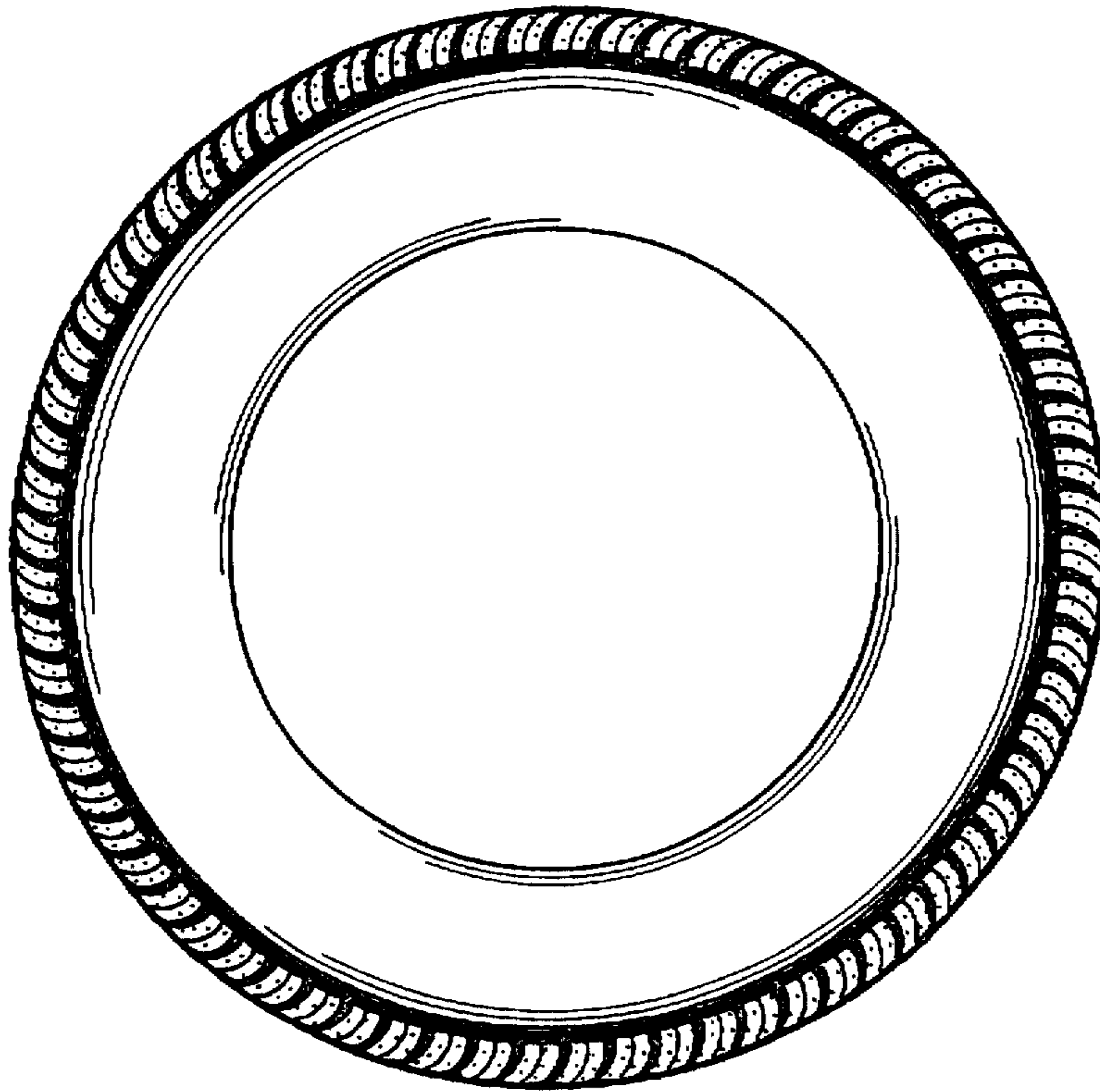

FIG. 6

