



US00D395743S

United States Patent [19]
Ryan

[11] **Patent Number:** **Des. 395,743**
[45] **Date of Patent:** ****Jul. 7, 1998**

[54] **SHOE SOLE BOTTOM AND PERIPHERY**

4,989,349 2/1991 Ellis 36/25
5,317,819 6/1994 Ellis 36/25

[75] **Inventor:** **Kevin B. Ryan**, Herzogenaurach,
Germany

OTHER PUBLICATIONS

[73] **Assignee:** **Adidas AG**, Germany

“Soccer 1995” adidas catalog.
“F/W 1995 Footwear” adidas catalog.
“’96 Spring men’s, women’s and kids’ footwear” Nike
catalog.

[**] **Term:** **14 Years**

Primary Examiner—Doris V. Coles
Attorney, Agent, or Firm—Marger, Johnson, McCollom &
Stolowitz, P.C.

[21] **Appl. No.:** **47,107**

[22] **Filed:** **Nov. 22, 1995**

[51] **LOC (6) Cl.** **02-04**

[52] **U.S. Cl.** **D2/960; D2/953**

[58] **Field of Search** D2/897, 902, 906,
D2/908, 914, 916, 919, 946-960, 962,
964; D12/147; 36/85, 101, 103, 104, 106,
107, 113-115, 124, 126, 127-130, 3 B,
11.5, 12-15, 22 R, 25 R, 30 R, 32 R, 32 A,
33, 172

[57] **CLAIM**

The ornamental design for a shoe sole bottom and periphery,
as shown and described.

DESCRIPTION

FIG. 1 is a bottom plan view of a shoe sole bottom and
periphery of a left shoe showing my new design;
FIG. 2 is a right side elevational view thereof with a shoe
upper shown in phantom;
FIG. 3 is a left side elevational view thereof;
FIG. 4 is a front elevational view thereof; and,
FIG. 5 is a rear elevational view thereof.

[56] **References Cited**

U.S. PATENT DOCUMENTS

D. 247,935 5/1978 Sebestik D2/955
D. 337,427 7/1993 Tonkel D2/953
4,569,142 2/1986 Askinasi 36/32 R

1 Claim, 3 Drawing Sheets

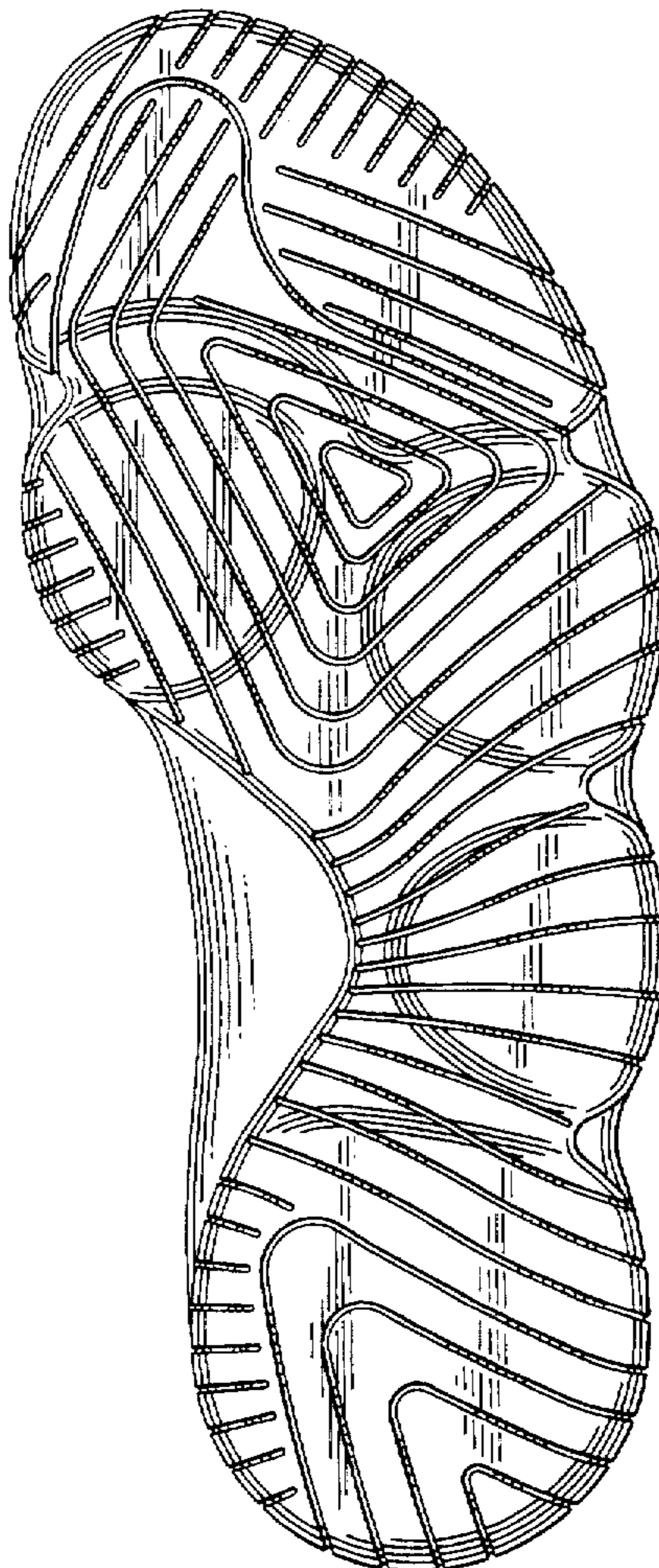

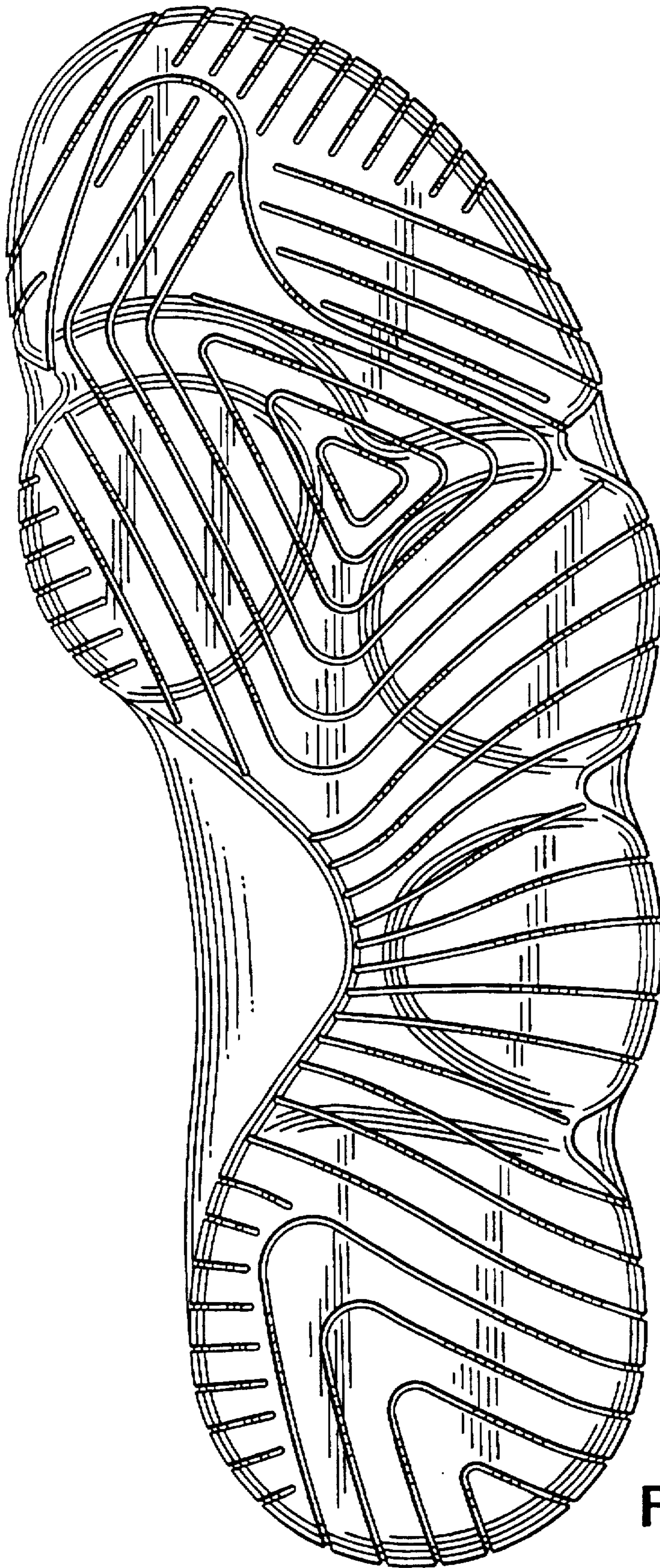

FIG.1

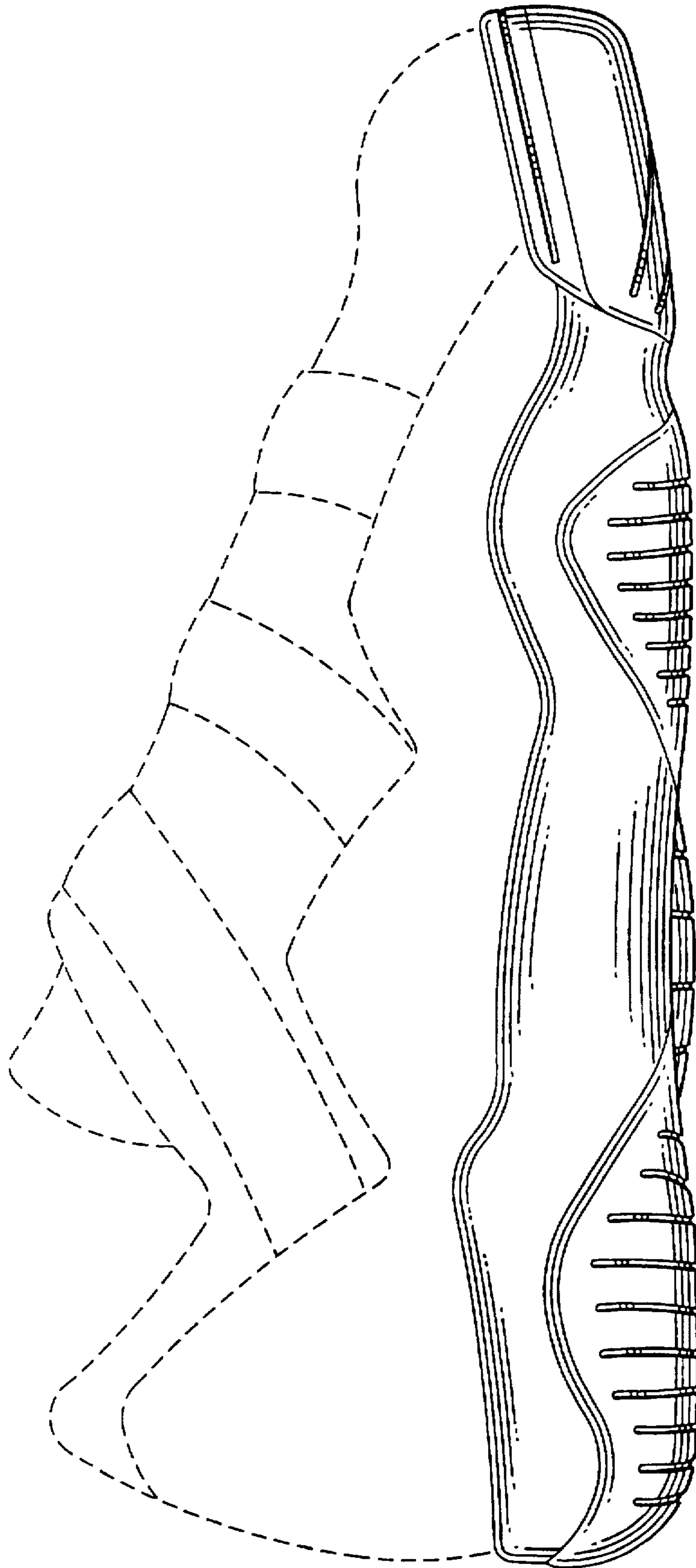

FIG. 2

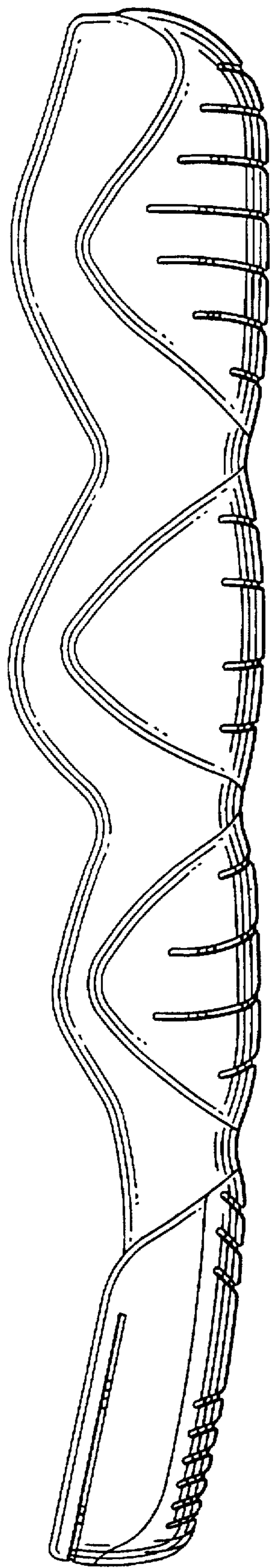

FIG. 3

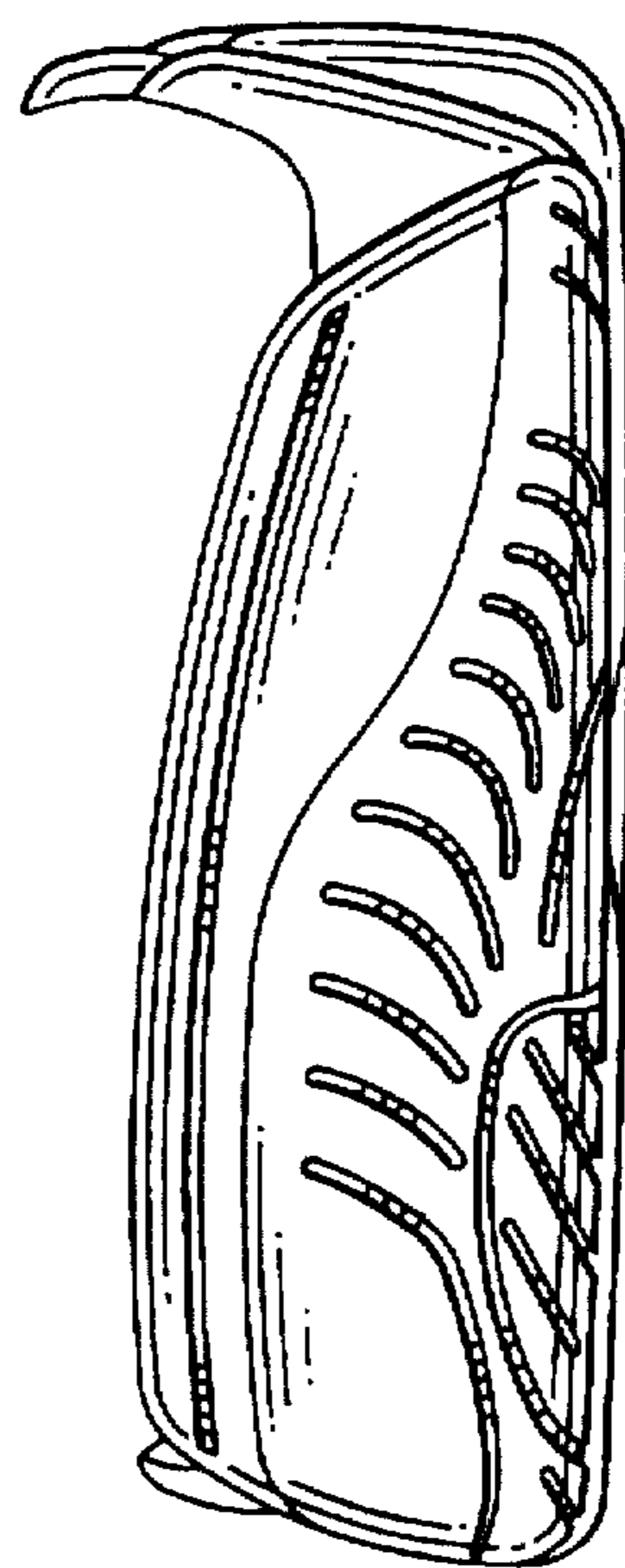

FIG. 4

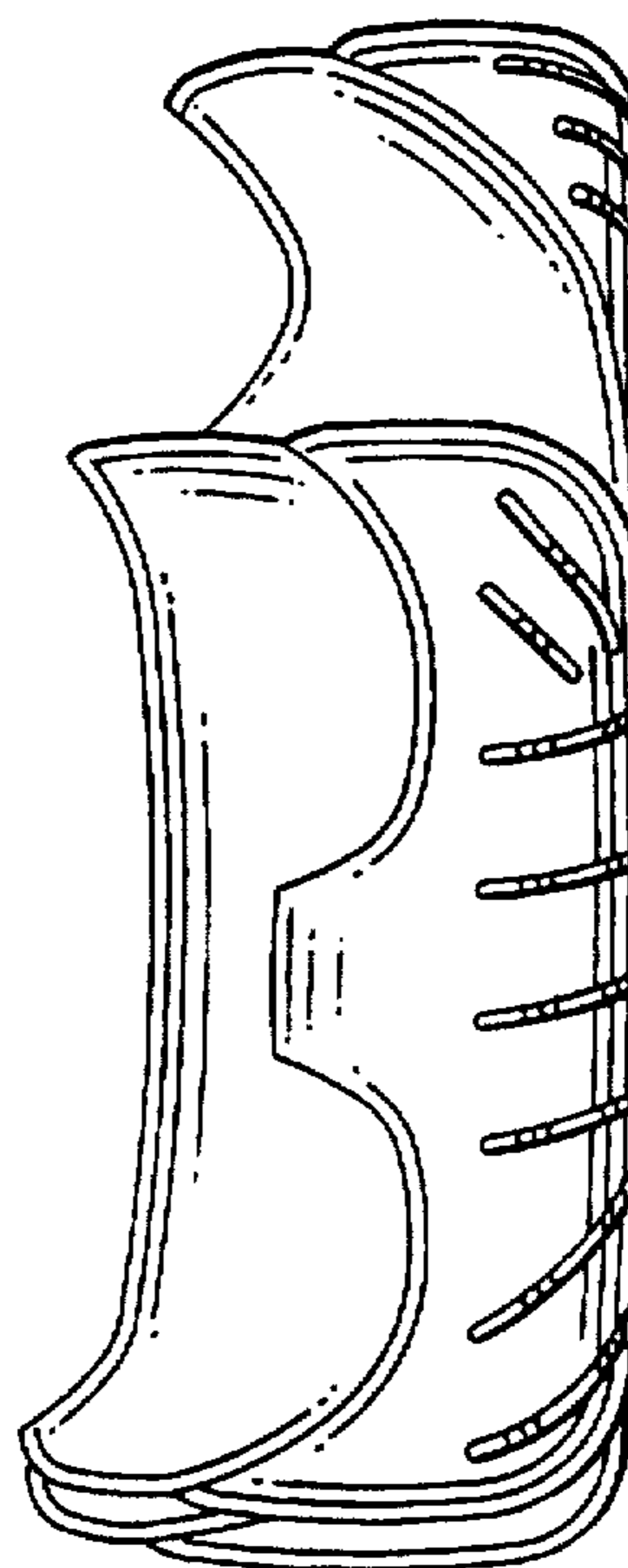

FIG. 5