



US00D395740S

**United States Patent** [19]  
**Cass**

[11] **Patent Number:** **Des. 395,740**  
[45] **Date of Patent:** **\*\*Jul. 7, 1998**

[54] **PORTION OF A BOTTOM SURFACE OF A SHOE OUTSOLE**

[75] **Inventor:** **William J. Cass, Hillsboro, Oreg.**

[73] **Assignee:** **Nike, Inc., Beaverton, Oreg.**

[\*\*] **Term:** **14 Years**

[21] **Appl. No.:** **78,849**

[22] **Filed:** **Oct. 28, 1997**

[51] **LOC (6) Cl.** ..... **02-04**

[52] **U.S. Cl.** ..... **D2/951; D2/957**

[58] **Field of Search** ..... **D2/947-960; 36/25 R, 36/28, 30 R, 31, 32 R, 32 A, 83, 136, 132, 102, 114, 59 C**

[56] **References Cited**

**U.S. PATENT DOCUMENTS**

D. 311,810	11/1990	Hatfield	.....	D2/957
D. 321,977	12/1991	Kilgore et al.	.....	D2/957
D. 330,800	11/1992	Lucas	.....	D2/959
D. 339,455	9/1993	Furukawa	.	
D. 348,350	7/1994	Lucas	.....	D2/957
D. 356,667	3/1995	Shimizu et al.	.....	D2/953
D. 356,671	3/1995	Blanchini	.....	D2/957
D. 372,576	8/1996	Mills et al.	.....	D2/960
D. 378,472	3/1997	Bramani	.....	D2/957
D. 380,889	7/1997	Earle	.....	D2/957
D. 385,093	10/1997	Cass	.....	D2/957
D. 387,938	12/1997	Lucas	.....	D2/951
D. 388,314	12/1997	Tresser	.....	D2/954
D. 388,594	1/1998	Turner et al.	.....	D2/951
4,378,643	4/1983	Johnson	.....	36/129
4,439,936	4/1984	Clarke et al.	.....	36/102

**OTHER PUBLICATIONS**

Nike Footwear Catalog, Late Spring 1998, p. 1, Published Sep. 1997.

Nike Footwear Catalog, Fall 1997, p. 169, Published Dec. 1996.

Nike Footwear Catalog, Spring 1997, pp. 68, 122, 127 and 144, Published Jun. 1996.

Nike Footwear Catalog, Spring 1994, p. 74, Published Jun. 1993.

Nike Footwear Catalog, Spring 1992, pp. 16, 24 and 62, Published May 1991.

Nike Footwear Catalog, Spring 1991, p. 122, Published Jun. 1990.

*Primary Examiner*—Doris V. Coles

*Attorney, Agent, or Firm*—Banner & Witcoff, Ltd.

[57] **CLAIM**

The ornamental design for a portion of a bottom surface of a shoe outsole, as shown and described.

**DESCRIPTION**

FIG. 1 is a perspective view of a portion of a bottom surface of a shoe outsole showing my new design;

FIG. 2 is a bottom plan view thereof;

FIG. 3 is a profile view taken along the line 3—3 of FIG. 2;

FIG. 4 is a profile view taken along the line 4—4 of FIG. 2;

FIG. 5 is a profile view taken along the line 5—5 of FIG. 2;

FIG. 6 is a profile view taken along the line 6—6 of FIG. 2; and,

FIG. 7 is a profile view taken along the line 7—7 of FIG. 2.

The broken line showing of a shoe upper and the remaining portion of the shoe sole in FIGS. 1 and 2 is for illustrative purposes only and forms no part of the claimed design.

**1 Claim, 3 Drawing Sheets**

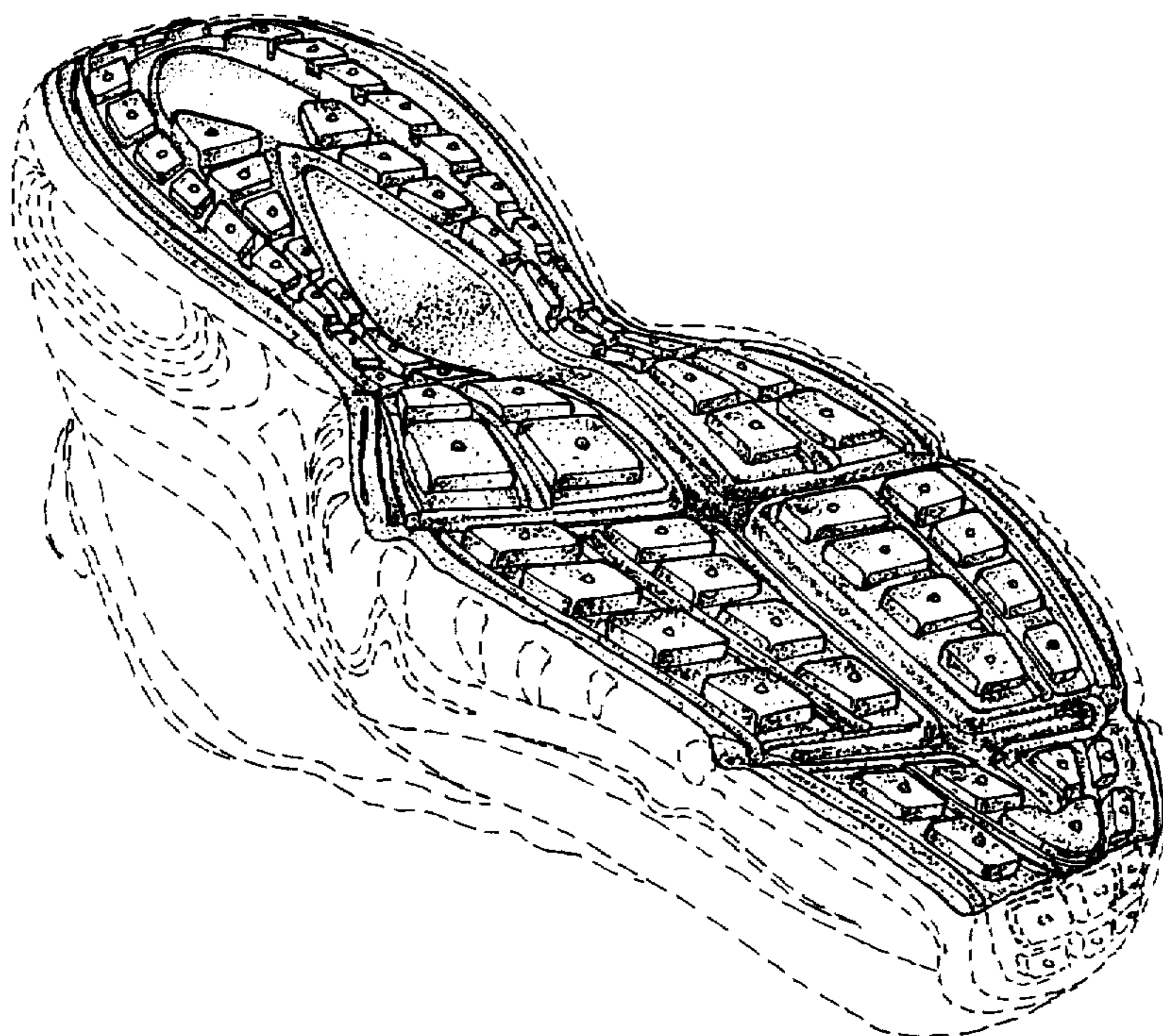

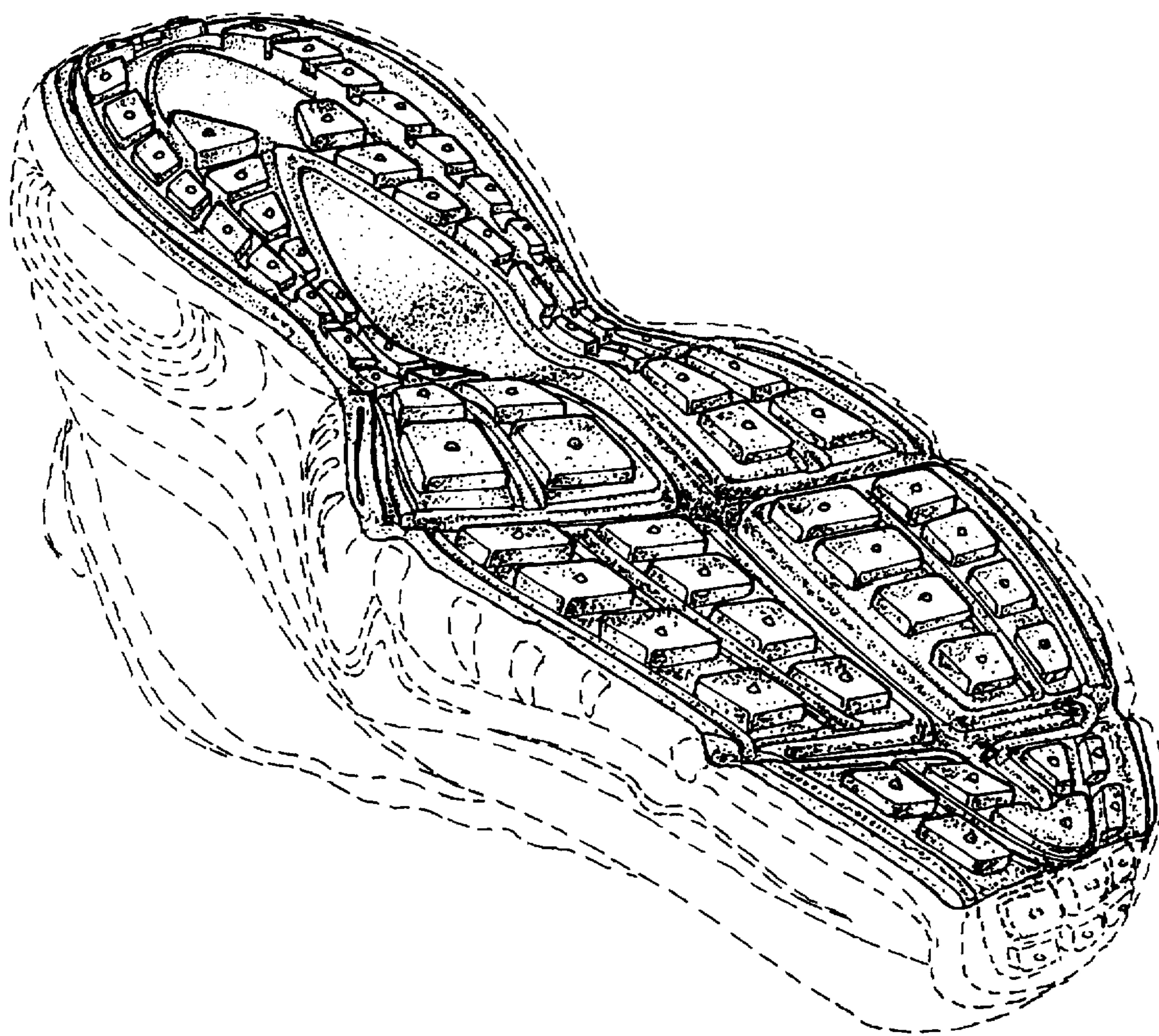

FIG. 1

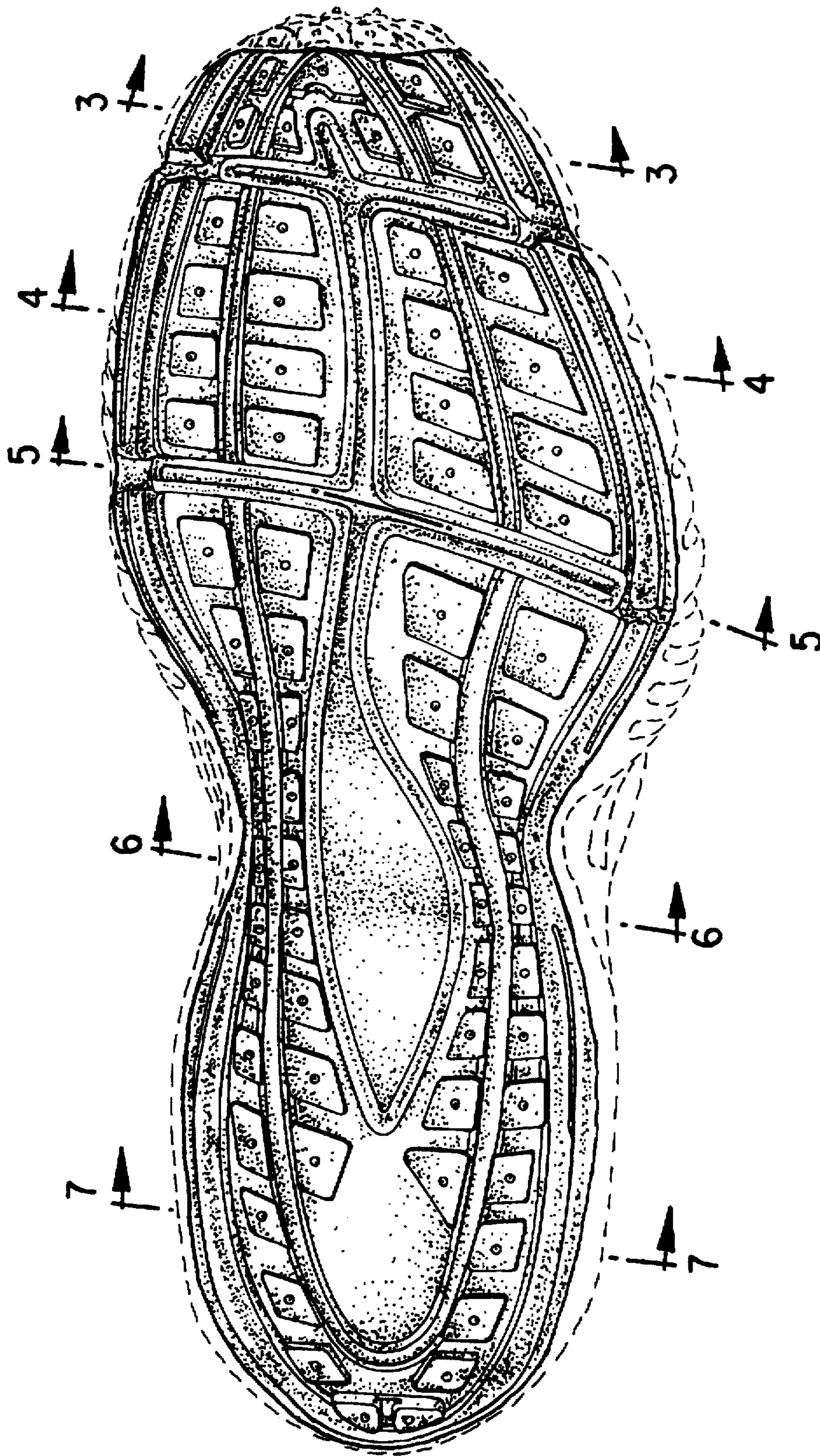

FIG. 2



FIG. 3



FIG. 4



FIG. 5



FIG. 6



FIG. 7