



US00D395739S

United States Patent [19]

Mervar

[11] Patent Number: **Des. 395,739**

[45] Date of Patent: ****Jul. 7, 1998**

[54] PORTION OF A SHOE

[75] Inventor: **Robert Mervar**, Hillsboro, Oreg.

[73] Assignee: **Nike, Inc.**, Beaverton, Oreg.

[**] Term: **14 Years**

[21] Appl. No.: **67,954**

[22] Filed: **Mar. 13, 1997**

[51] LOC (6) Cl. **02-99**

[52] U.S. Cl. **D2/947; D2/972**

[58] Field of Search D2/947, 961, 972-974,
D2/977, 896, 902, 907, 908; 36/25 R, 28,
29, 32 R, 35 B, 45, 50.1, 53, 57

[56] References Cited

U.S. PATENT DOCUMENTS

D. 321,974	12/1991	Hatfield .	
D. 327,165	6/1992	Hatfield .	
D. 332,692	1/1993	Hatfield et al. .	
D. 333,034	2/1993	McDonald .	
D. 335,015	4/1993	Lozano .	
D. 341,700	11/1993	Avar .	
D. 344,848	3/1994	Smith .	
D. 347,318	5/1994	Avar .	
D. 367,952	3/1996	Shea .	
D. 370,554	6/1996	Greene .	
D. 370,992	6/1996	Preskar et al.	D2/902
D. 375,190	11/1996	Lucas	D2/947
D. 378,011	2/1997	Lucas	D2/947
D. 386,591	11/1997	Kuerbis	D2/947
5,625,963	5/1997	Miller et al.	36/28

OTHER PUBLICATIONS

Nike Holiday 1997 Footwear Catalog, pp. 15, 34, 37, 119, 183, 226, published Mar. 1997.

Nike Spring 1997 Footwear Catalog, p. 168, published Jun. 1996.

Nike Holiday 1996 Footwear Catalog, pp. 7, 23, published Mar. 1996.

Nike Holiday 1995 Footwear Catalog, p. 15, published Mar. 1995.

Nike Holiday 1994 Footwear Catalog, p. 64, published Mar. 1994.

Nike Spring 1992 Footwear Catalog, pp. 72, 74, published May 1991.

Primary Examiner—Dominic Simone

Attorney, Agent, or Firm—Banner & Witcoff, Ltd.

[57] CLAIM

The ornamental design for a portion of a shoe, as shown and described.

DESCRIPTION

FIG. 1 is a side elevational view of a portion of a shoe showing my new design;

FIG. 2 is a rear perspective view thereof;

FIG. 3 is a top plan view thereof; and,

FIG. 4 is a bottom plan view thereof.

The broken line showing of the oval-shaped element near the rear of the element of the shoe and the remainder of the shoe is for illustrative purposes only and forms no part of the claimed design.

1 Claim, 2 Drawing Sheets

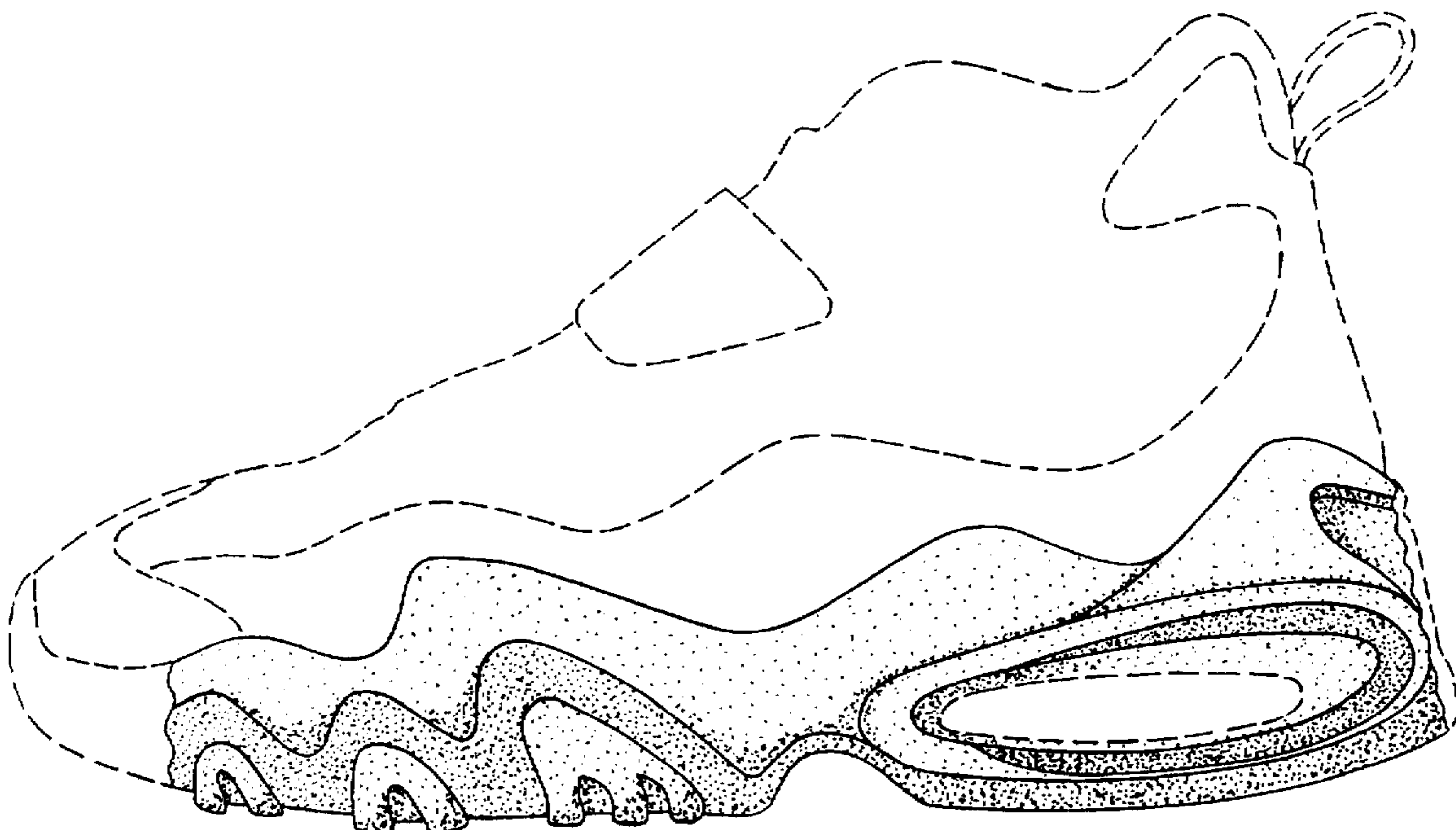



FIG. 1

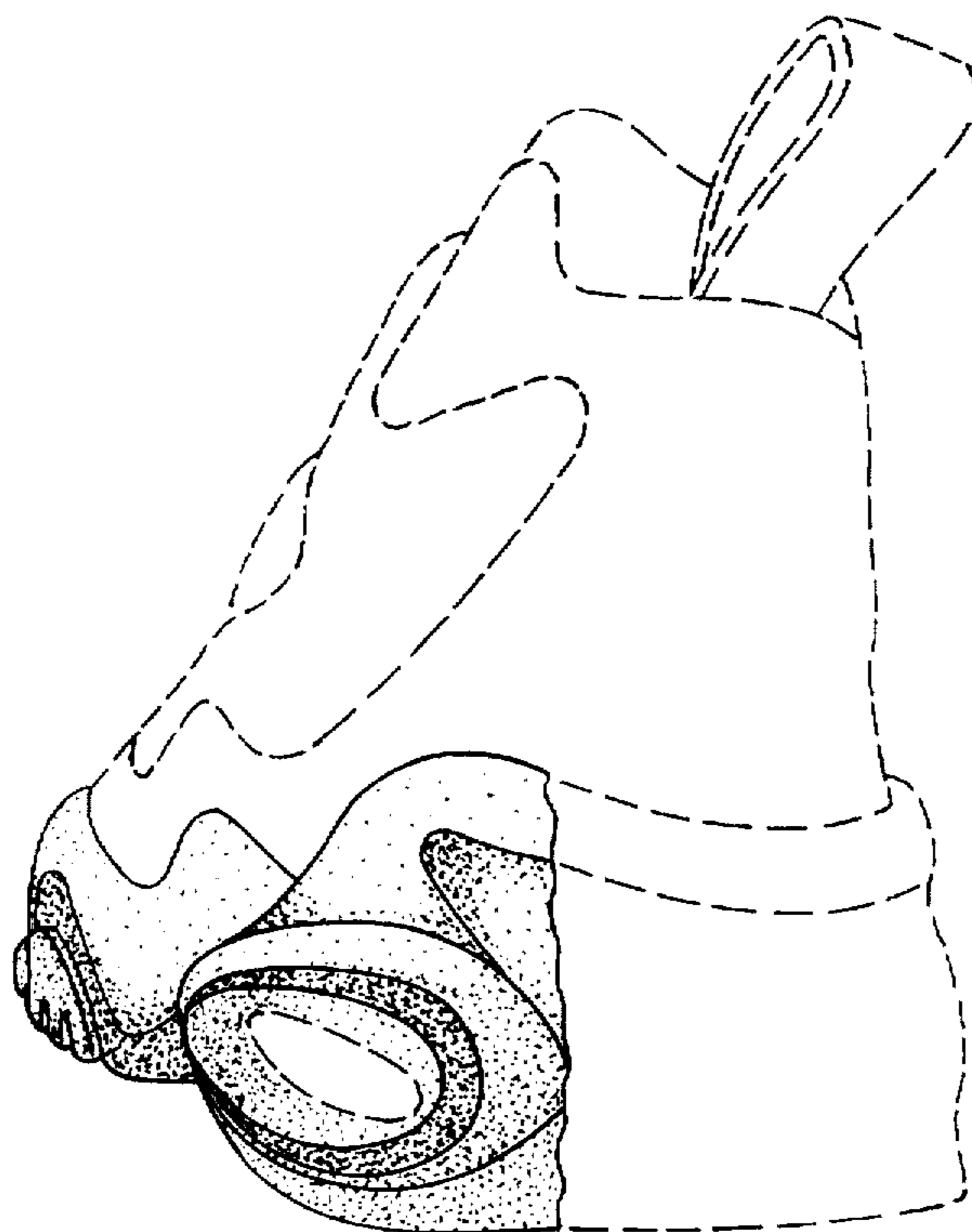

FIG. 2

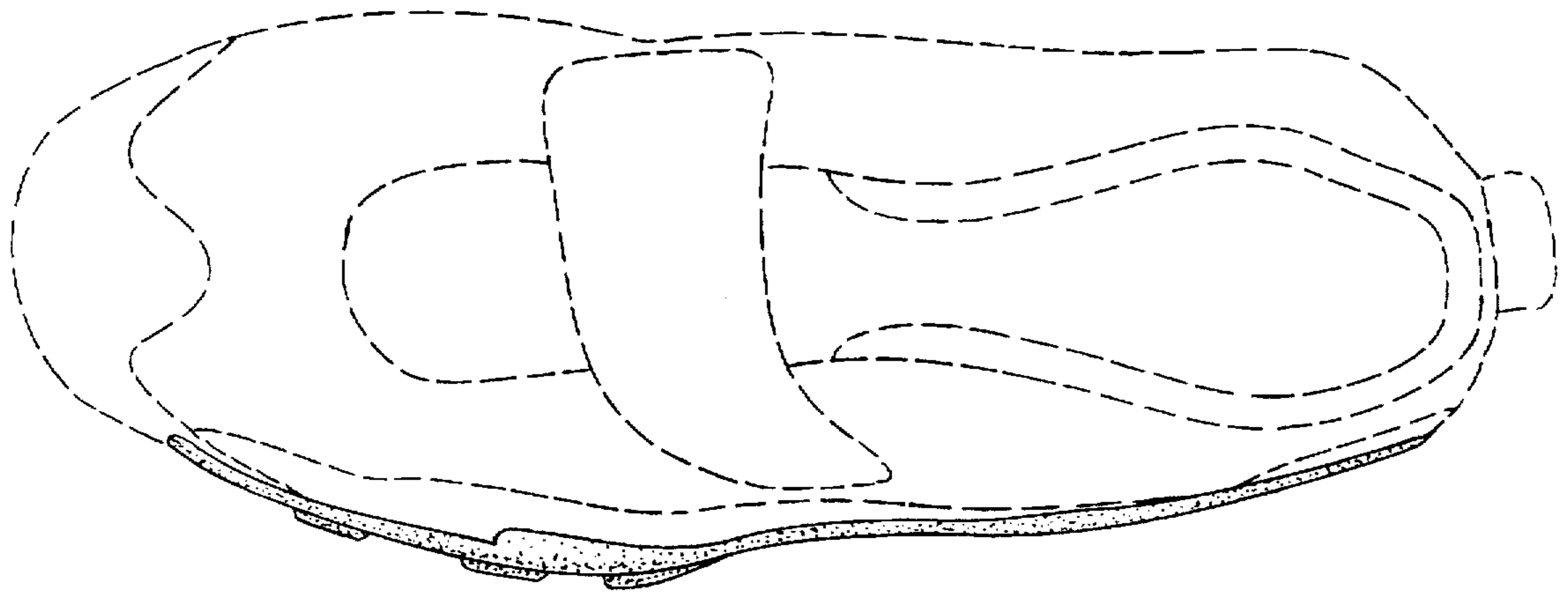

FIG. 3

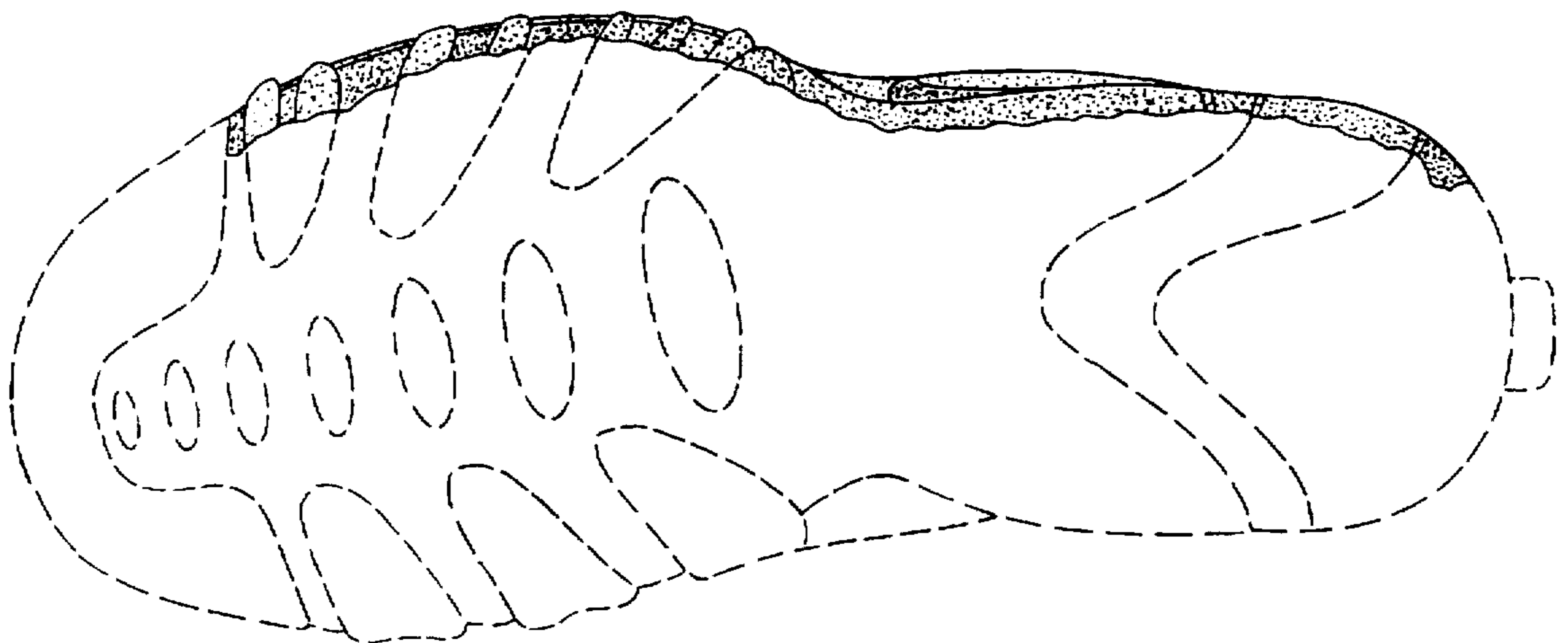

FIG. 4