



US00D395709S

# United States Patent [19]

[11] **Patent Number: Des. 395,709**

**Riat**

[45] **Date of Patent: \*\*Jun. 30, 1998**

[54] **HOUSE FACADE**

D. 275,891 10/1984 Fogler ..... D25/22 X

[75] Inventor: **William J. Riat**, Dublin, Ohio

D. 277,510 2/1985 Fogler ..... D25/22 X

4,942,706 7/1990 Todo et al. .... 52/234

[73] Assignee: **Dominion Homes, Inc.**, Dublin, Ohio

### OTHER PUBLICATIONS

[\*\*] Term: **14 Years**

*Northern Counties Home Brochure*, inside foldout, "Contemporary Designs Farmington".

[21] Appl. No.: **40,994**

*Primary Examiner*—Stella Reid

[22] Filed: **Jun. 30, 1995**

*Assistant Examiner*—Monica A. Weingart

*Attorney, Agent, or Firm*—Standley & Gilcrest

[51] **LOC (6) Cl.** ..... **25-02**

[52] **U.S. Cl.** ..... **D25/59; D25/1**

[58] **Field of Search** ..... D25/1, 4, 6, 7,  
D25/16, 17, 19, 20, 22, 23, 25, 32, 33,  
34, 35, 59; D12/103, 104; D21/114, 118;  
D30/108; 52/64, 66, 78, 79.1, 79.5, 79.6,  
79.7, 169.6, 234, 236.3, 653.1; 119/16,  
19; 135/96, 115, 908; 434/72, 74; 446/476,  
477, 478, 479

[57] **CLAIM**

The ornamental design for a house facade, as shown and described.

### [56] **References Cited**

### DESCRIPTION

#### U.S. PATENT DOCUMENTS

D. 241,031 8/1976 Thomason et al. .... D25/22 X

D. 261,177 10/1981 Gschwandtner ..... D25/17

FIG. 1 is a front elevational view of a house facade showing my new design;

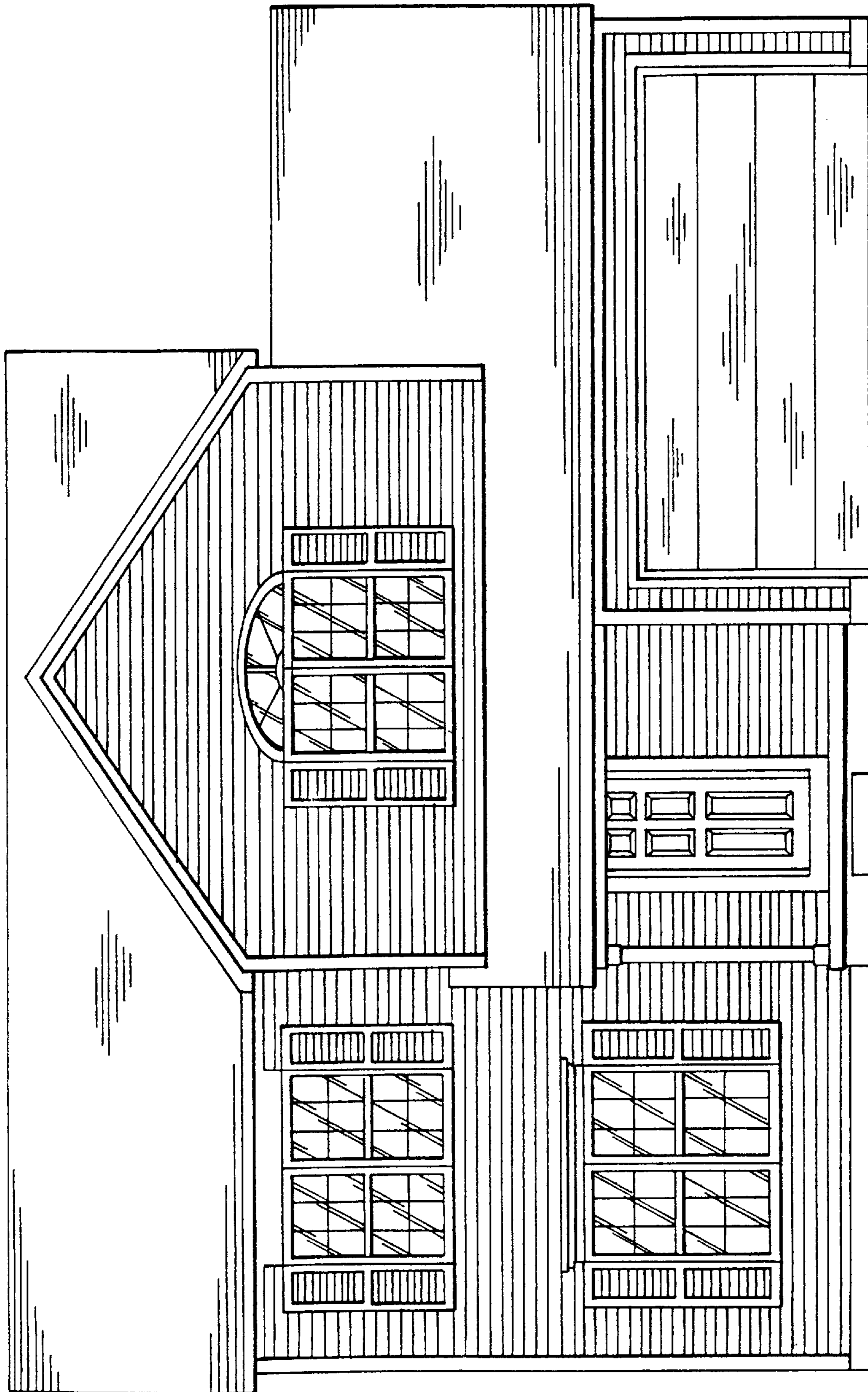
FIG. 2 is a left side elevational view thereof;

FIG. 3 is a right side elevational view thereof; and,

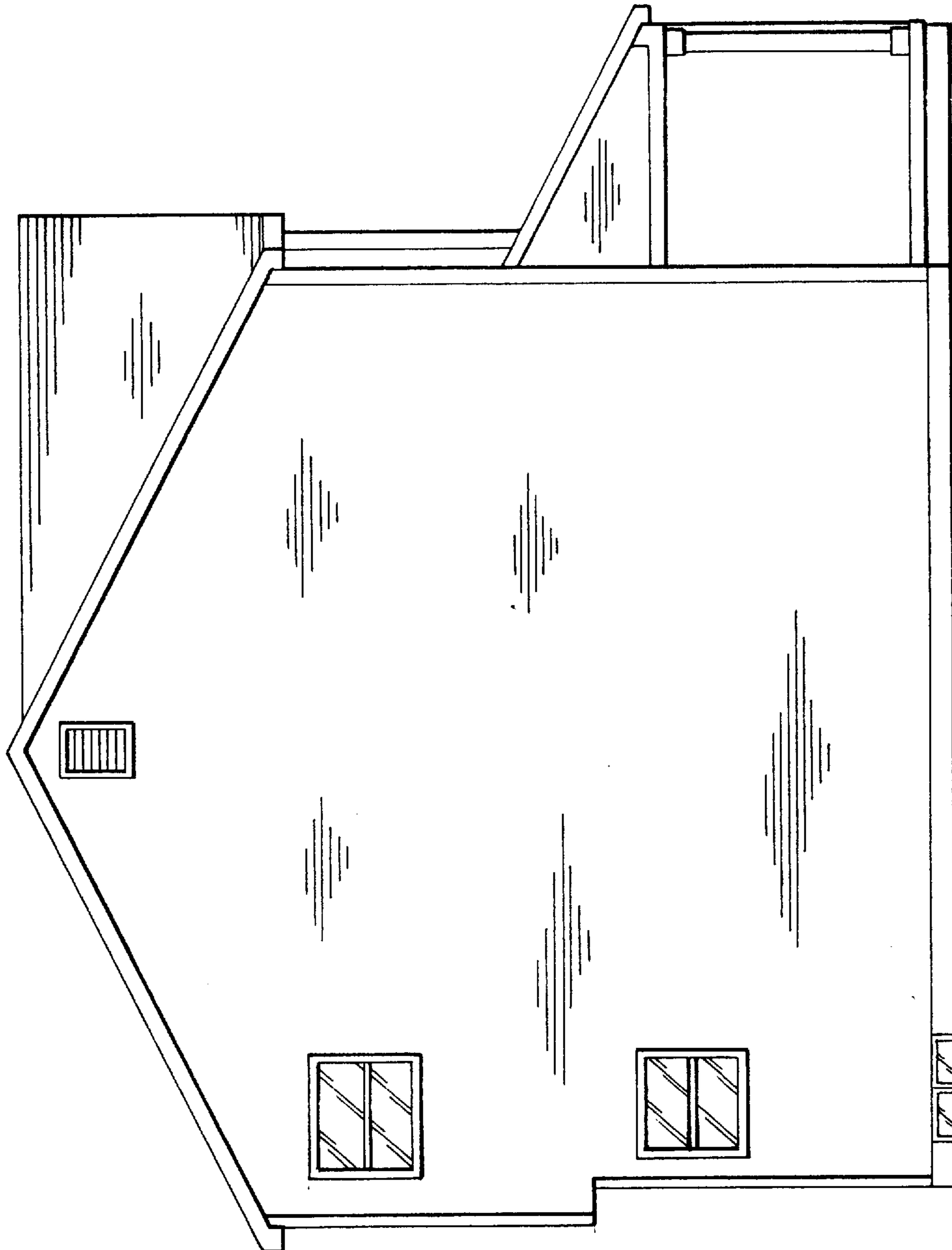
FIG. 4 is a top plan view of the house with the roof remove for ease of illustration thereof.

**1 Claim, 4 Drawing Sheets**

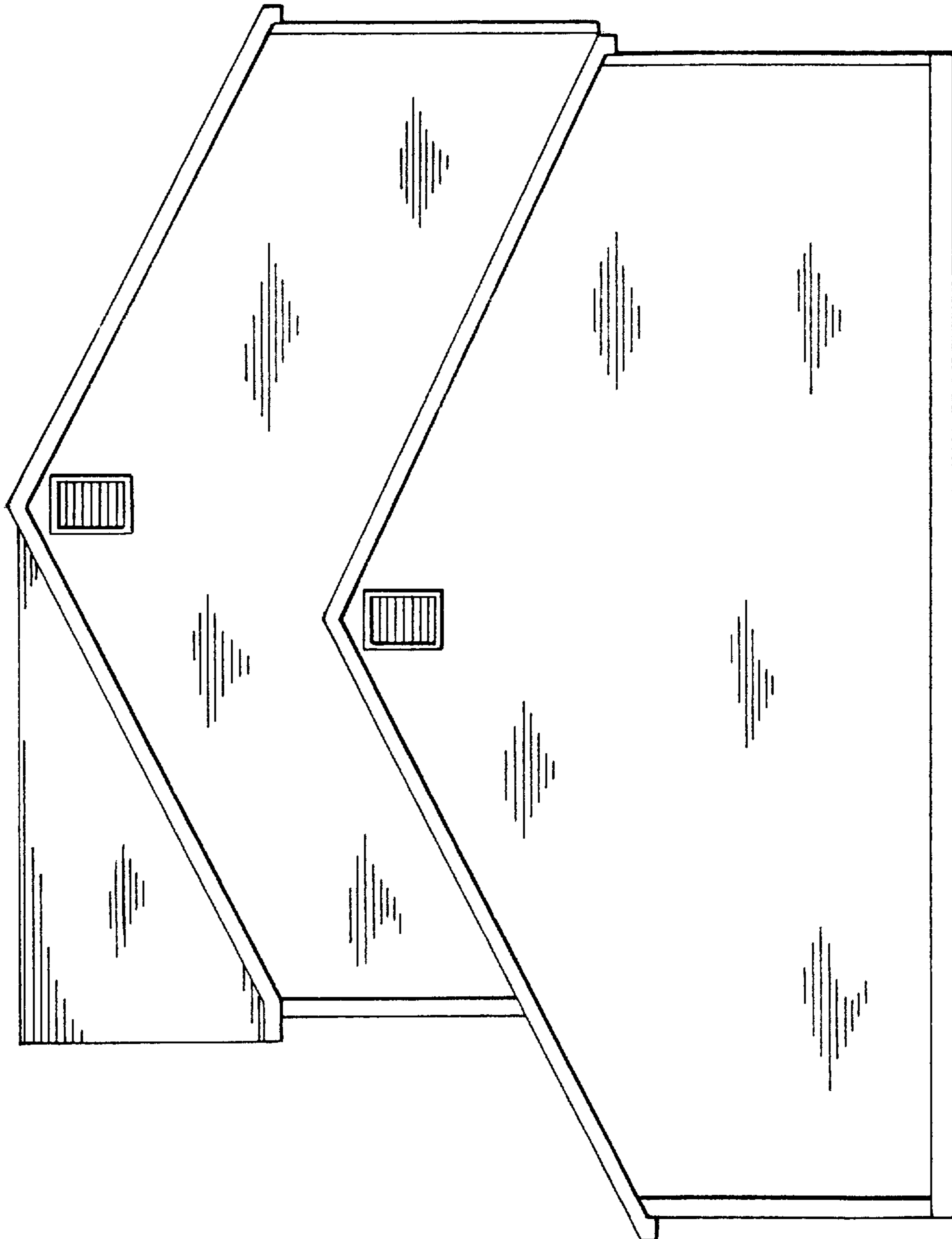




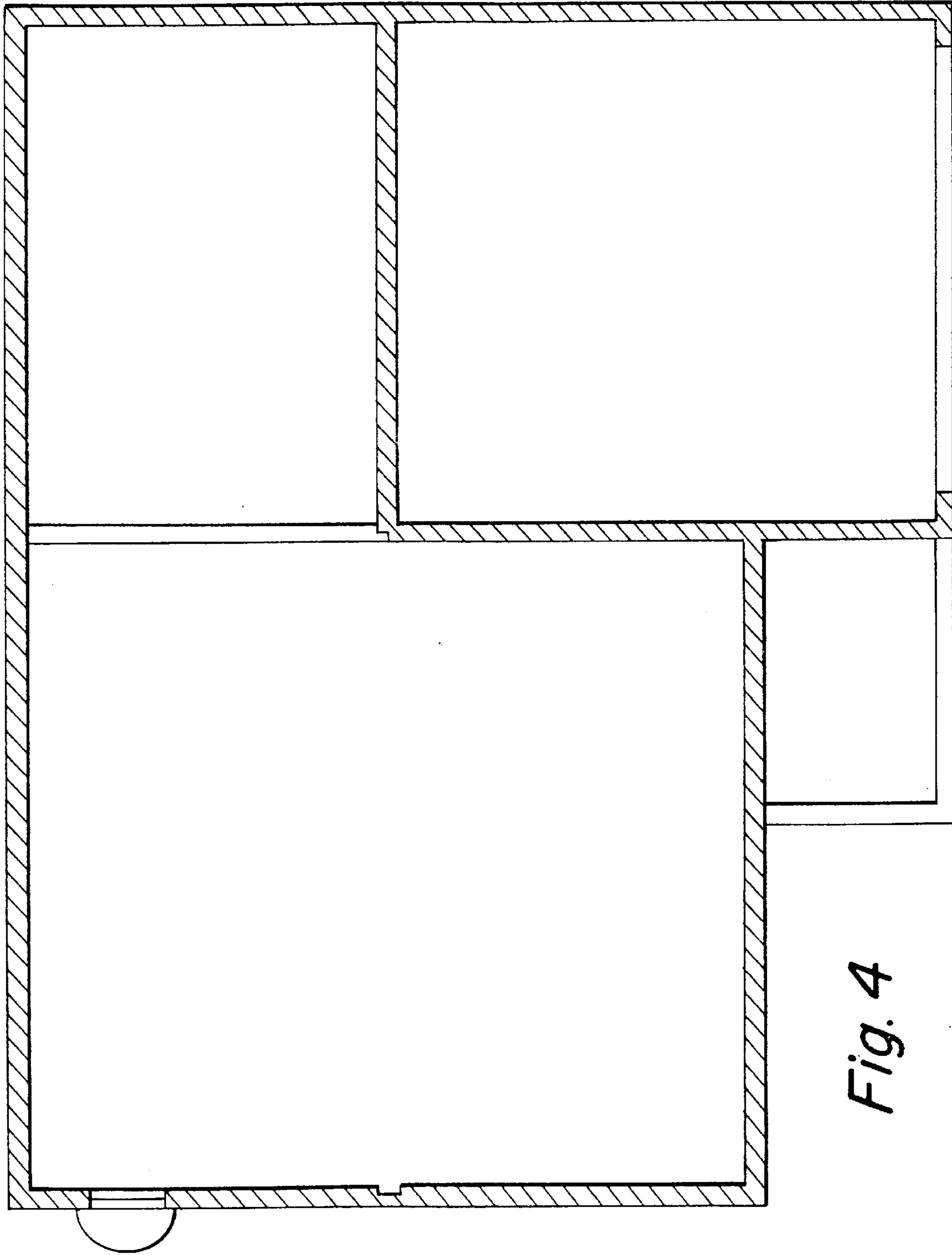
*Fig. 1*



*Fig. 2*



*Fig. 3*



*Fig. 4*