



US00D395682S

United States Patent [19]

Bartholdy et al.

[11] Patent Number: **Des. 395,682**

[45] Date of Patent: ****Jun. 30, 1998**

[54] **TOY MERRY-GO-ROUND**

[75] Inventors: **Anne Maria Bartholdy**, Gentofte;
Niels Øhrwald, Helsingør, both of
Denmark

[73] Assignee: **INTERLEGO AG**, Baar, Switzerland

[**] Term: **14 Years**

[21] Appl. No.: **76,721**

[22] Filed: **Sep. 18, 1997**

[51] **LOC (6) Cl.** **21-01**

[52] **U.S. Cl.** **D21/108; D21/249**

[58] **Field of Search** D21/108, 109,
D21/247, 249; 446/85, 102-104, 110, 116-117,
120, 121, 124, 125, 126, 128; 472/14

[56] **References Cited**

U.S. PATENT DOCUMENTS

- D. 260,798 9/1981 Yamashina D21/249
- D. 285,593 9/1986 Host D21/249
- D. 293,595 1/1988 Berggreen D21/108

- D. 317,479 6/1991 Olsen D21/108
- D. 331,430 12/1992 Nolan D21/249
- 3,670,449 6/1972 Lemkin et al. 446/126
- 4,811,942 3/1989 Rusk 472/14

Primary Examiner—Raphael Barkai
Attorney, Agent, or Firm—Kane, Dalsimer, Sullivan,
Kurucz, Levy, Eisele and Richard, LLP

[57] **CLAIM**

The ornamental design for a toy merry-go-round, as shown and described.

DESCRIPTION

FIG. 1 is a top perspective view of the toy merry-go-round; FIG. 2 is a bottom perspective view thereof; FIG. 3 is a top perspective view in an alternative position; FIG. 4 is a front elevational view thereof; FIG. 5 is a right side elevational view thereof; FIG. 6 is a left side elevational view thereof; FIG. 7 is a rear elevational view thereof; FIG. 8 is a bottom plan view thereof; and, FIG. 9 is a top plan view thereof.

1 Claim, 6 Drawing Sheets

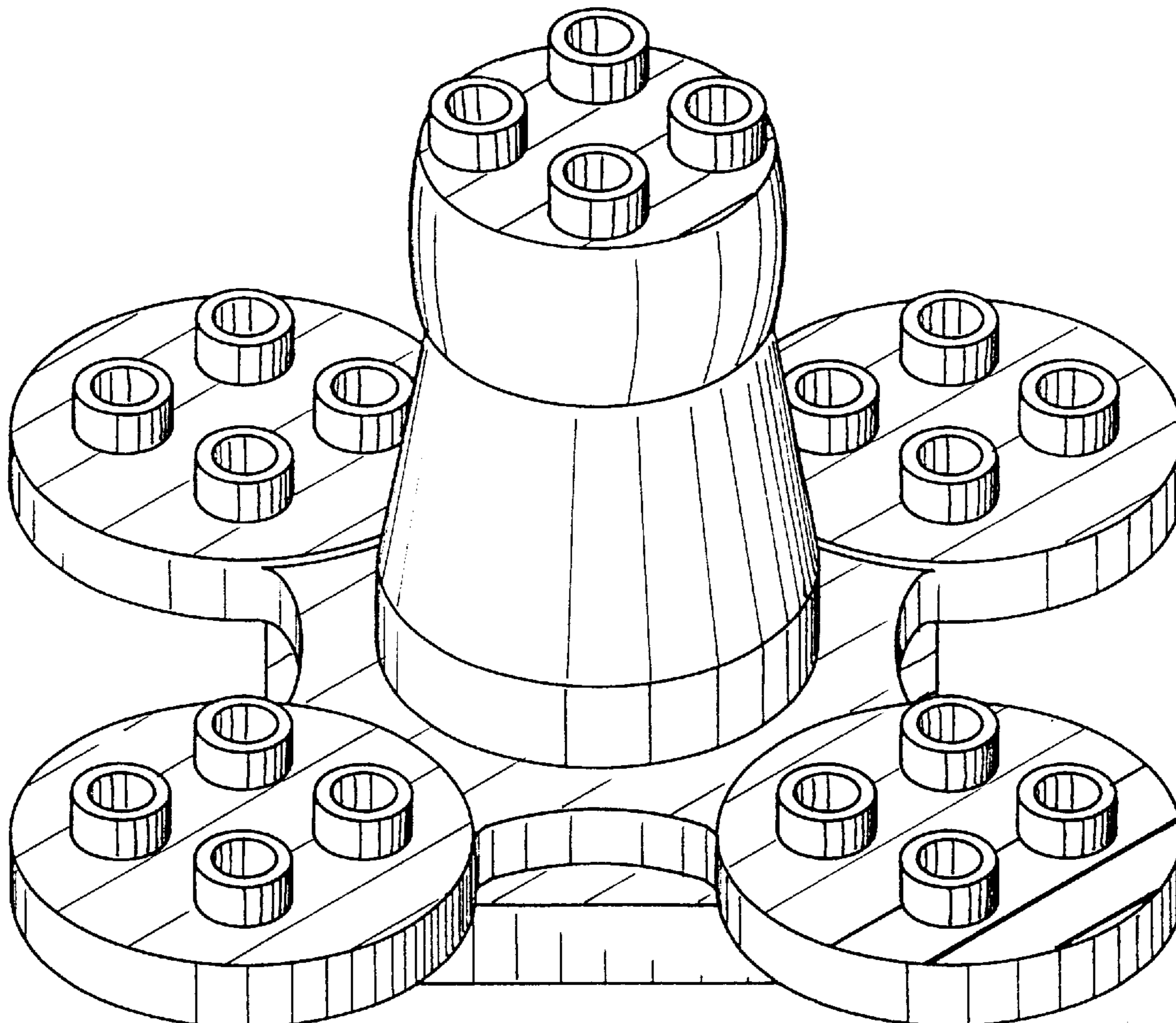

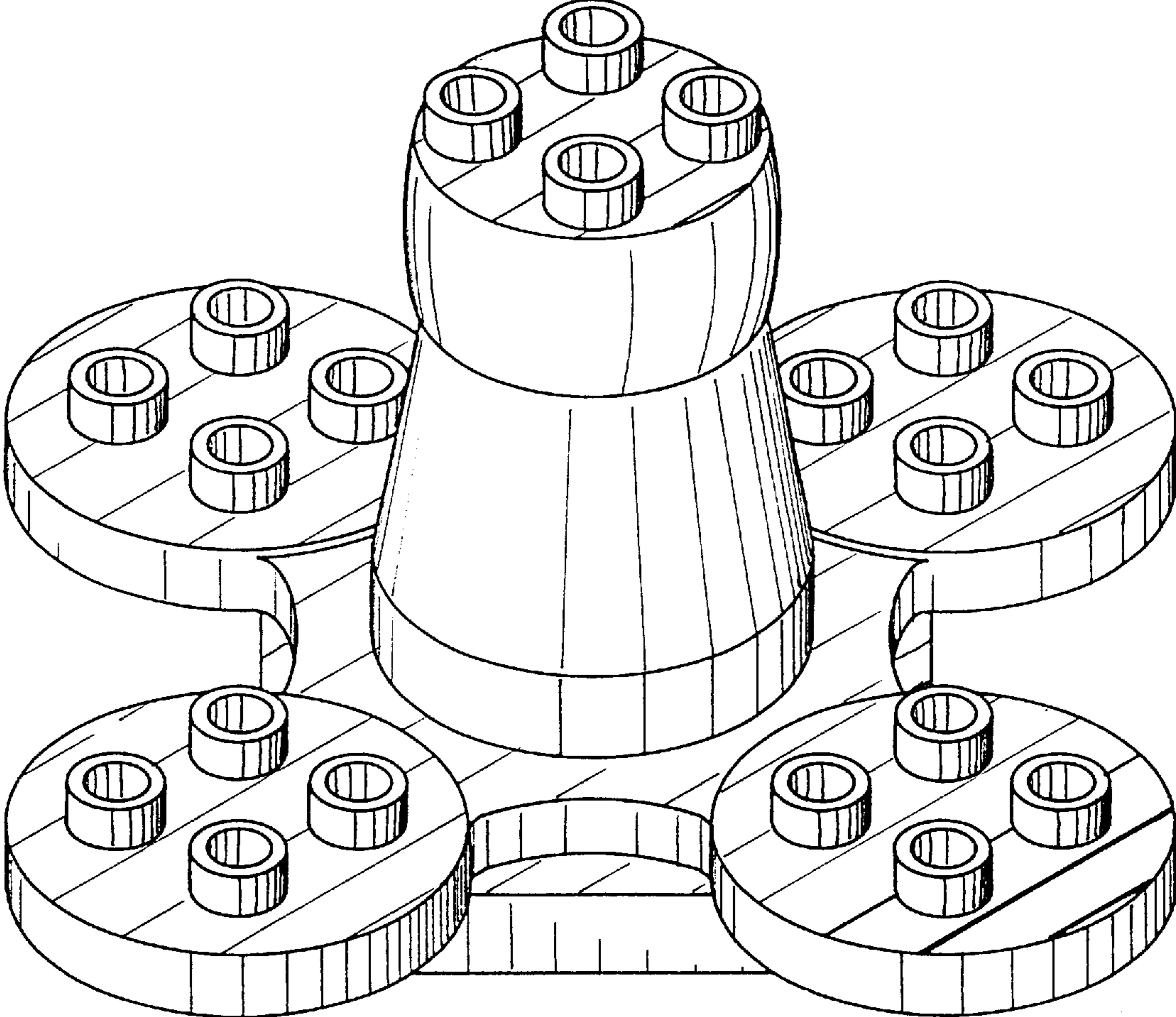

Fig. 1

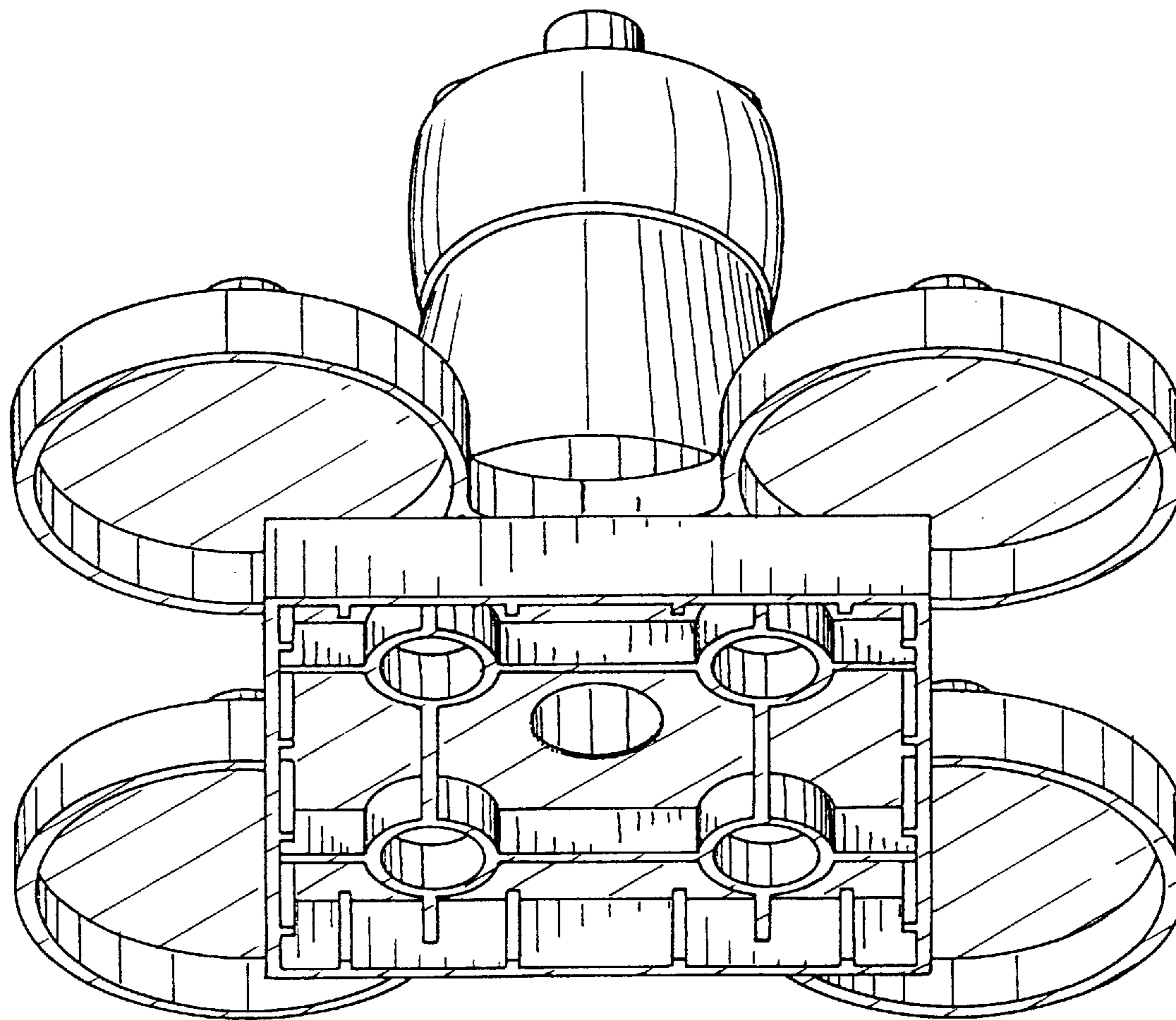

Fig. 2

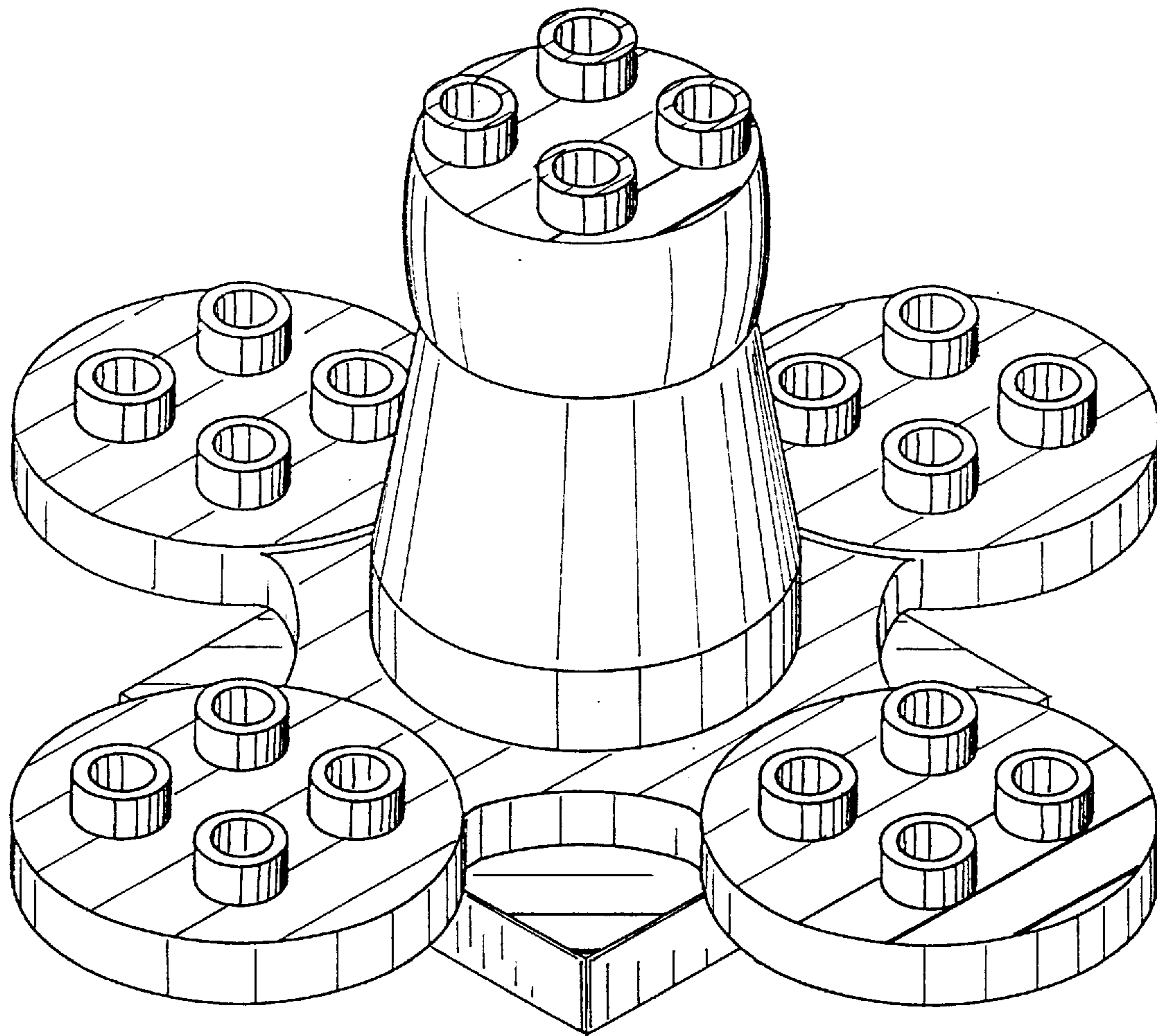

Fig. 3

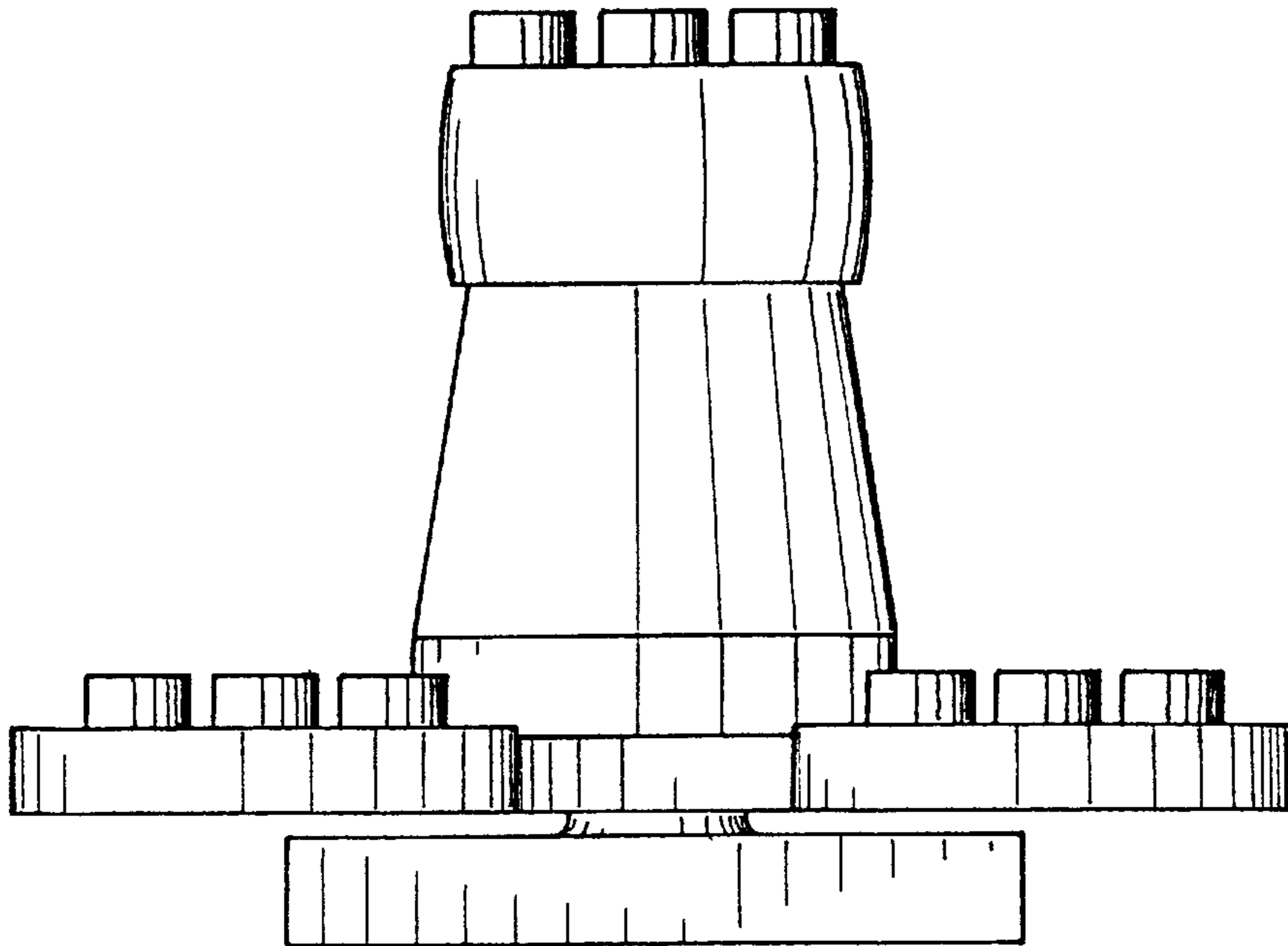

Fig. 4

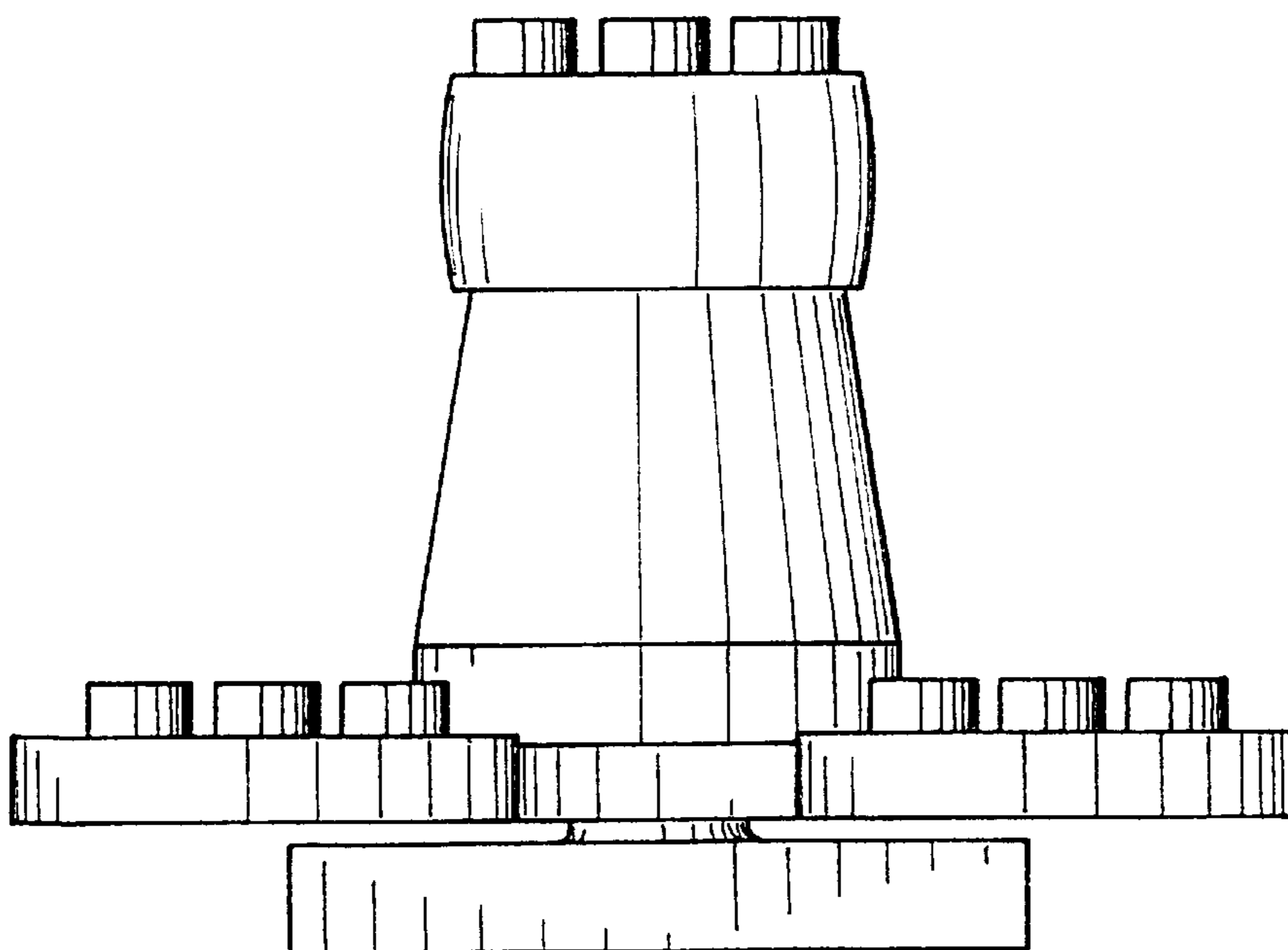

Fig. 5

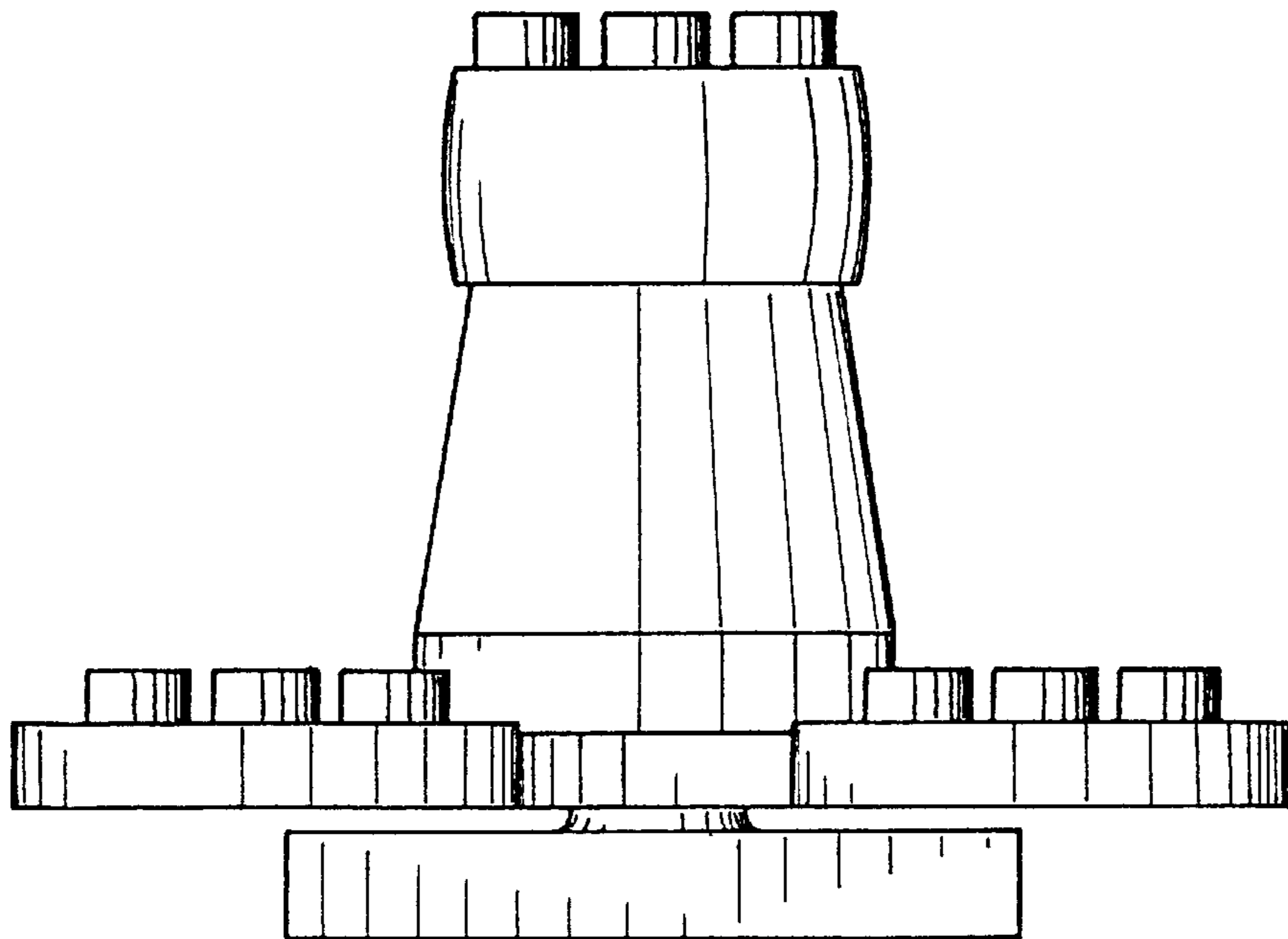

Fig. 6

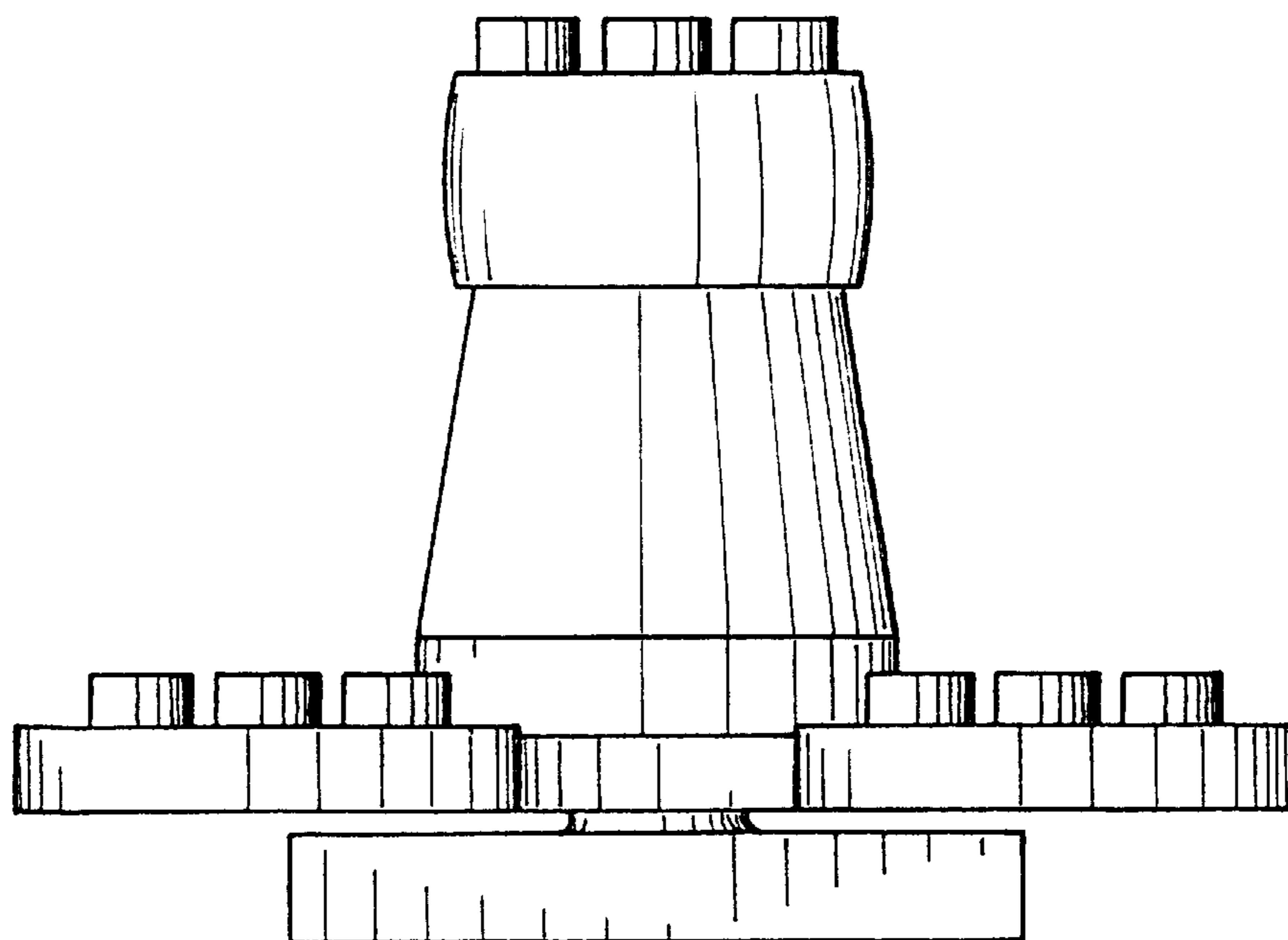

Fig. 7

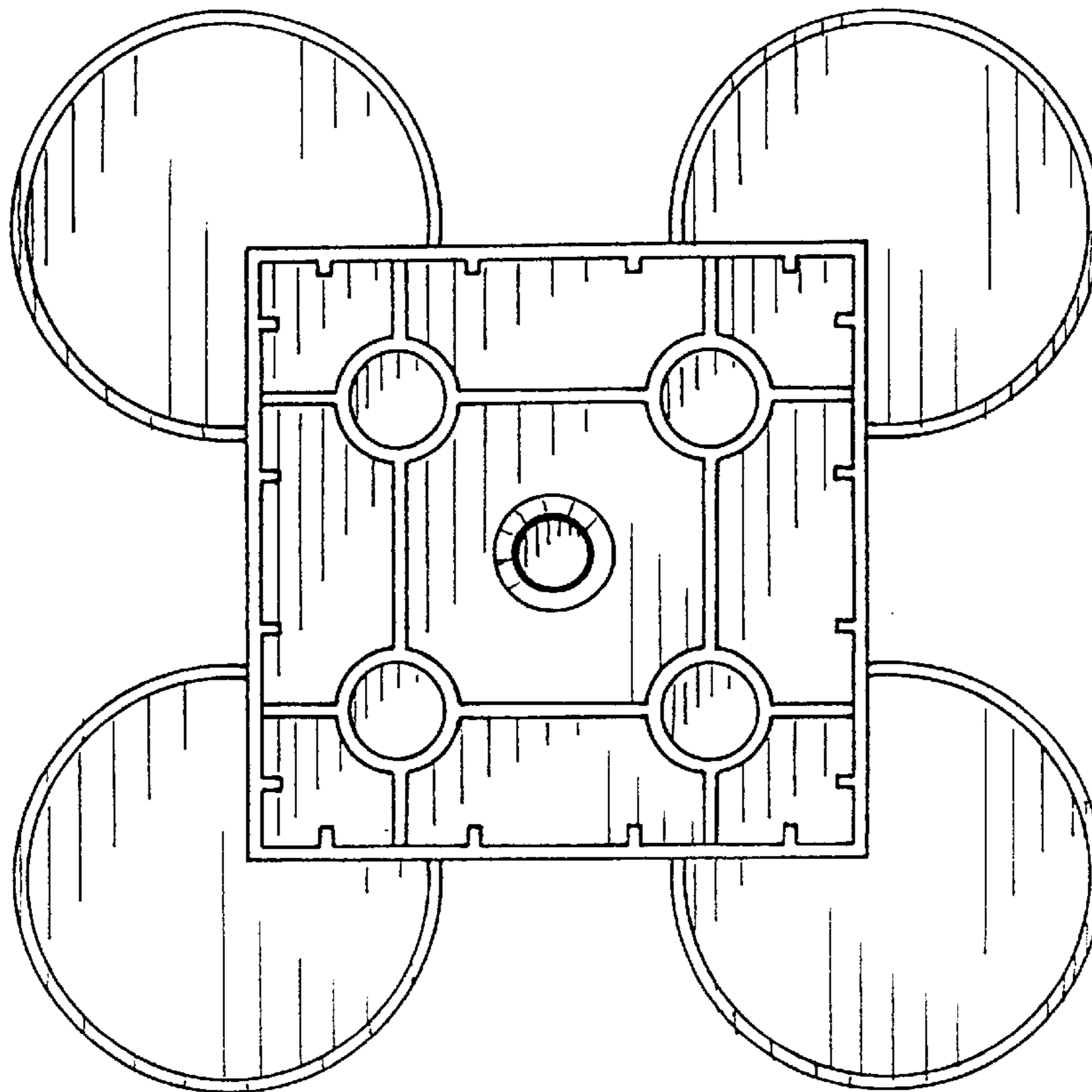

Fig. 8

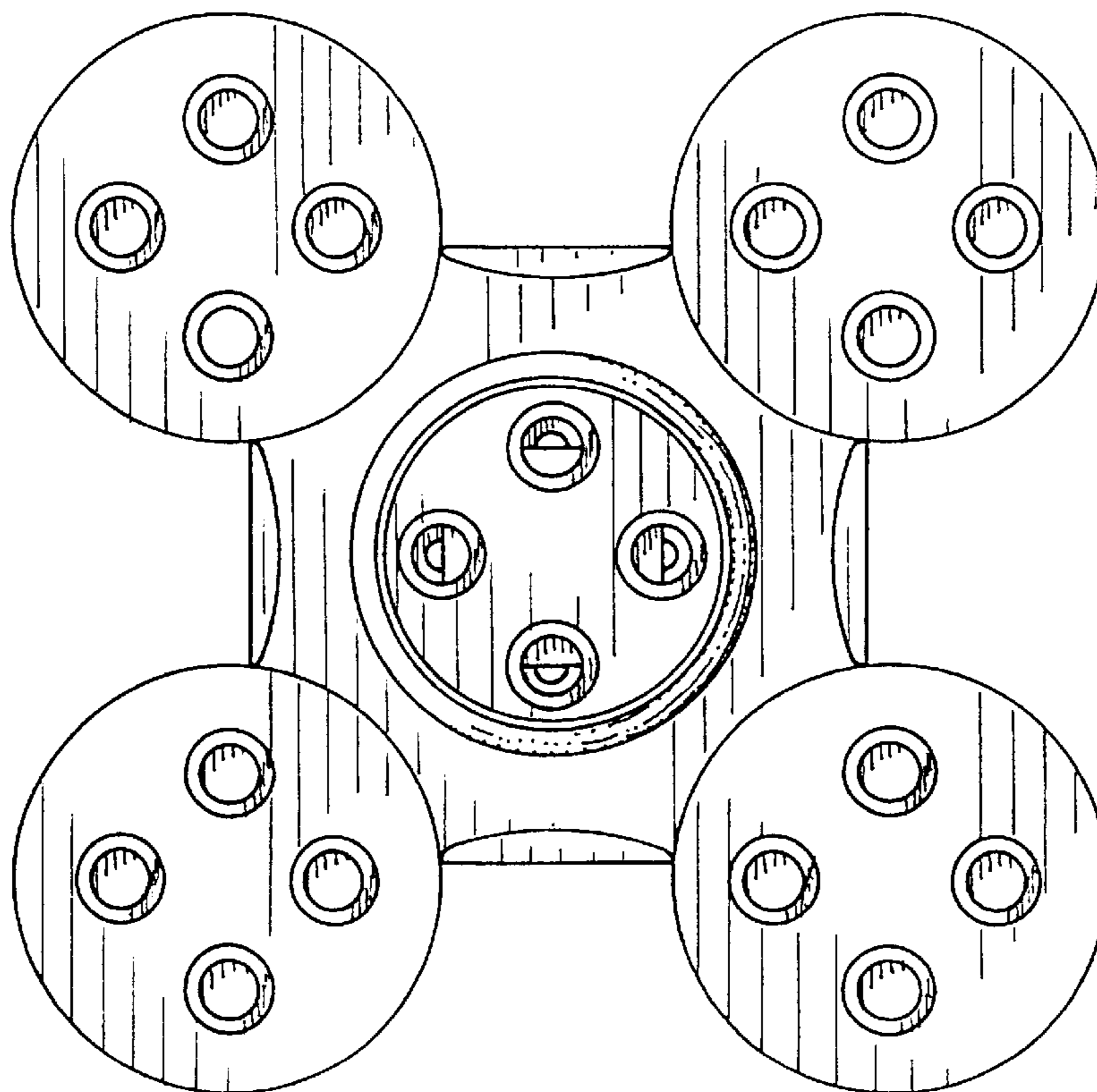

Fig. 9