



US00D395656S

United States Patent [19]

Woolley et al.

[11] Patent Number: **Des. 395,656**

[45] Date of Patent: ****Jun. 30, 1998**

[54] **SPEAKER**

4,805,729 2/1989 Wascom 181/199 X

[75] Inventors: **Steve Woolley**, Burbank, Calif.; **Peter Harries**, Cambridge, England; **Roger F. Cox**, Chino Hills, Calif.

Primary Examiner—Sandra L. Morris
Assistant Examiner—Nanda Bondade
Attorney, Agent, or Firm—Richard L. Gausewitz;
Oppenheimer Poms Smith

[73] Assignee: **Fender Musical Instruments Corporation**, Scottsdale, Ariz.

[57] **CLAIM**

[**] Term: **14 Years**

The ornamental design for a speaker, as shown and described.

[21] Appl. No.: **62,732**

DESCRIPTION

[22] Filed: **Nov. 22, 1996**

[51] **LOC (6) Cl.** **14-01**

[52] **U.S. Cl.** **D14/214; D14/216**

[58] **Field of Search** D14/204, 207,
D14/209–216, 219–220; 181/144–145,
147–148, 150, 157, 159, 198, 199; 381/24,
88, 90–91, 153, 159, 186, 188

FIG. 1 is a right side view of a speaker showing our new design, the left side being a mirror image;
FIG. 2 is a rear elevational view thereof, as viewed from the right in FIG. 1;
FIG. 3 is a top plan view thereof;
FIG. 4 is a front elevational view thereof, as viewed from the left in FIG. 1;
FIG. 5 is a bottom plan view thereof; and,
FIG. 6 is a perspective view thereof.
The broken line showing on FIGS. 3 and 5–6 is for illustrative purposes only and forms no part of the claimed design.

[56] **References Cited**

U.S. PATENT DOCUMENTS

- D. 324,684 3/1992 Lempert D14/216 X
- D. 353,142 12/1994 Yamamoto D14/210
- D. 360,416 7/1995 Yamamoto D14/214
- D. 374,233 10/1996 Ito et al. D14/214

The rectangular portion shown within the broken lines on FIG. 4 forms no part of the claimed design.

1 Claim, 2 Drawing Sheets

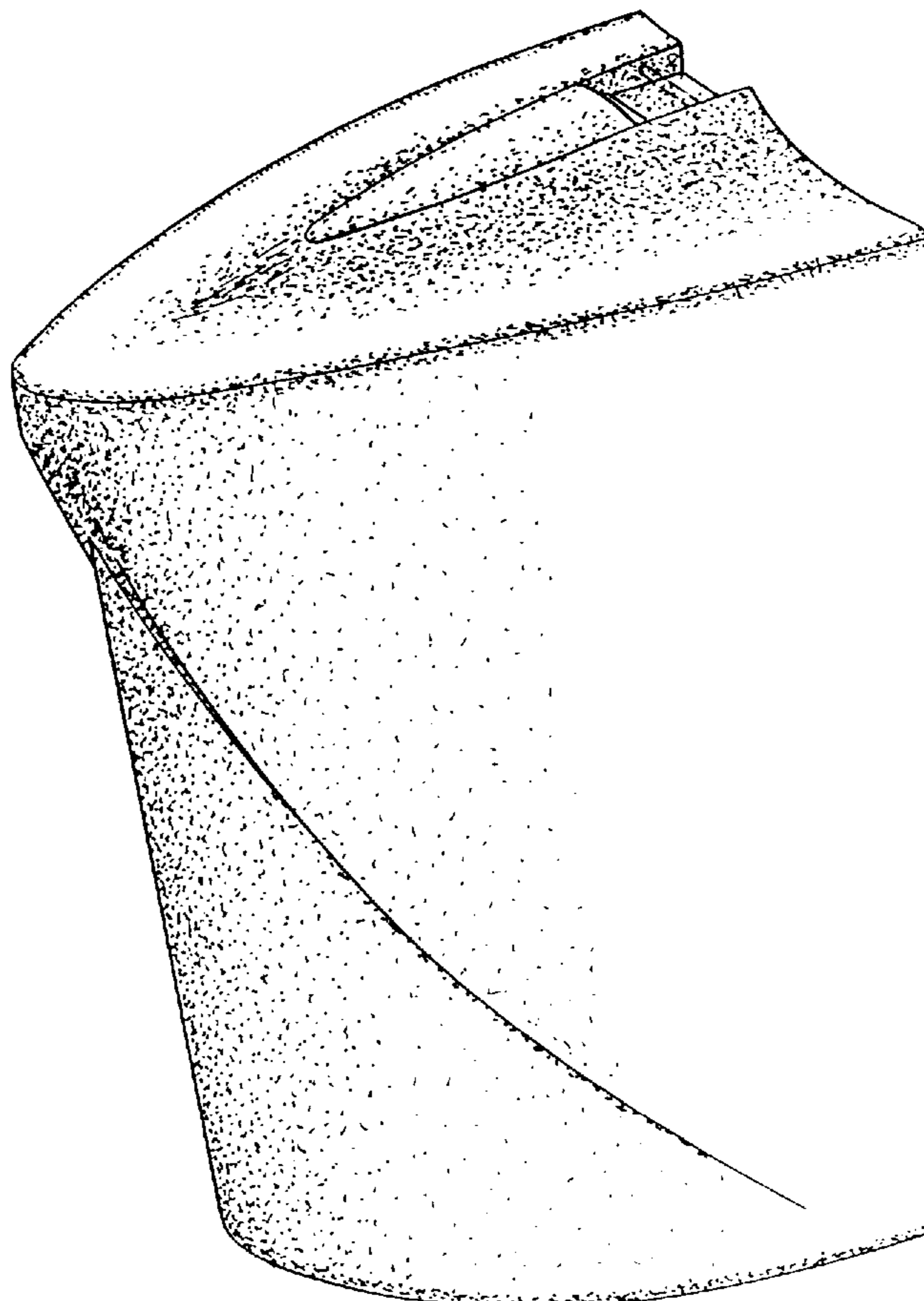

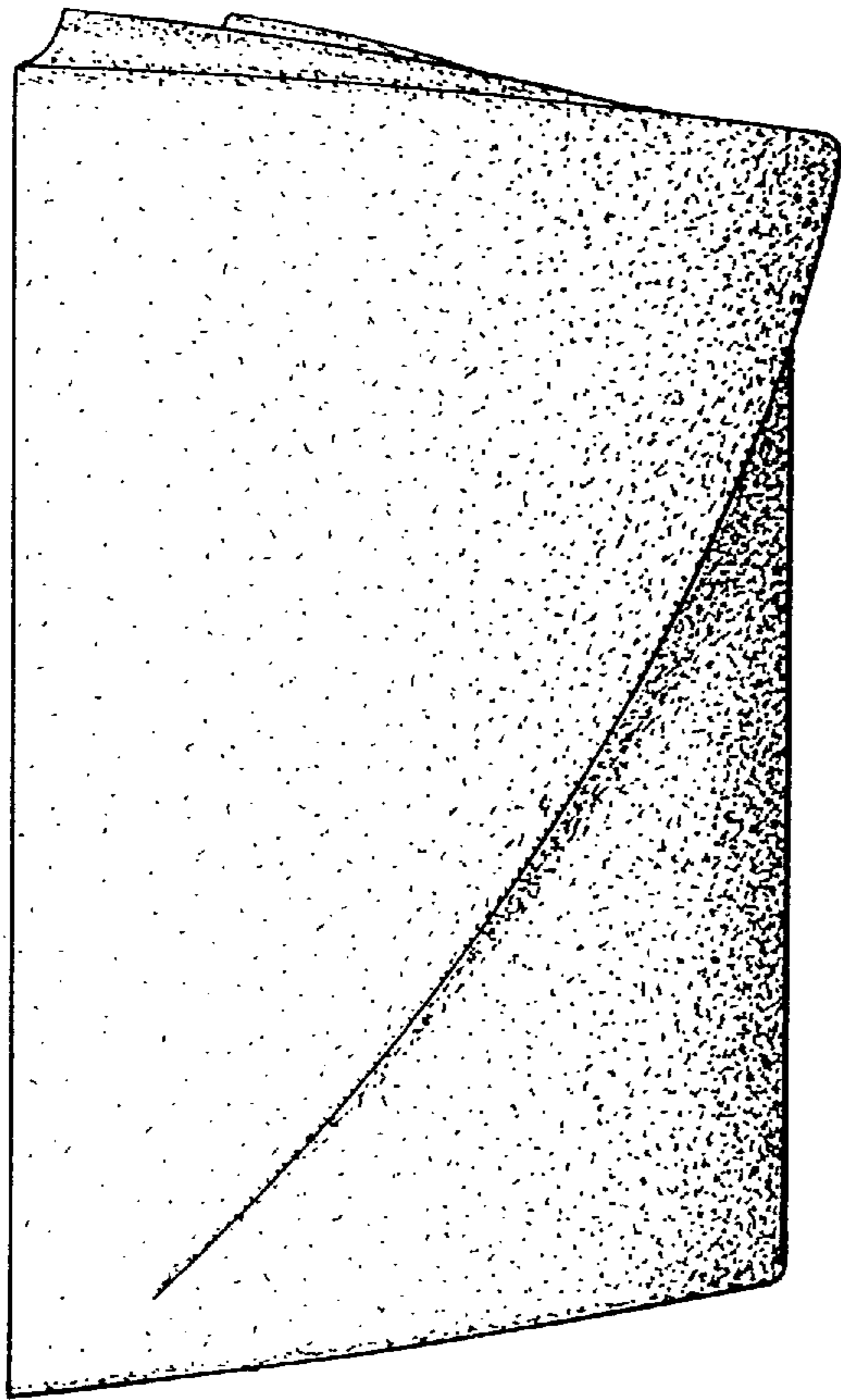

FIG. 1.

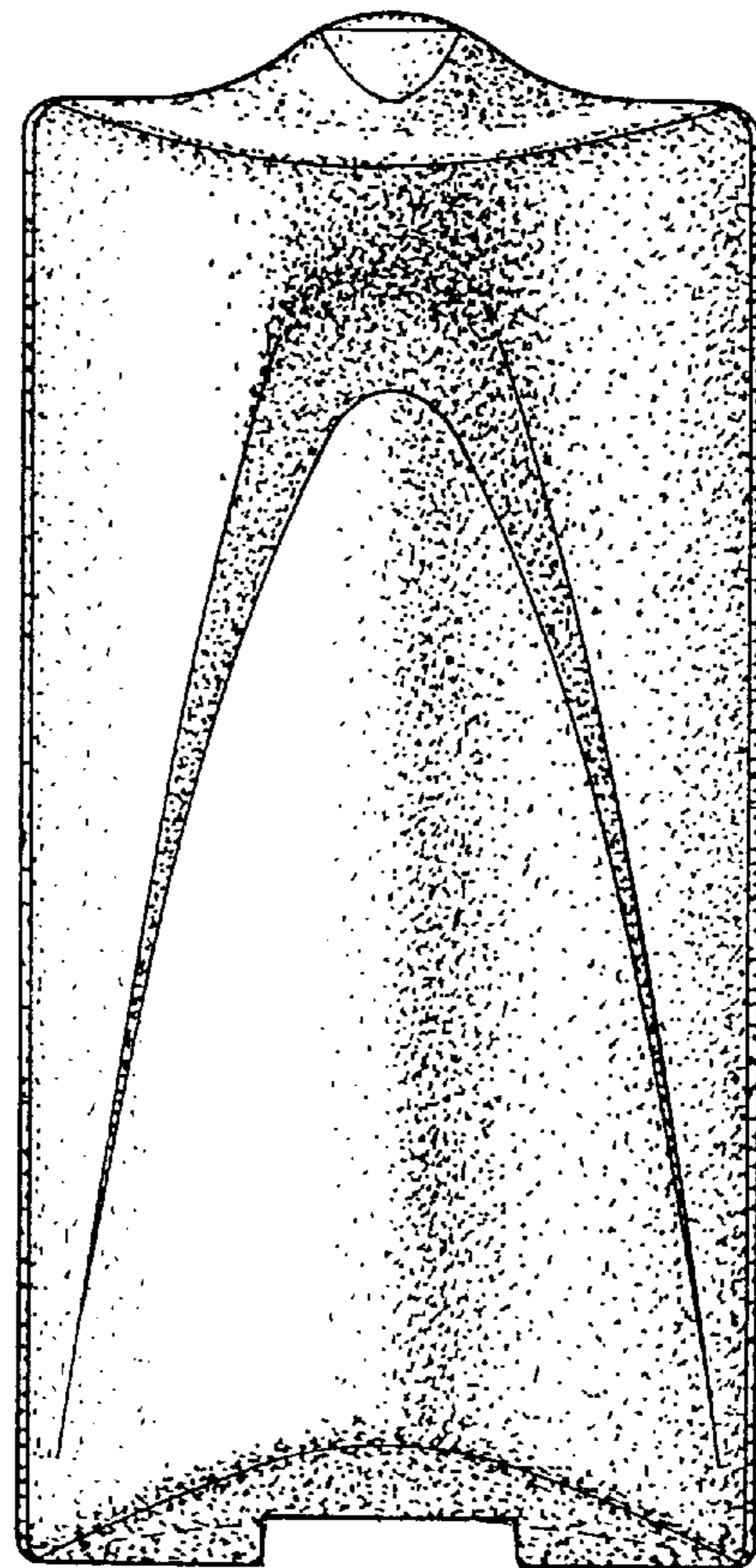

FIG. 2.

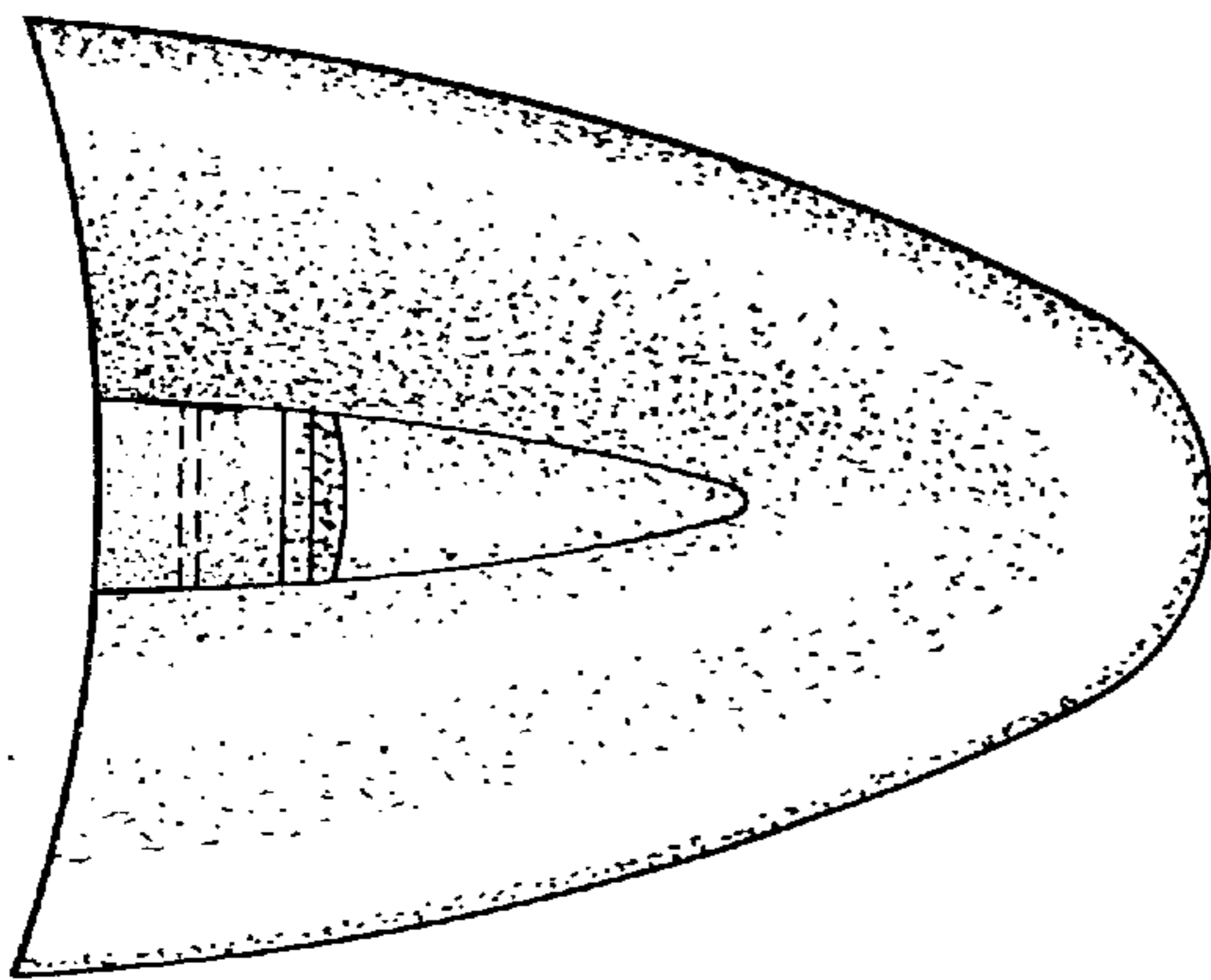

FIG. 3.

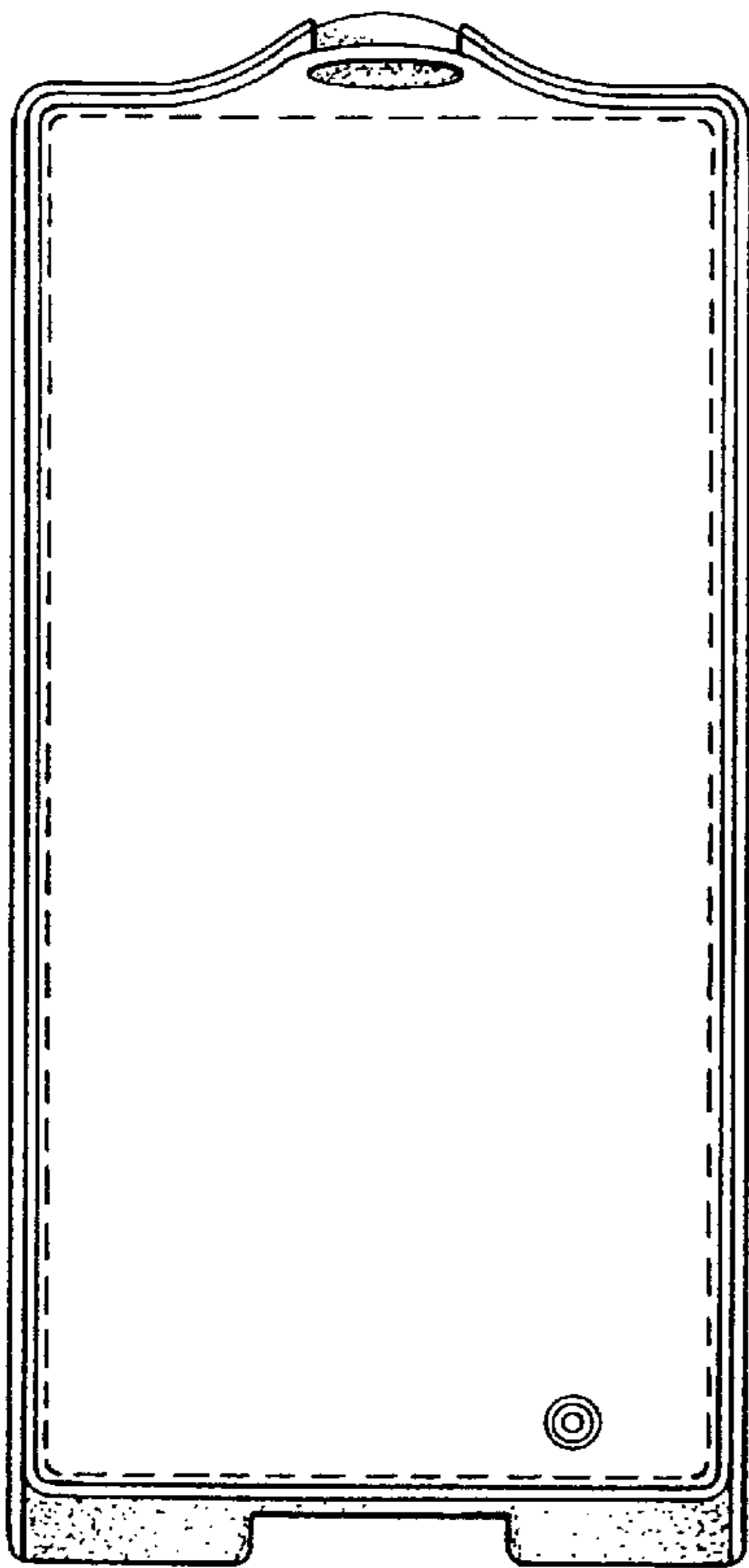

FIG. 4.

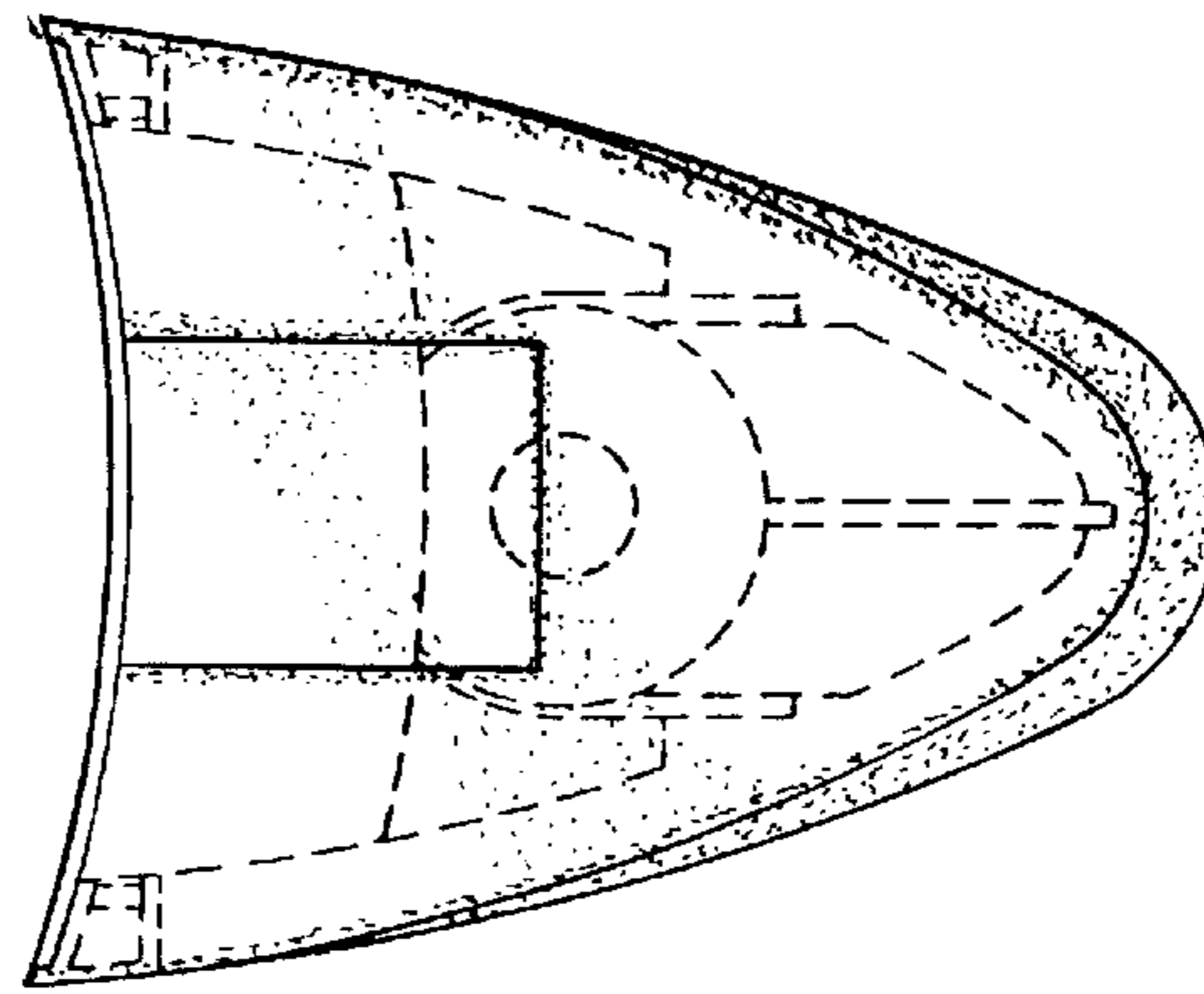

FIG. 5.

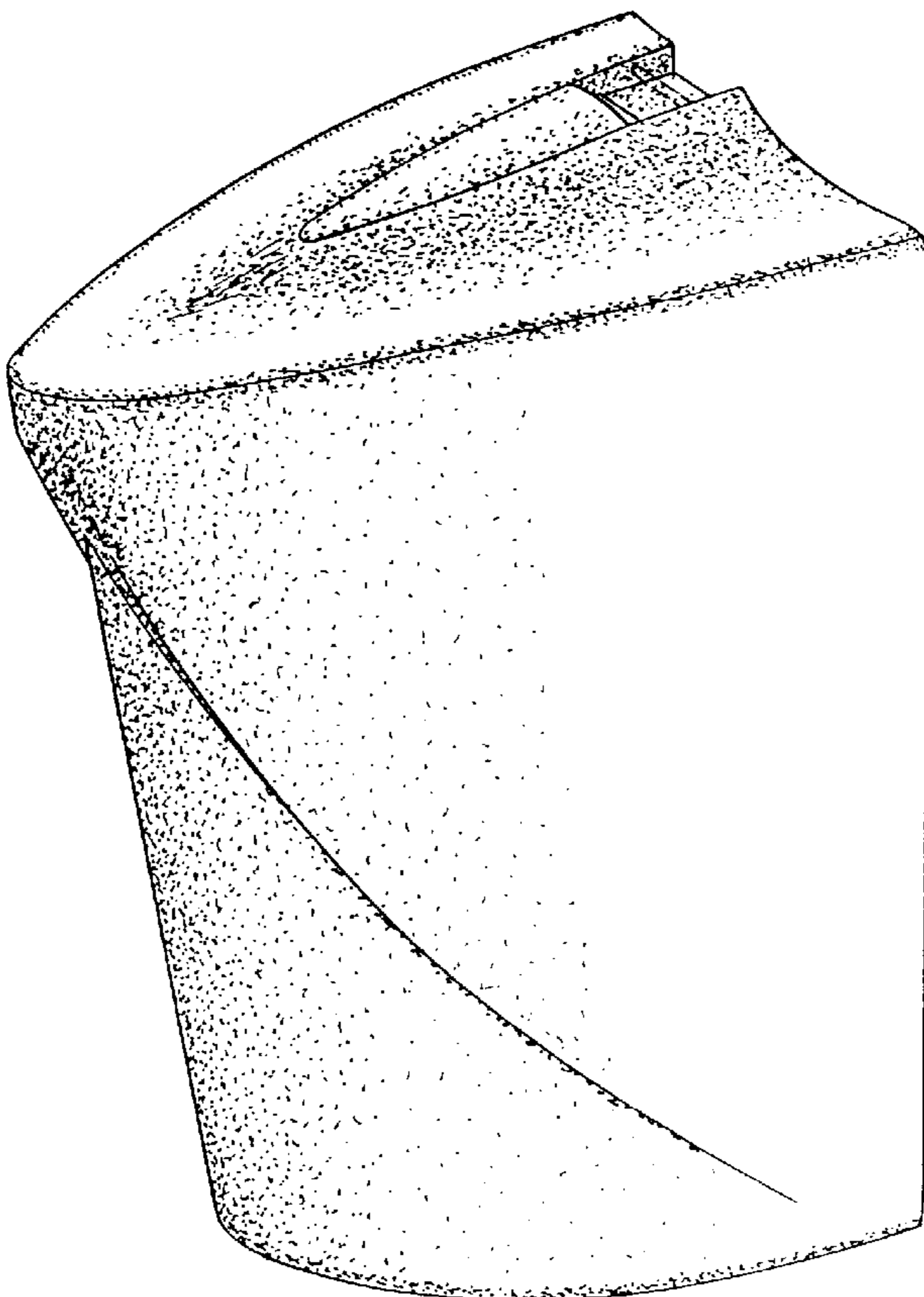

FIG. 6.