



US00D395627S

# United States Patent [19]

Ball et al.

[11] Patent Number: **Des. 395,627**

[45] Date of Patent: **\*\*Jun. 30, 1998**

## [54] TIRE TREAD

[75] Inventors: **Graham Stanley Ball**, Staffordshire, England; **Christopher Paul Johenning**, Wadsworth, Ohio; **John Janis Taube**, Tallmadge, Ohio; **Janet Lynn Melia**; **Christopher Alan Manthey**, both of Akron, Ohio

[73] Assignee: **The Goodyear Tire & Rubber Company**, Akron, Ohio

[\*\*] Term: **14 Years**

[21] Appl. No.: **68,883**

[22] Filed: **Apr. 7, 1997**

[51] LOC (6) Cl. .... **12-15**

[52] U.S. Cl. .... **D12/149**

[58] Field of Search ..... D12/136, 138, D12/140-152; 152/209 A, 209 B, 209 D, 209 R

## [56] References Cited

### U.S. PATENT DOCUMENTS

D. 15,121	6/1884	Pratt	.....	D12/151
D. 66,108	12/1924	Belden	.....	D12/145
D. 312,063	11/1990	Covert et al.	.....	D12/147
D. 316,385	4/1991	Marriott	.....	D12/146
D. 316,842	5/1991	Graas	.....	D12/147
D. 350,100	8/1994	Van Tuyl	.....	D12/147
D. 354,261	1/1995	Graas	.....	D12/147
D. 365,791	1/1996	Brown et al.	.....	D12/146
D. 370,880	6/1996	Graas	.....	D12/151
4,667,717	5/1987	Graas	.....	152/209 A
4,832,099	5/1989	Matsumoto	.....	152/209 R

## FOREIGN PATENT DOCUMENTS

375-596-A 6/1990 European Pat. Off. .... 152/209 D

## OTHER PUBLICATIONS

Heritage Mega Toque Plus 2 Tire, 1996 Tread Design Guide, p. 38, Feb. 1996.

Pirelli Winter 190P Tire, 1996 Tread Design Guide, p. 59, Feb. 1996.

Dick Cepek New Giant Puller Tire, 1995 Tread Design Guide, p. 86, Jan. 1995.

General XP 2000x4 Tire, 1995 Tread Design Guide, p. 93, Jan. 1995.

1997 Tread Design Guide, Uniroyal Rallye RTT-1 Design. Co-Pending Docket #DN1997013, Filed Feb. 7, 1977, for Graham Stanley Ball et al.

*Primary Examiner*—James Gandy

*Assistant Examiner*—Robert M. Spear

*Attorney, Agent, or Firm*—T. P. Lewandowski

## [57] CLAIM

The ornamental design for a tire tread, as shown and described.

## DESCRIPTION

FIG. 1 is a perspective view of a tire tread, it being understood that the pattern repeats uniformly throughout the circumference of the tread;

FIG. 2 is a front elevational view thereof; and,

FIG. 3 is a side elevational view thereof, the opposite side elevational view being a mirror image thereof.

In the drawings, the broken lines defining the inner bead of the sidewall and the peripheral boundary between the tire tread and the sidewall are for illustrative purposes only and form no part of the claimed design.

**1 Claim, 3 Drawing Sheets**

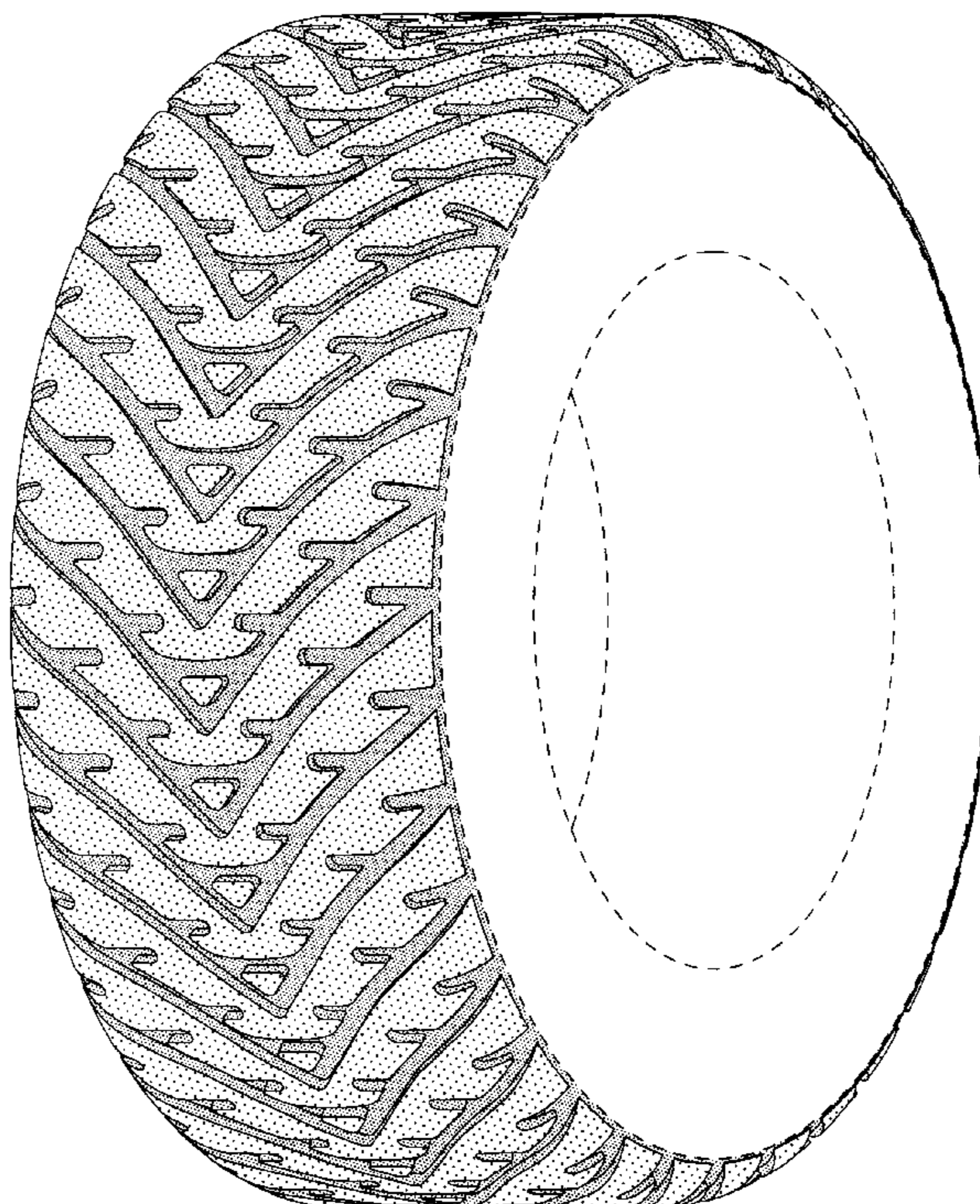

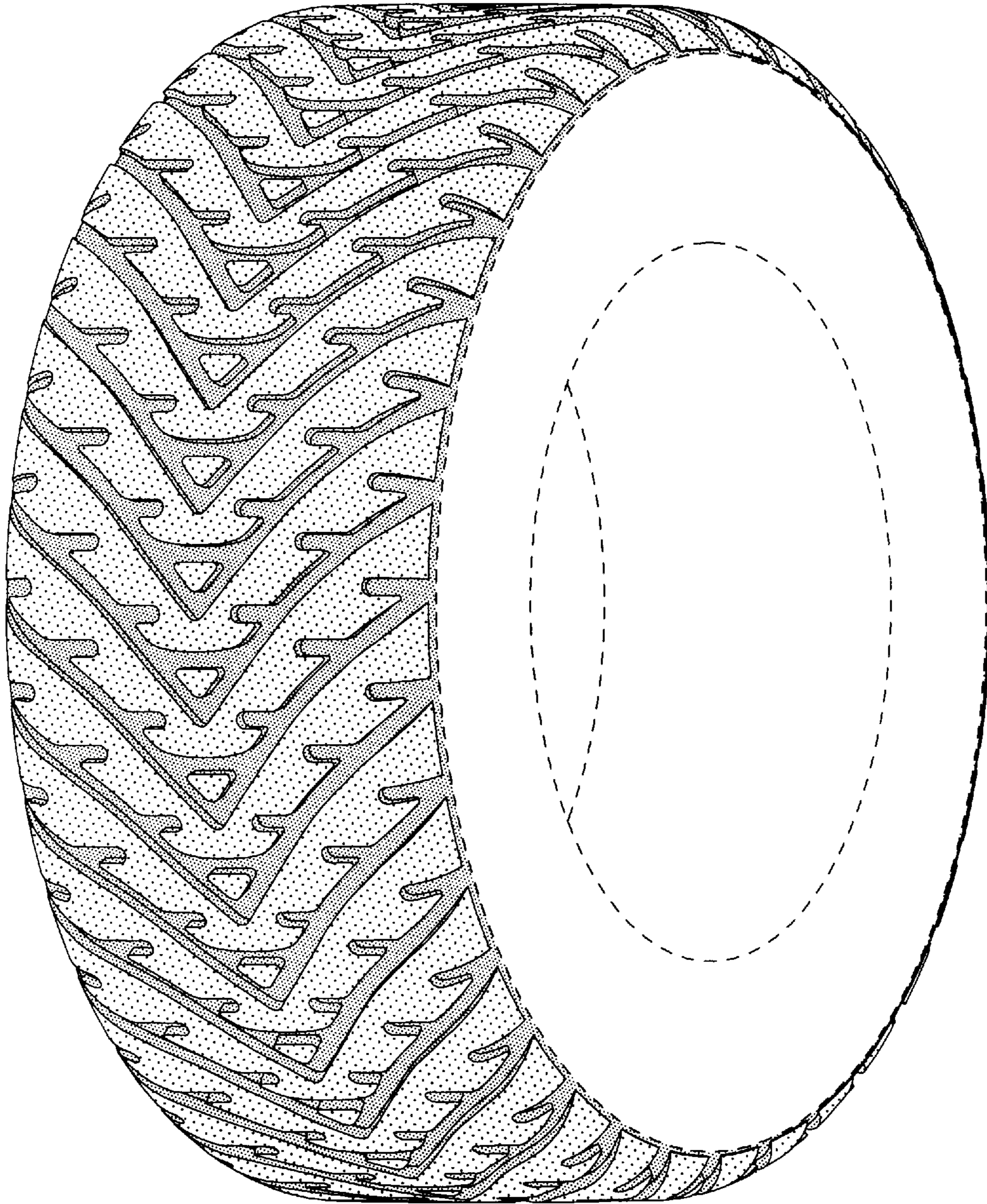

FIG-1

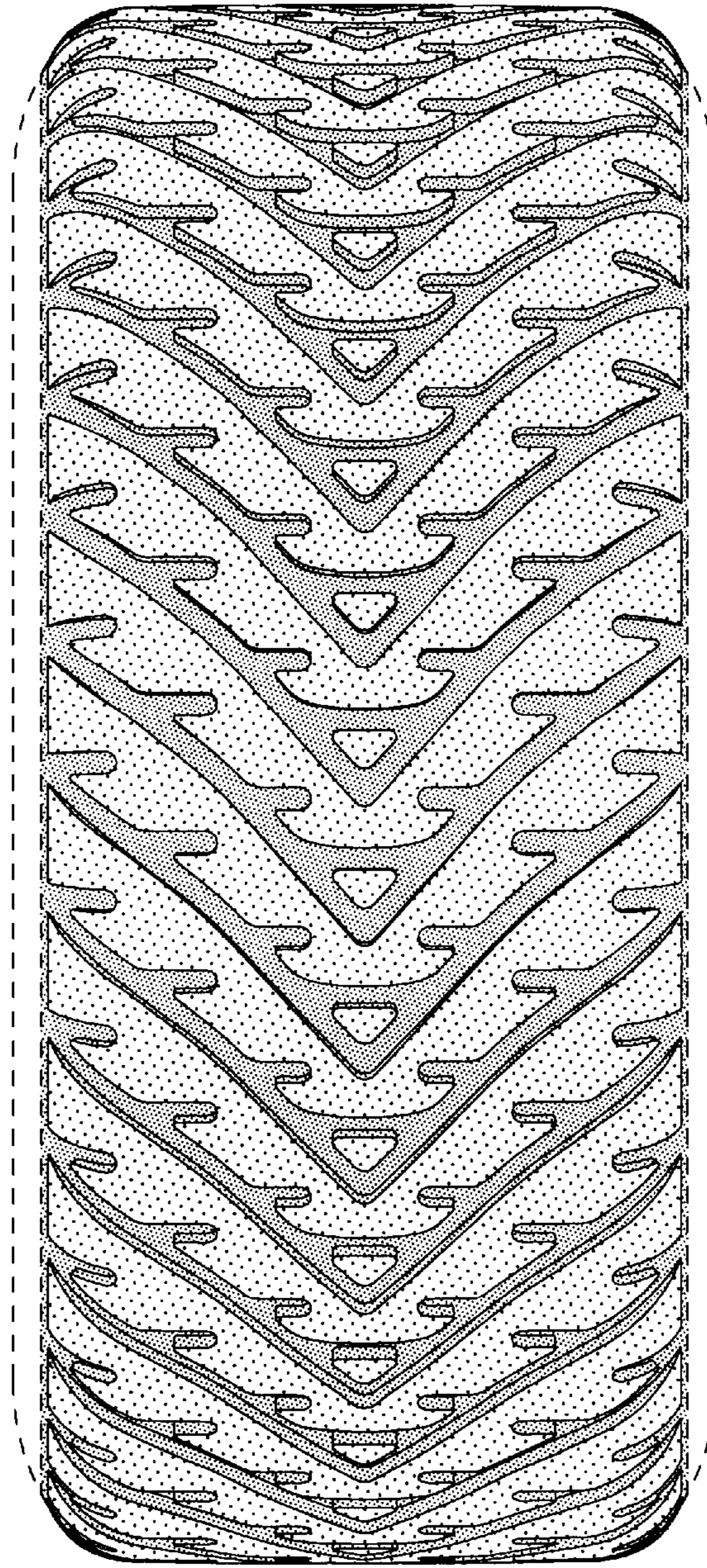

FIG-2

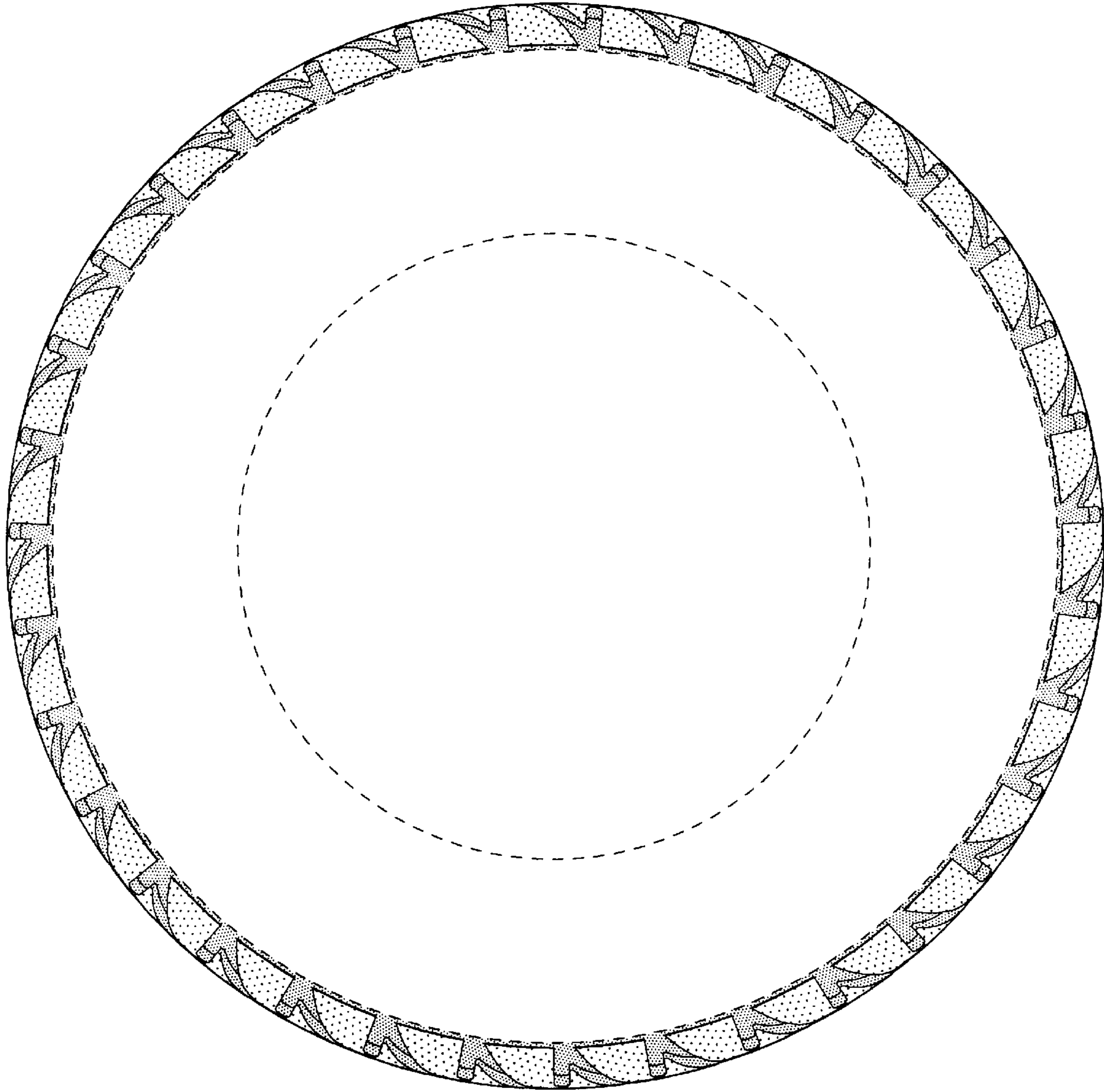

FIG-3