



US00D395625S

United States Patent [19]

Mori

[11] Patent Number: Des. 395,625

[45] Date of Patent: **Jun. 30, 1998

[54] AUTOMOBILE TIRE

[75] Inventor: Koji Mori, Akashi, Japan

[73] Assignee: Sumitomo Rubber Industries, Ltd.,
Kobe, Japan

[**] Term: 14 Years

[21] Appl. No.: 62,833

[22] Filed: Nov. 27, 1996

[51] LOC (6) Cl. 12-15

[52] U.S. Cl. D12/147

[58] Field of Search D12/134, 136,
D12/138, 140-151; 152/209 D, 209 R

[56] References Cited

U.S. PATENT DOCUMENTS

D. 83,804	3/1931	Hargraves	D12/147
D. 274,715	7/1984	Baumgardner	D12/147
D. 284,750	7/1986	Kawabata et al.	D12/147
D. 304,435	11/1989	Himuro et al.	D12/146
D. 333,455	2/1993	Himuro et al.	D12/147
D. 346,349	4/1994	Himuro et al.	D12/147
D. 350,509	9/1994	Killian	D12/146
D. 354,033	1/1995	Grosskopf et al.	D12/147

FOREIGN PATENT DOCUMENTS

894595 3/1994 Japan .

Primary Examiner—James Gandy
Assistant Examiner—Robert M. Spear
Attorney, Agent, or Firm—Cushman Darby & Cushman
Intellectual Property Group of Pillsbury Madison & Sutro
LLP

[57] CLAIM

The ornamental design for an automobile tire, as shown and described.

DESCRIPTION

FIG. 1 is a front perspective view of an automobile tire showing my new design, it being understood that the tread design is repeated uniformly throughout the circumference of the tire and the opposite side is the same as that shown; FIG. 2 is a front elevational view thereof; FIG. 3 is a top plan view thereof; FIG. 4 is a right side elevational view thereof; FIG. 5 is a left side elevational view thereof; and, FIG. 6 is an enlarged fragmentary front elevational view thereof;

1 Claim, 2 Drawing Sheets

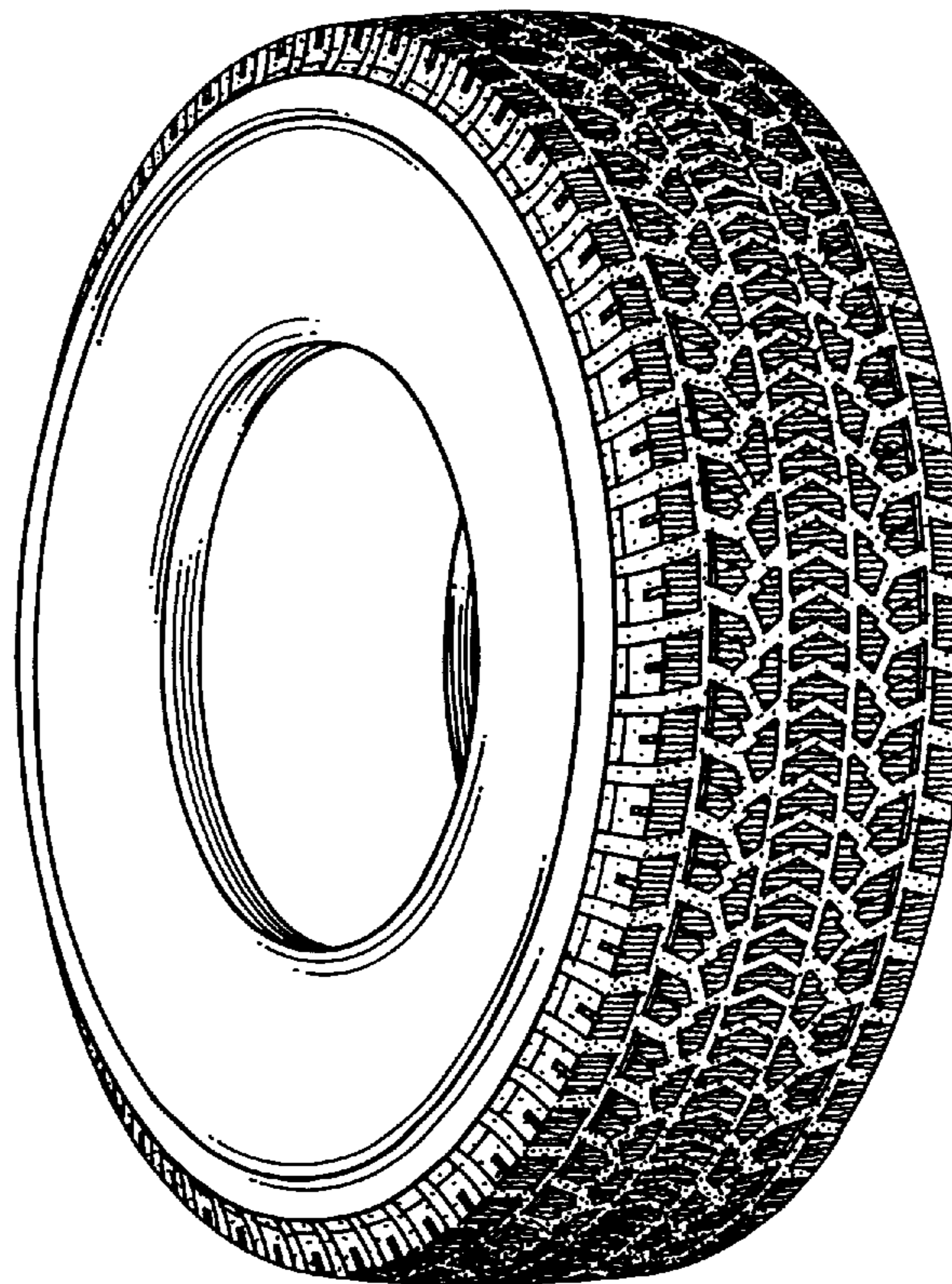

FIG. 1

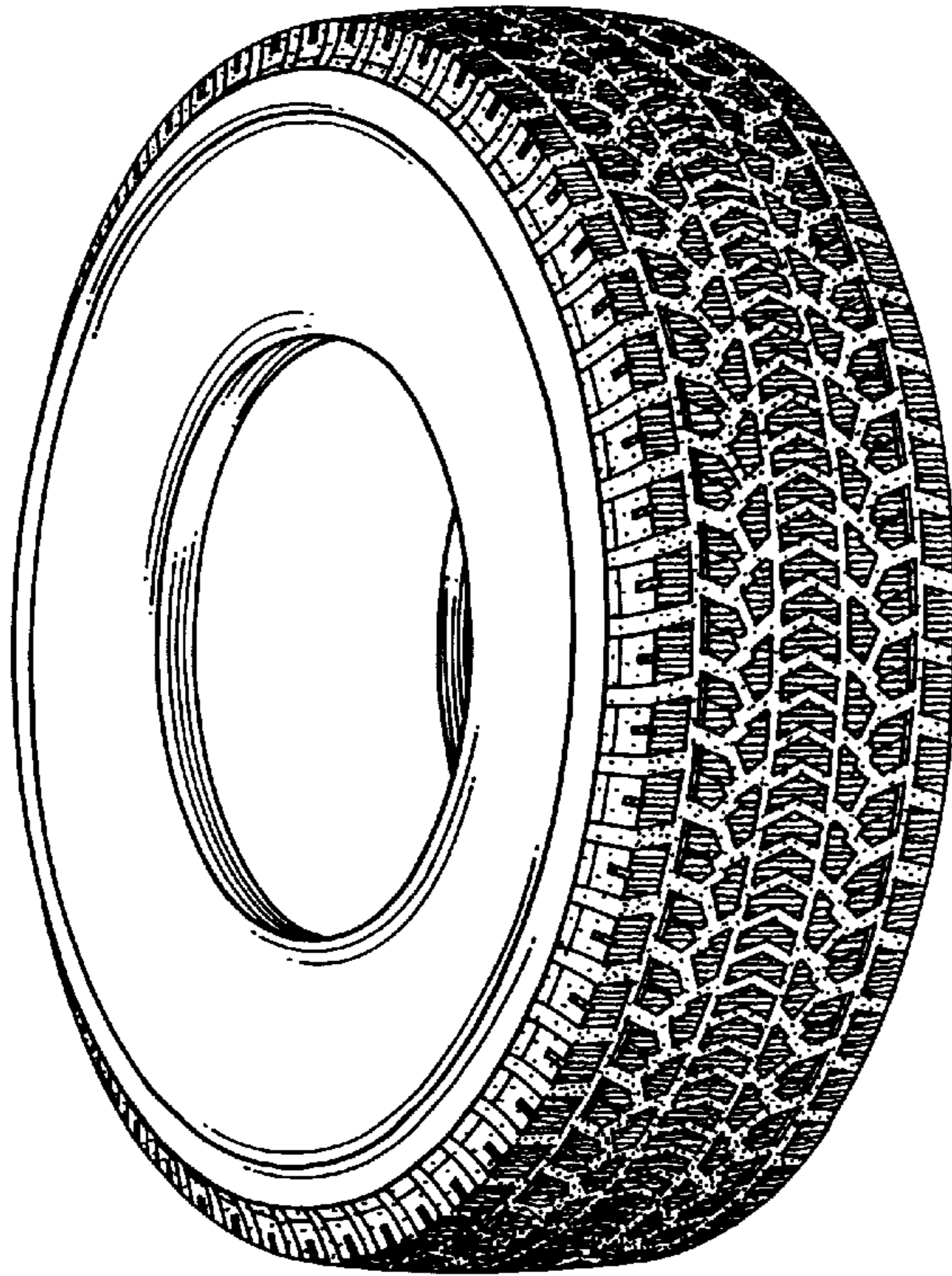

FIG. 2

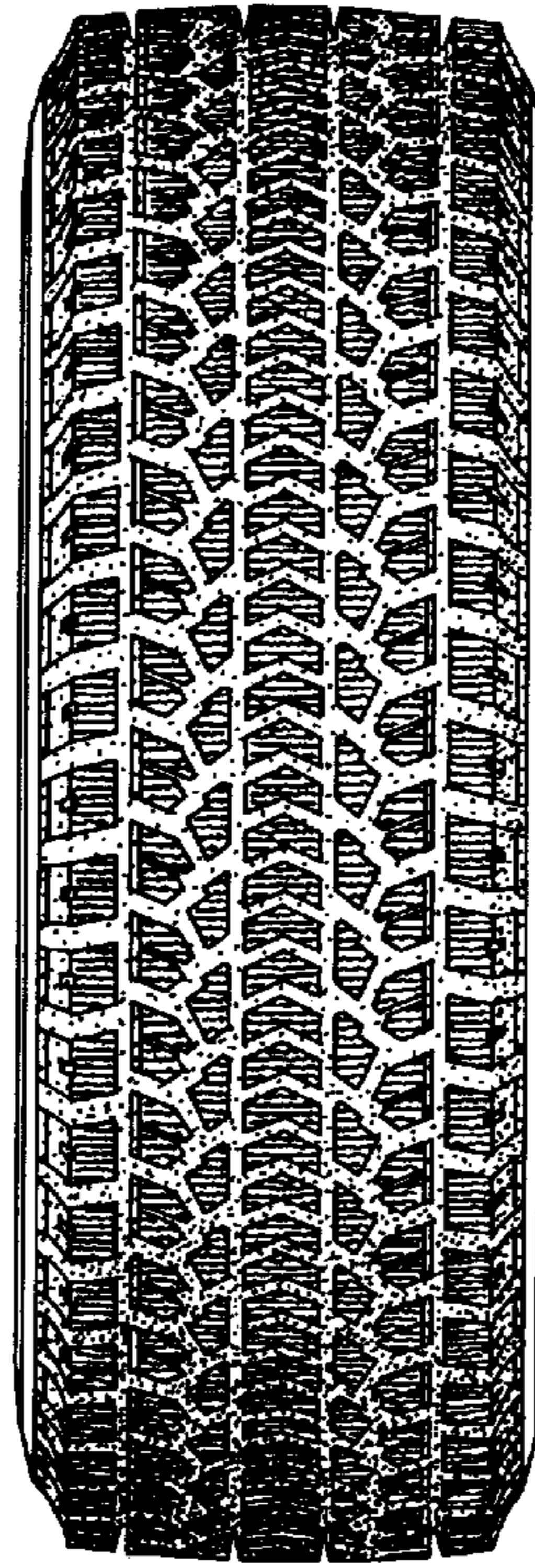

FIG. 3

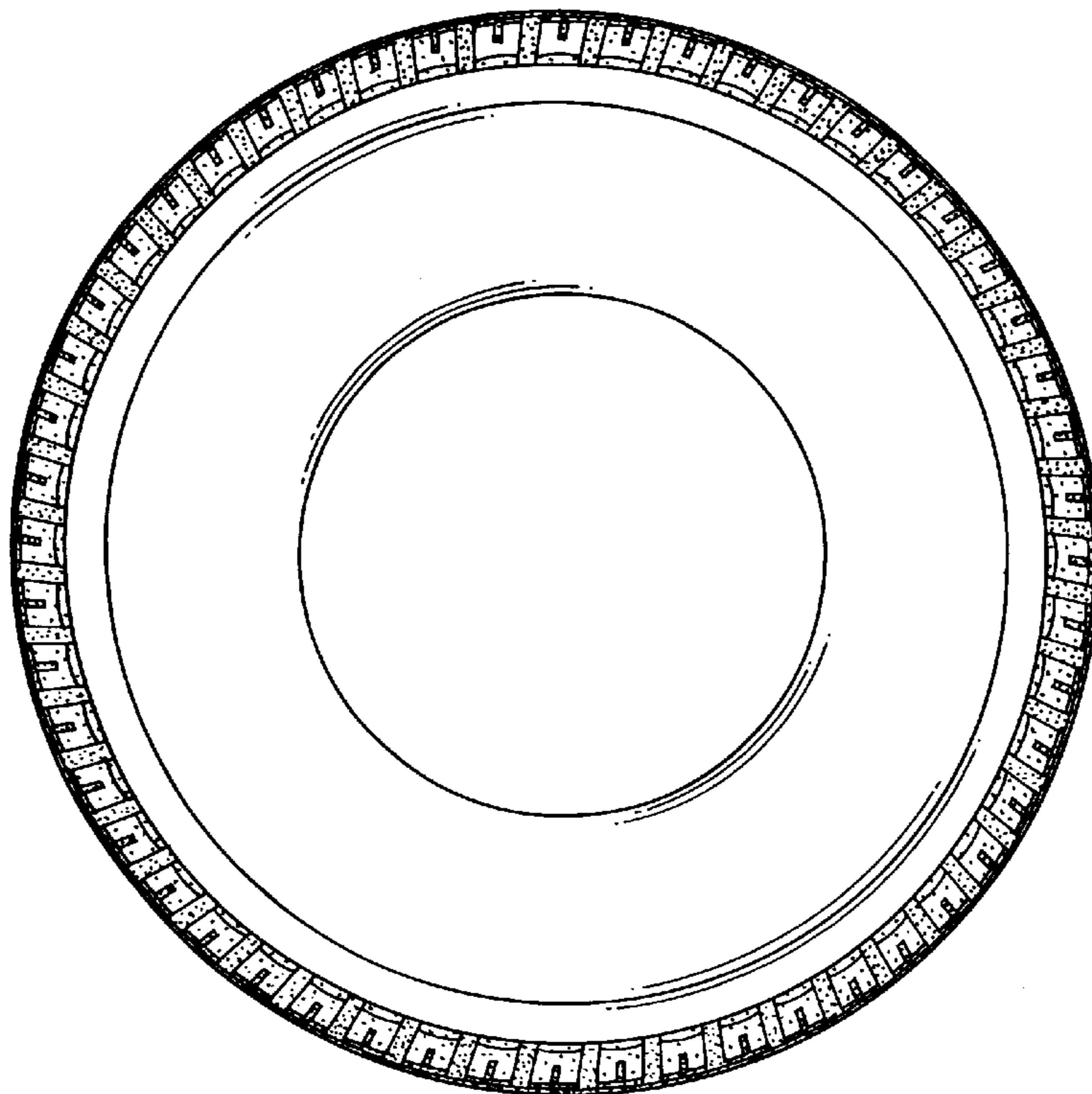
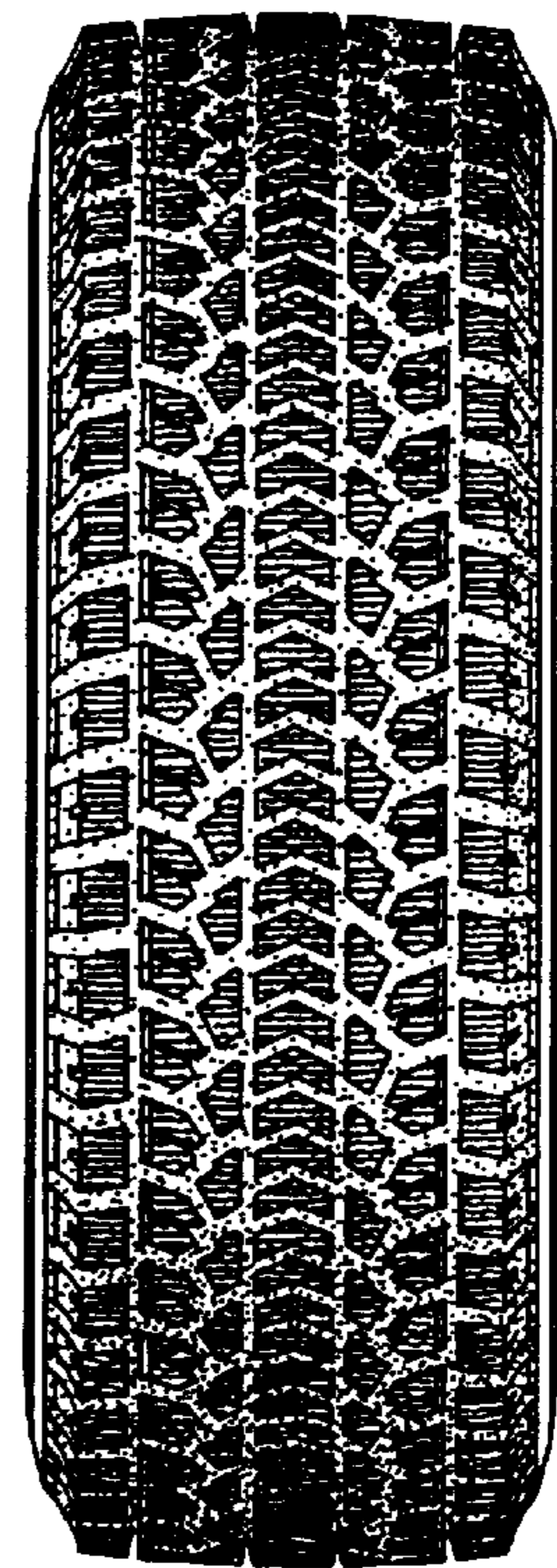

FIG. 4

FIG. 5

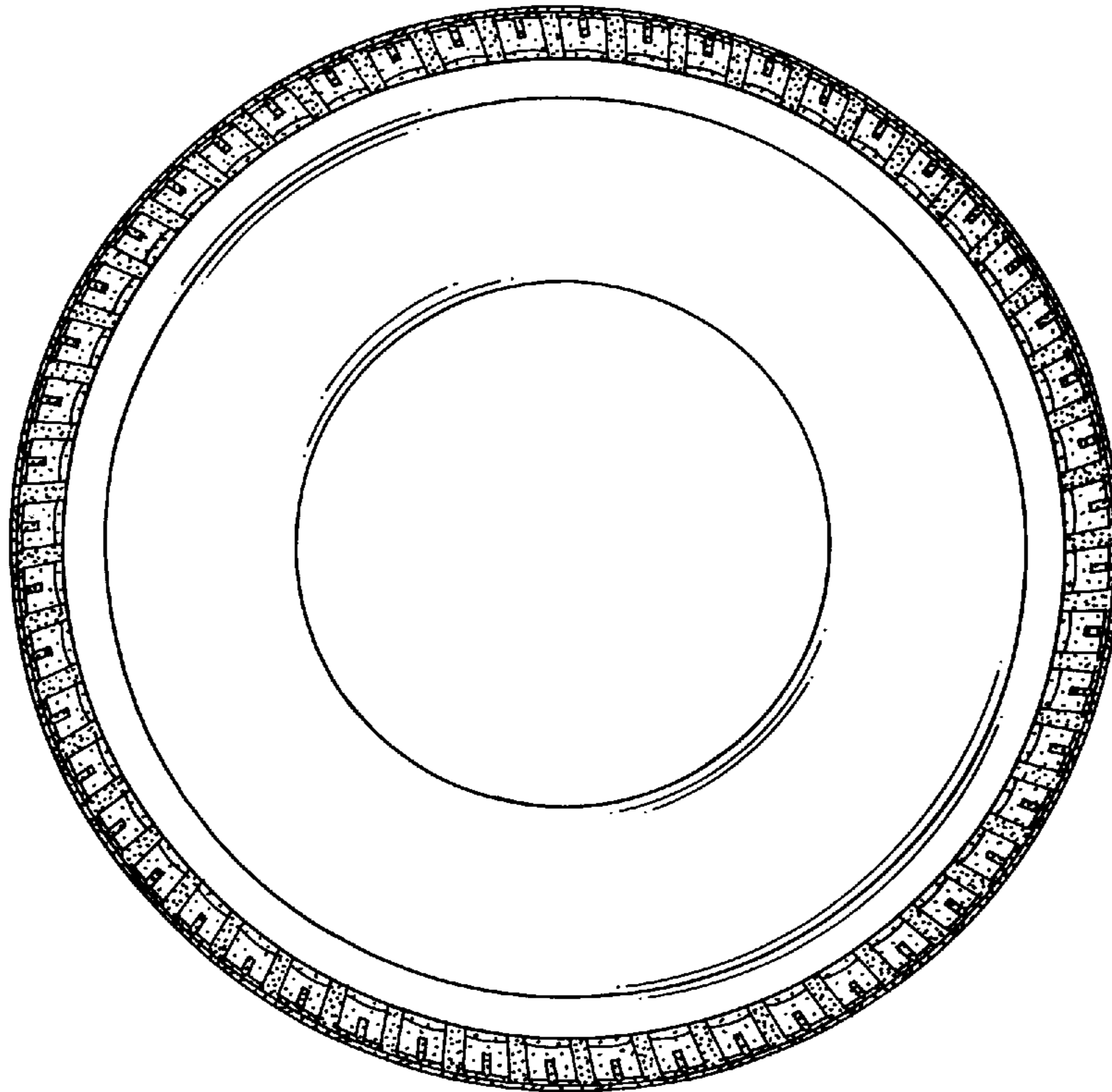

FIG. 6

