



US00D395592S

United States Patent [19]

Clavel et al.

[11] Patent Number: **Des. 395,592**

[45] Date of Patent: ****Jun. 30, 1998**

[54] **ENGINE MOUNTS FOR RACING KART**

[75] Inventors: **Ricardo F. Clavel**, 3007 138th St. SE., Bothell, Wash. 98012; **Leon F. Clavel**, Bothell, Wash.

[73] Assignee: **Ricardo F. Clavel**, Bothell, Wash.

[**] Term: **14 Years**

[21] Appl. No.: **61,532**

[22] Filed: **Oct. 25, 1996**

[51] **LOC (6) Cl.** **08-05**

[52] **U.S. Cl.** **D8/354**

[58] **Field of Search** D8/354, 349; 248/27.1, 248/352, 554, 300, 637, 642, 200, 205.1, 671, 678, 56

[56] References Cited

U.S. PATENT DOCUMENTS

D. 329,193	9/1992	Togami et al.	D8/354
405,423	6/1889	Barton	248/671
4,138,079	2/1979	Ehret et al.	248/671 X
4,305,508	12/1981	Rodgers	248/671 X

FOREIGN PATENT DOCUMENTS

2068091-A	11/1992	Canada	248/637
-----------	---------	--------	-------	---------

Primary Examiner—Susan J. Lucas
Assistant Examiner—Cynthia E. Ramirez

Attorney, Agent, or Firm—Jensen & Puntigam, P.S.

[57] CLAIM

The ornamental design for engine mounts for a racing kart, as shown and described.

DESCRIPTION

FIG. 1 is an isometric view of a first embodiment of the engine mounts showing our new design, support rods therefor being shown in phantom, wherein the distance between the two mounts is variable;

FIG. 2 is a front elevational view thereof;

FIG. 3 is a rear elevational view thereof;

FIG. 4 is a right side elevational view thereof;

FIG. 5 is a top plan view thereof; and,

FIG. 6 is a bottom plan view thereof;

FIG. 7 is an isometric view of a second embodiment of the engine mounts showing our new design, support rods therefor being shown in phantom, wherein the distance between the two mounts is variable;

FIG. 8 is a front elevational view thereof;

FIG. 9 is a rear elevational view thereof;

FIG. 10 is a right side elevational view thereof;

FIG. 11 is a left side elevational view thereof;

FIG. 12 is a top plan view thereof; and,

FIG. 13 is a bottom plan view thereof.

The broken line showing of the support rods in FIGS. 1 and 7 is for illustrative purposes only and forms no part of the claimed design.

1 Claim, 6 Drawing Sheets

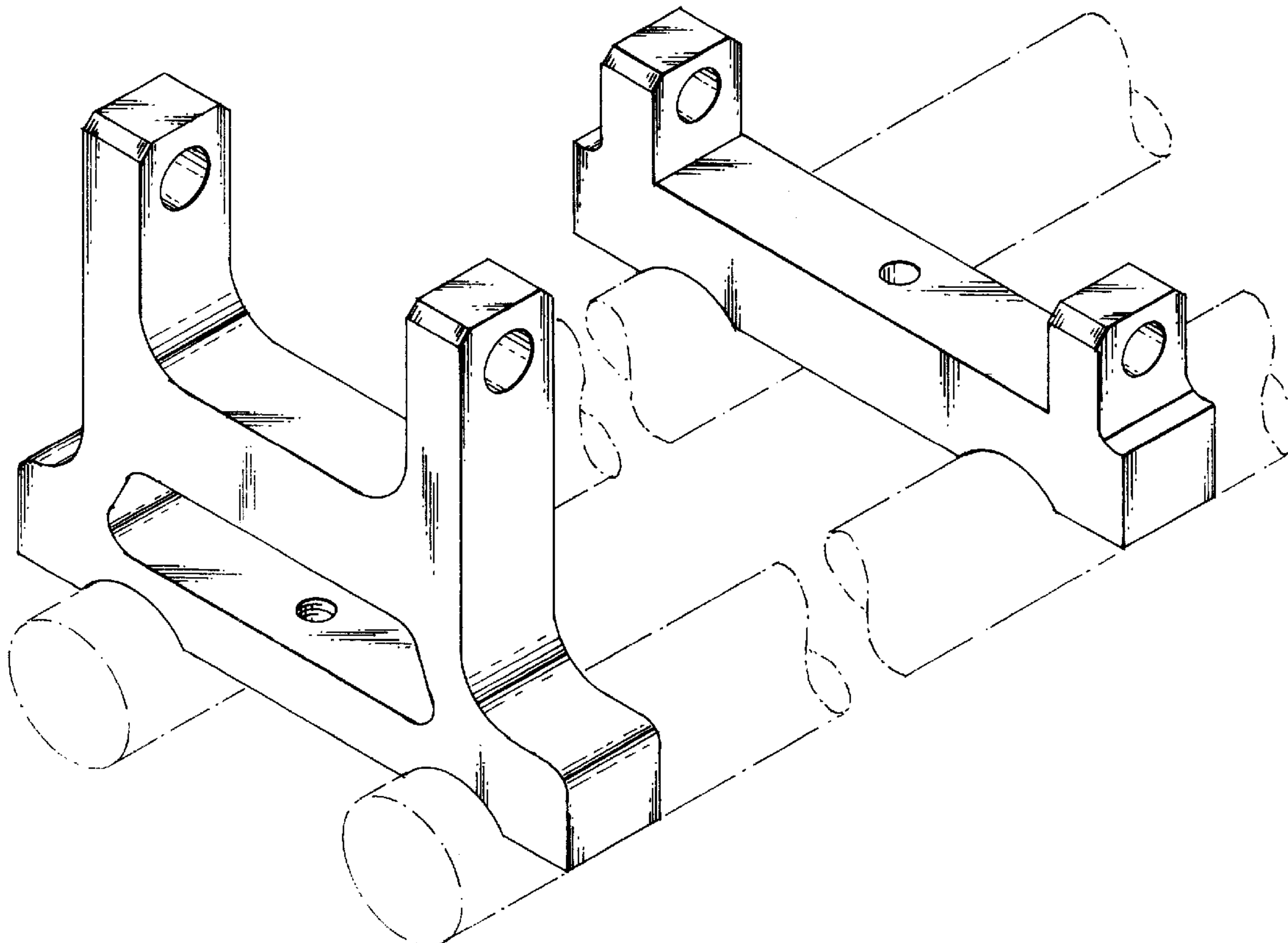

FIG. 1

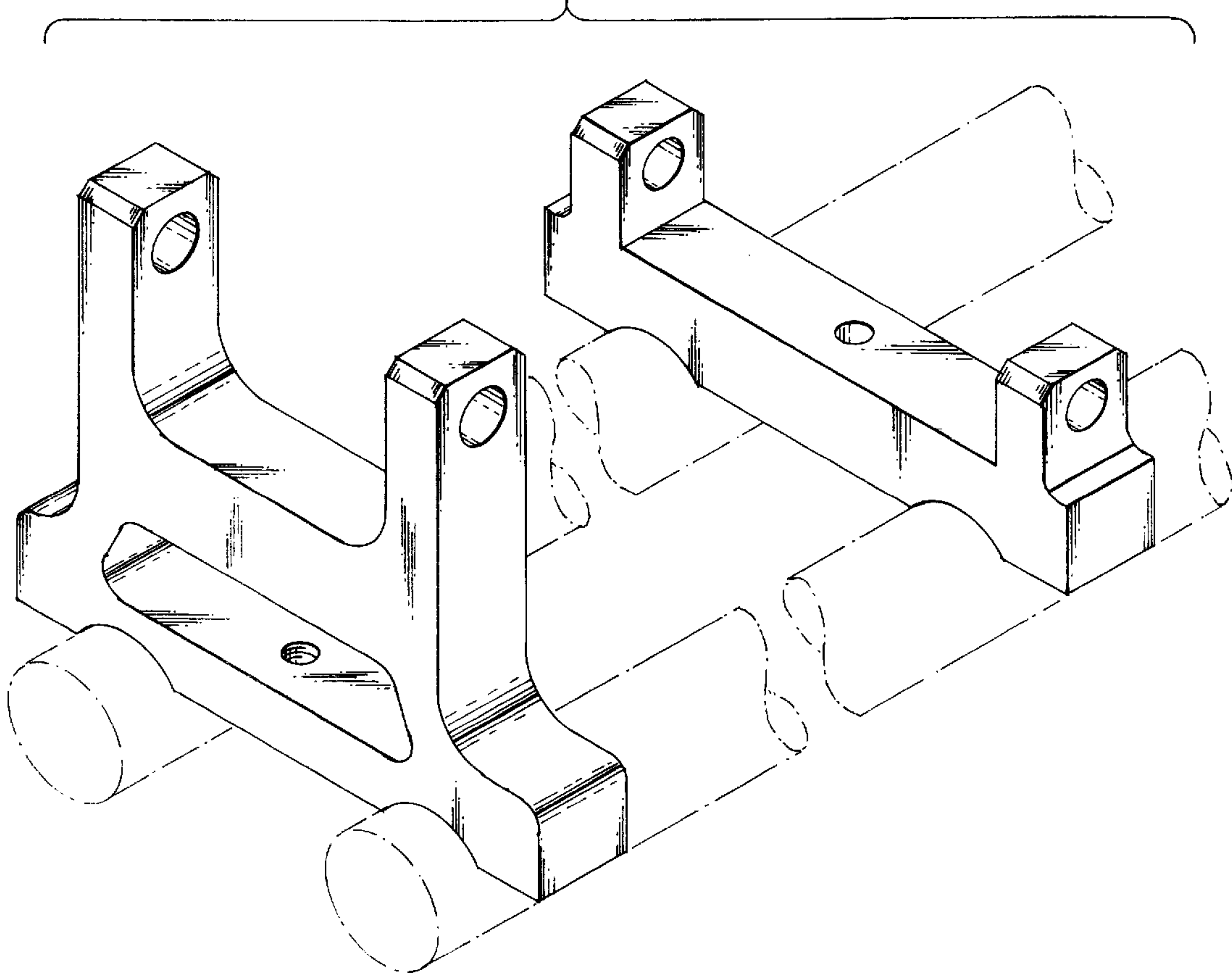
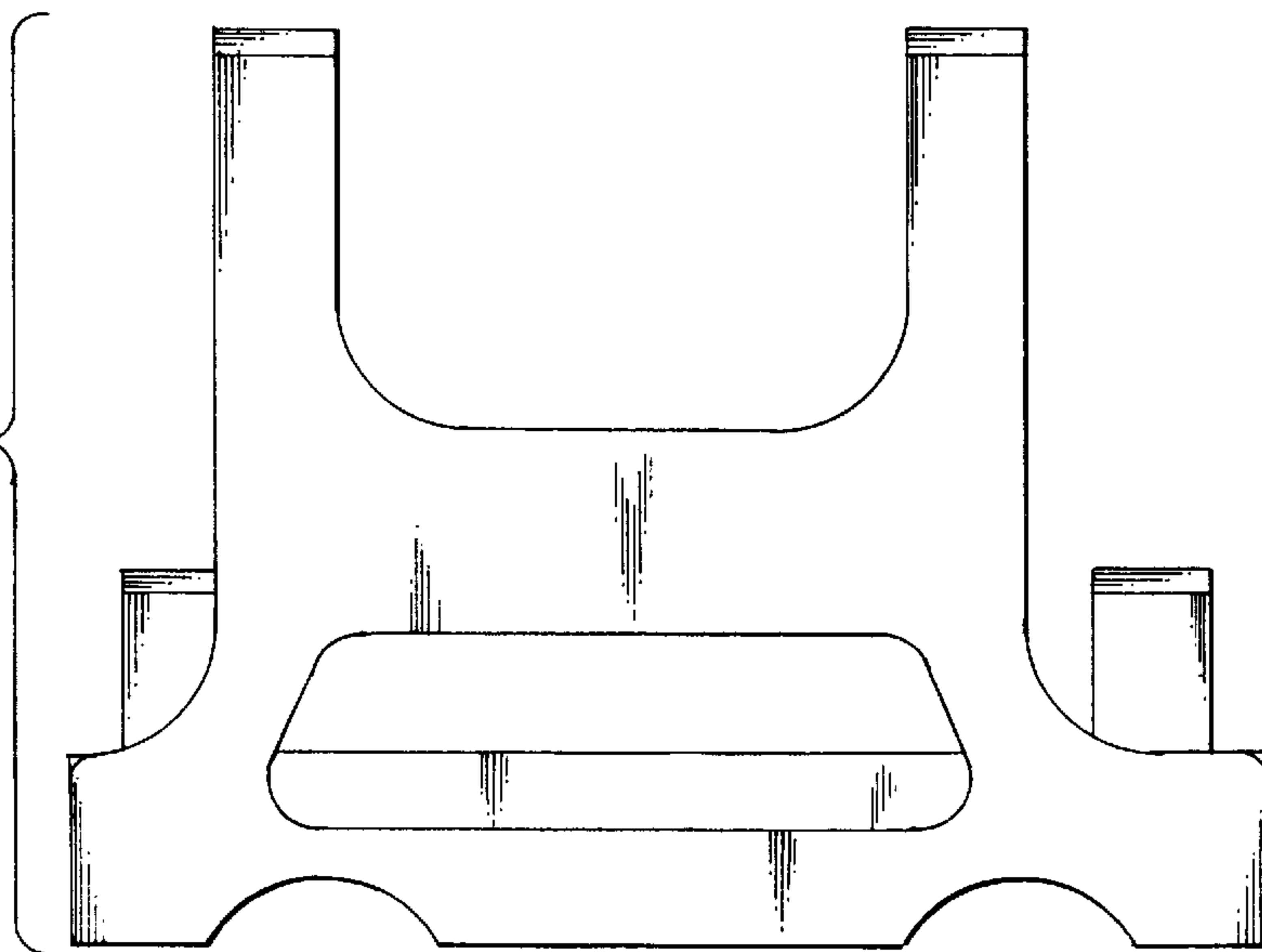
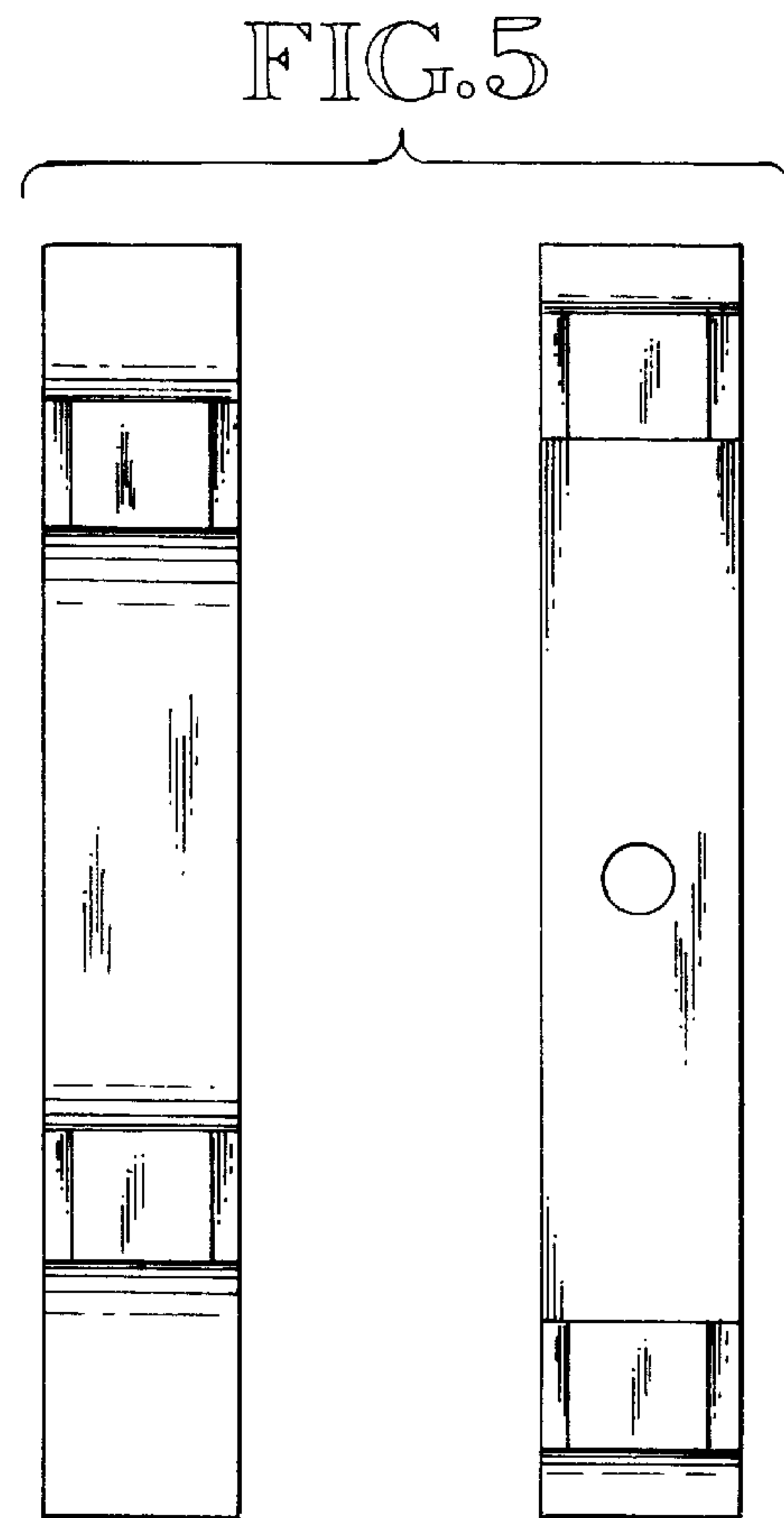
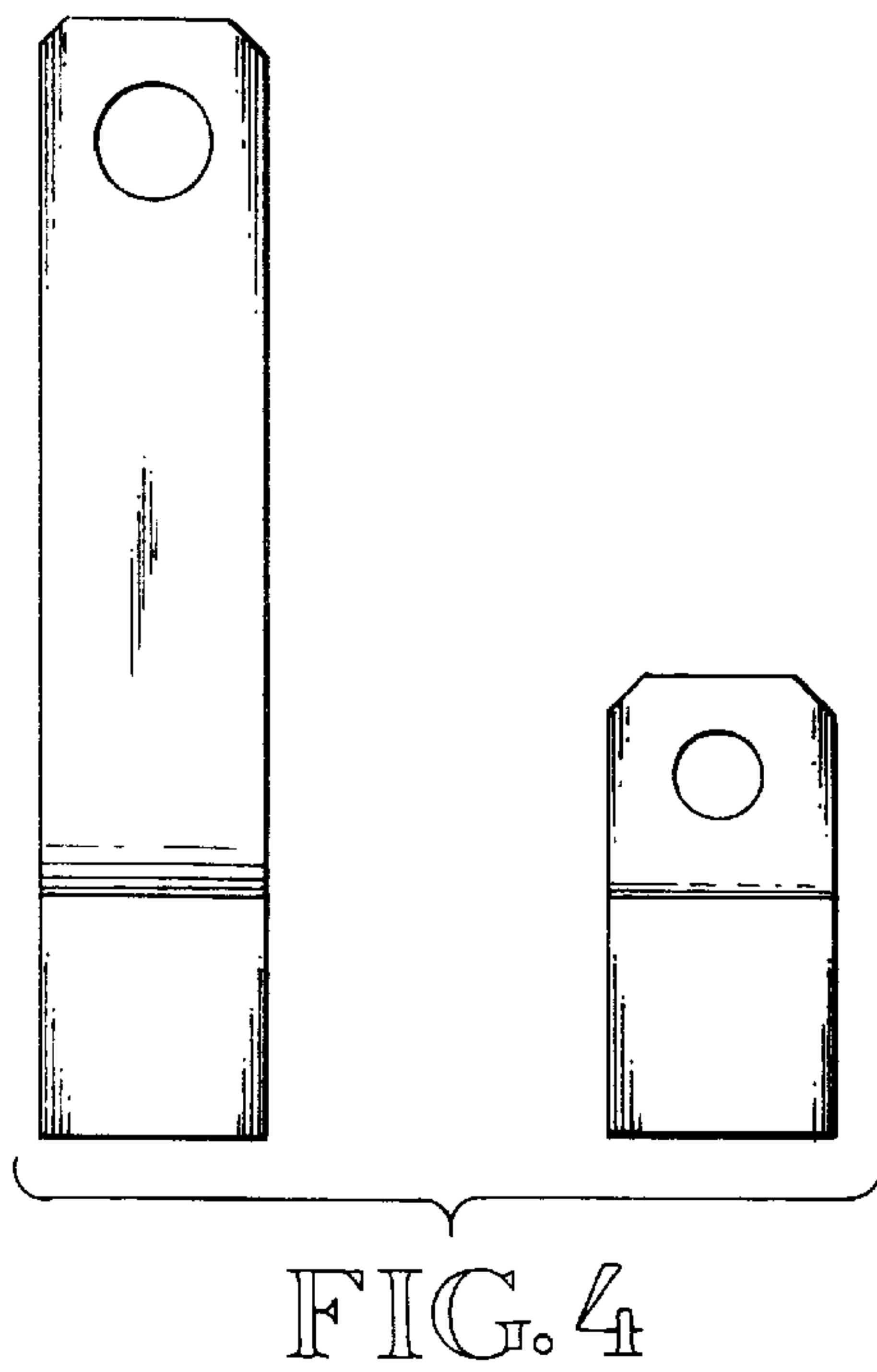
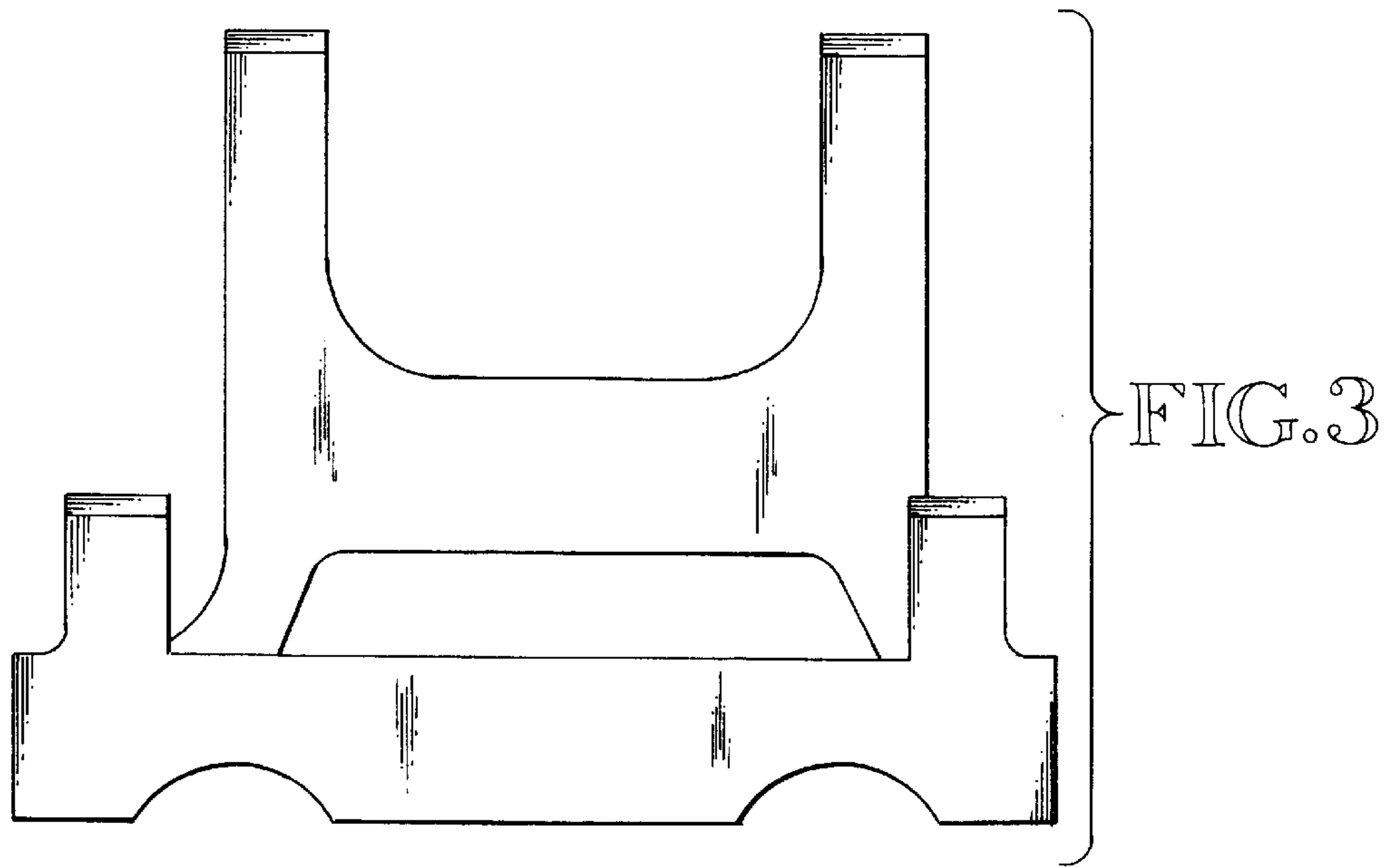

FIG. 2





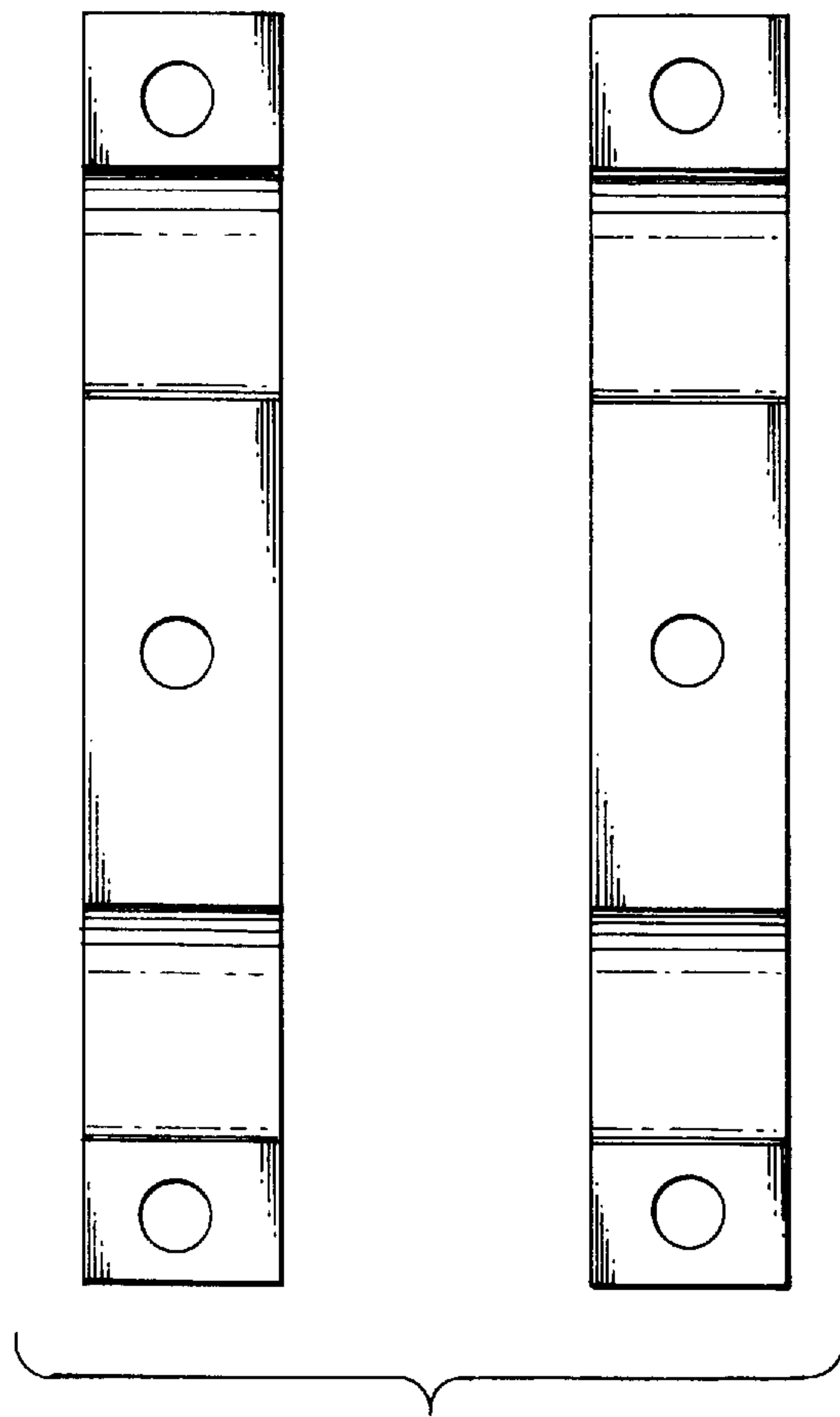

FIG. 6

FIG. 7

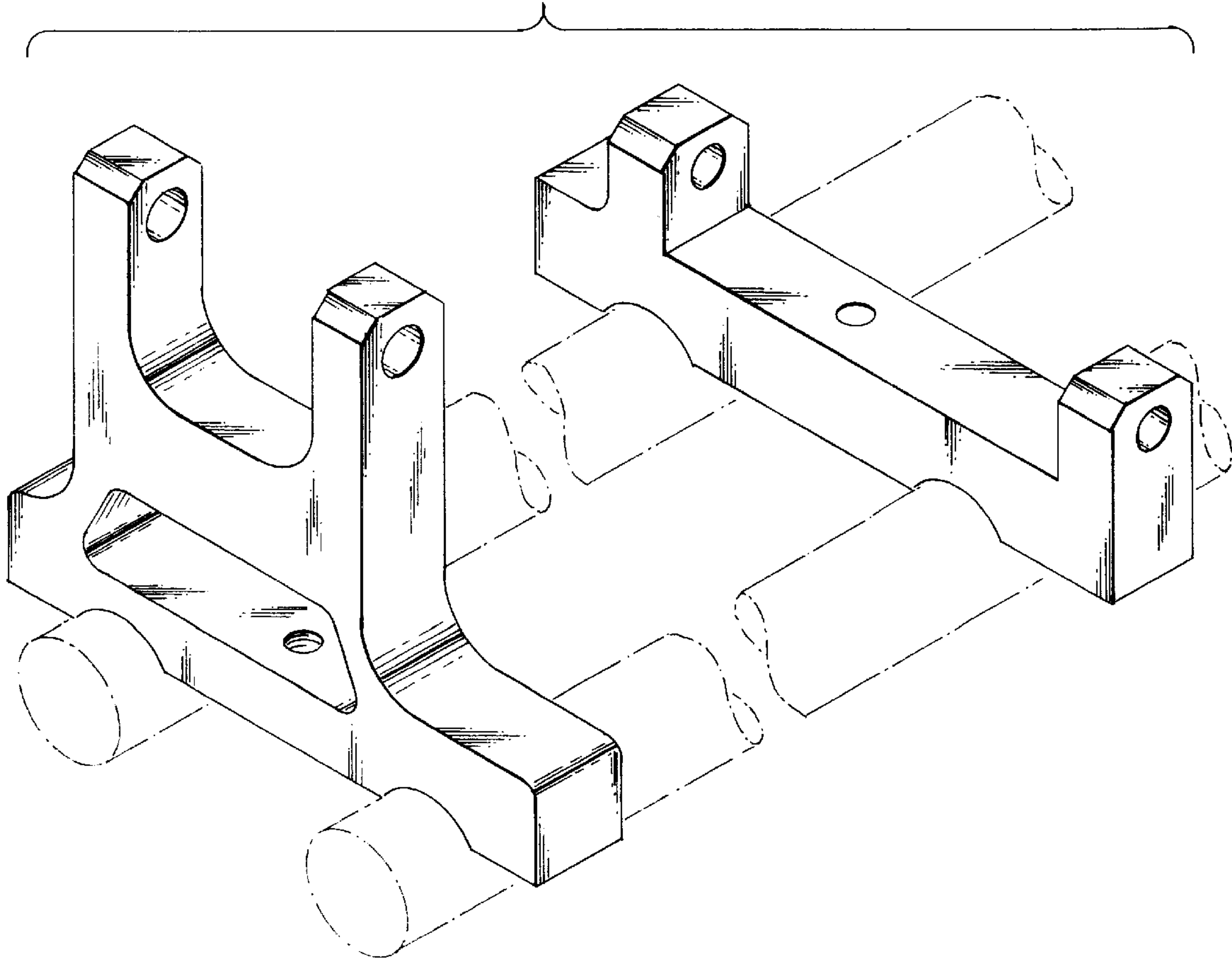
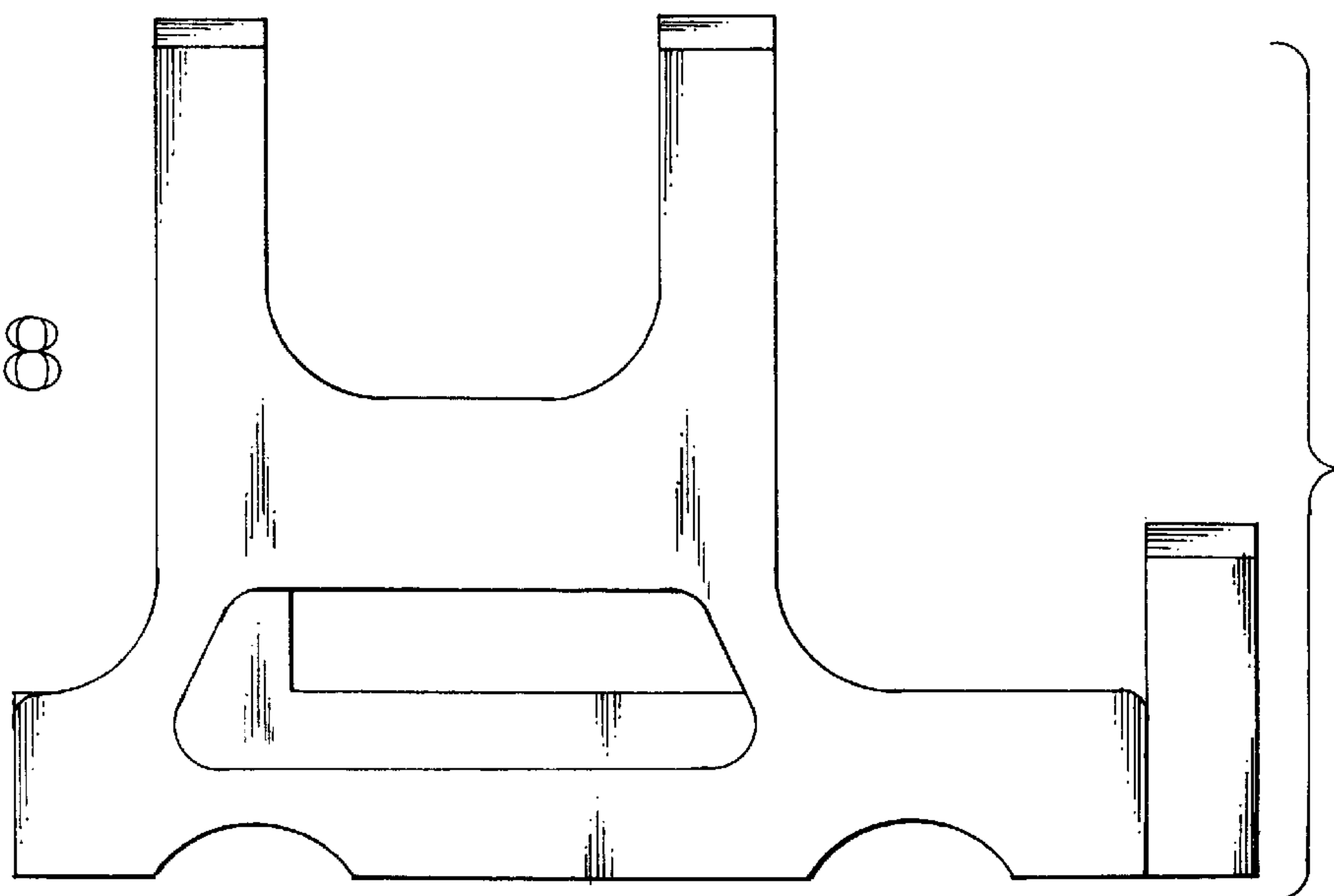
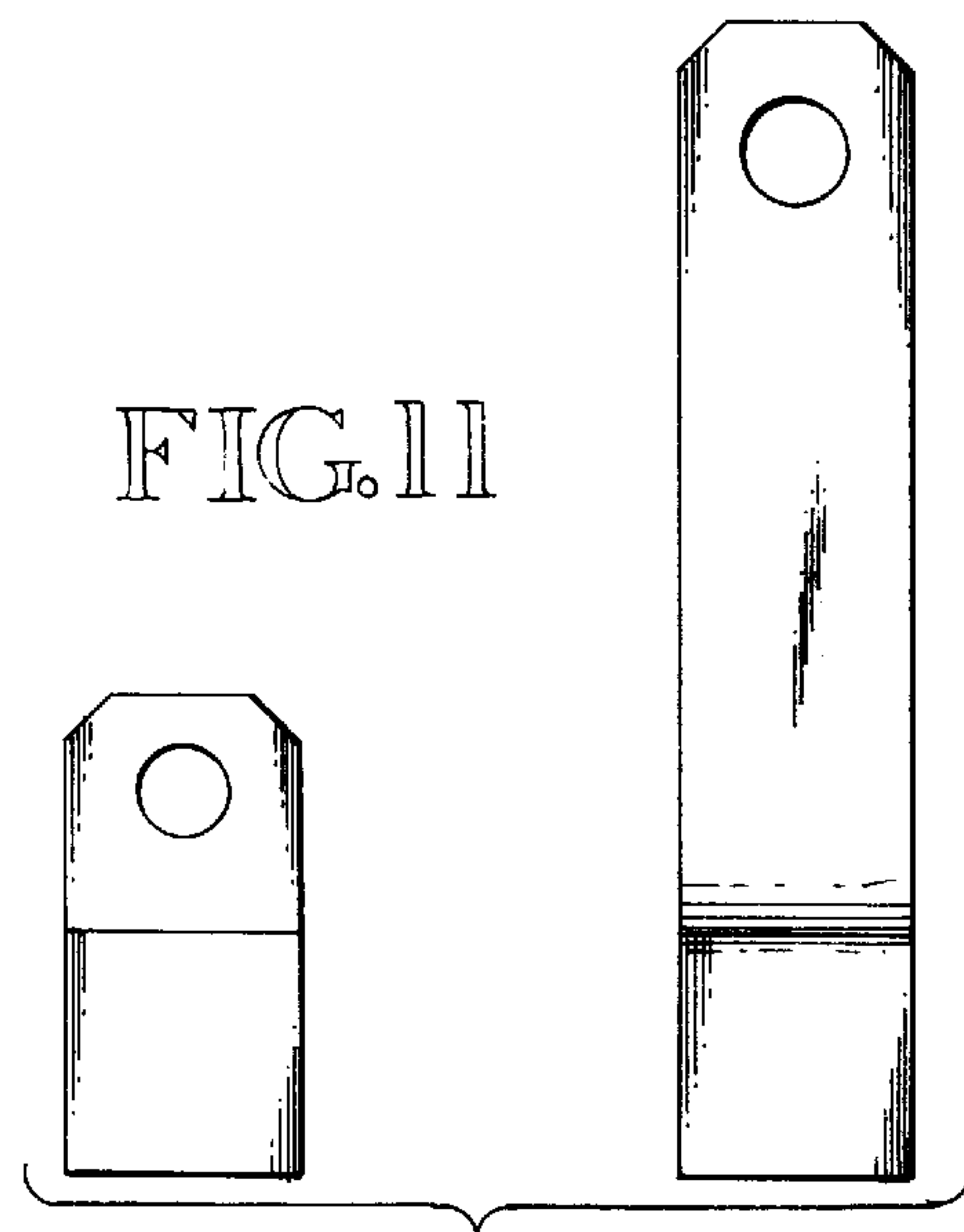
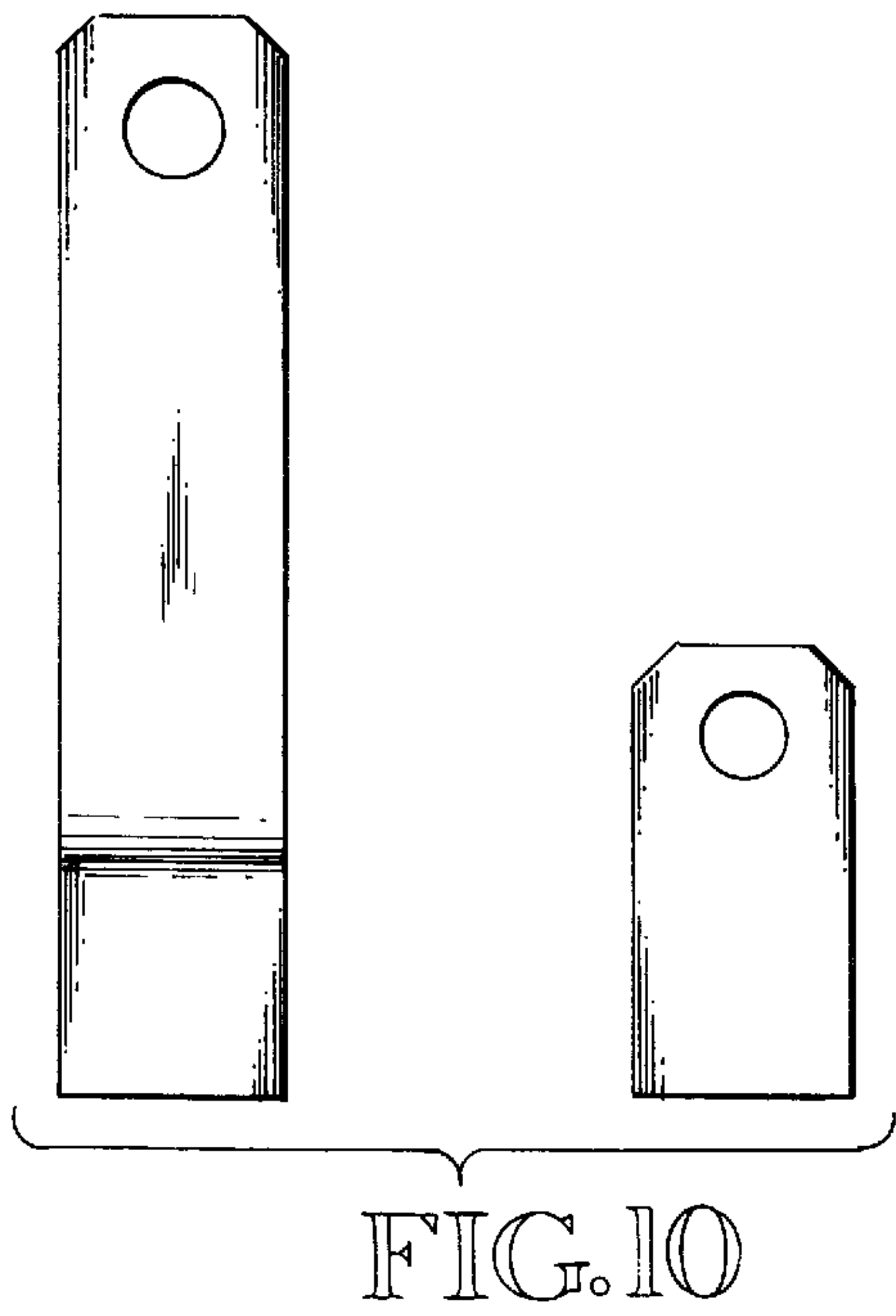
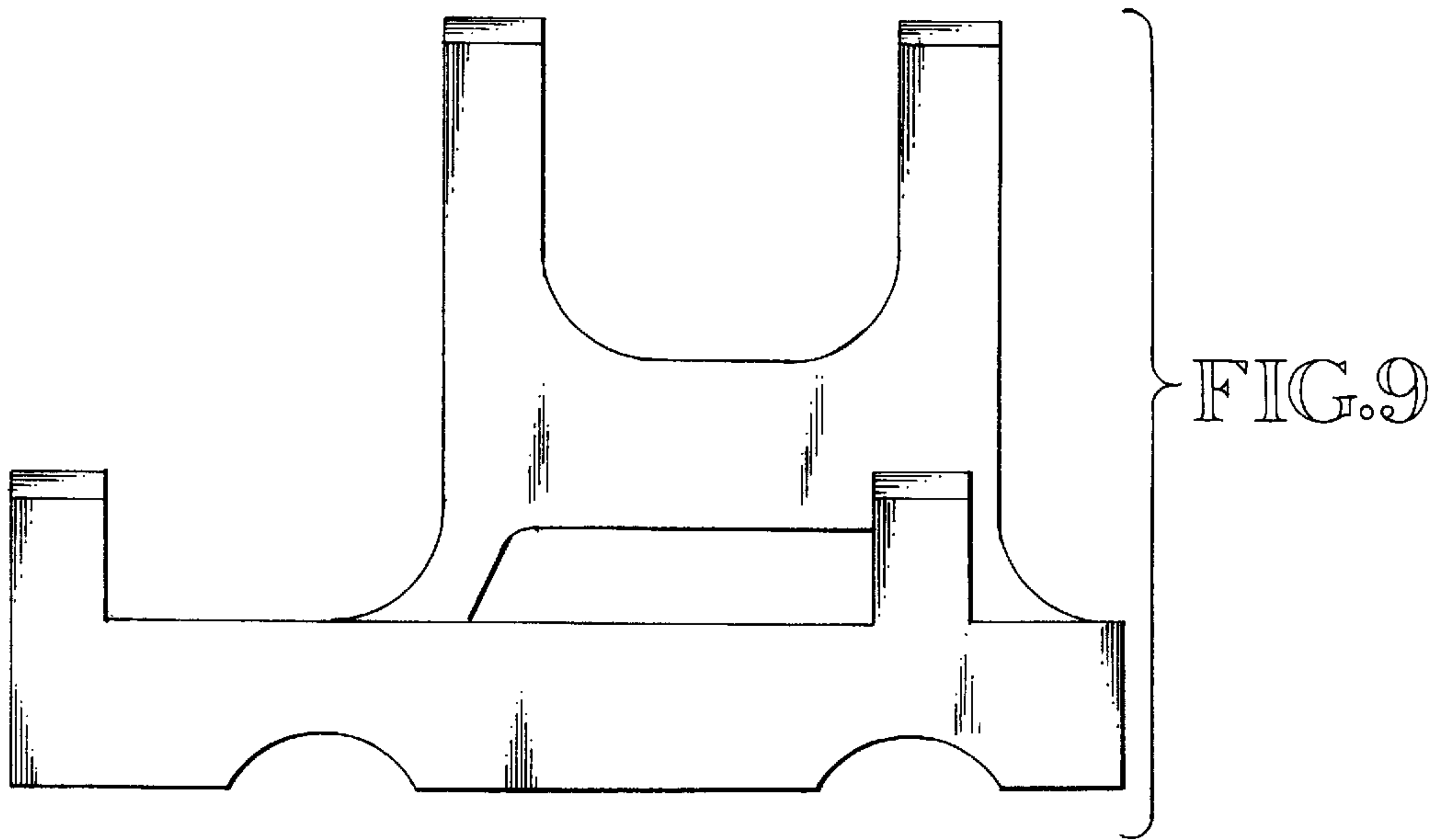

FIG. 8





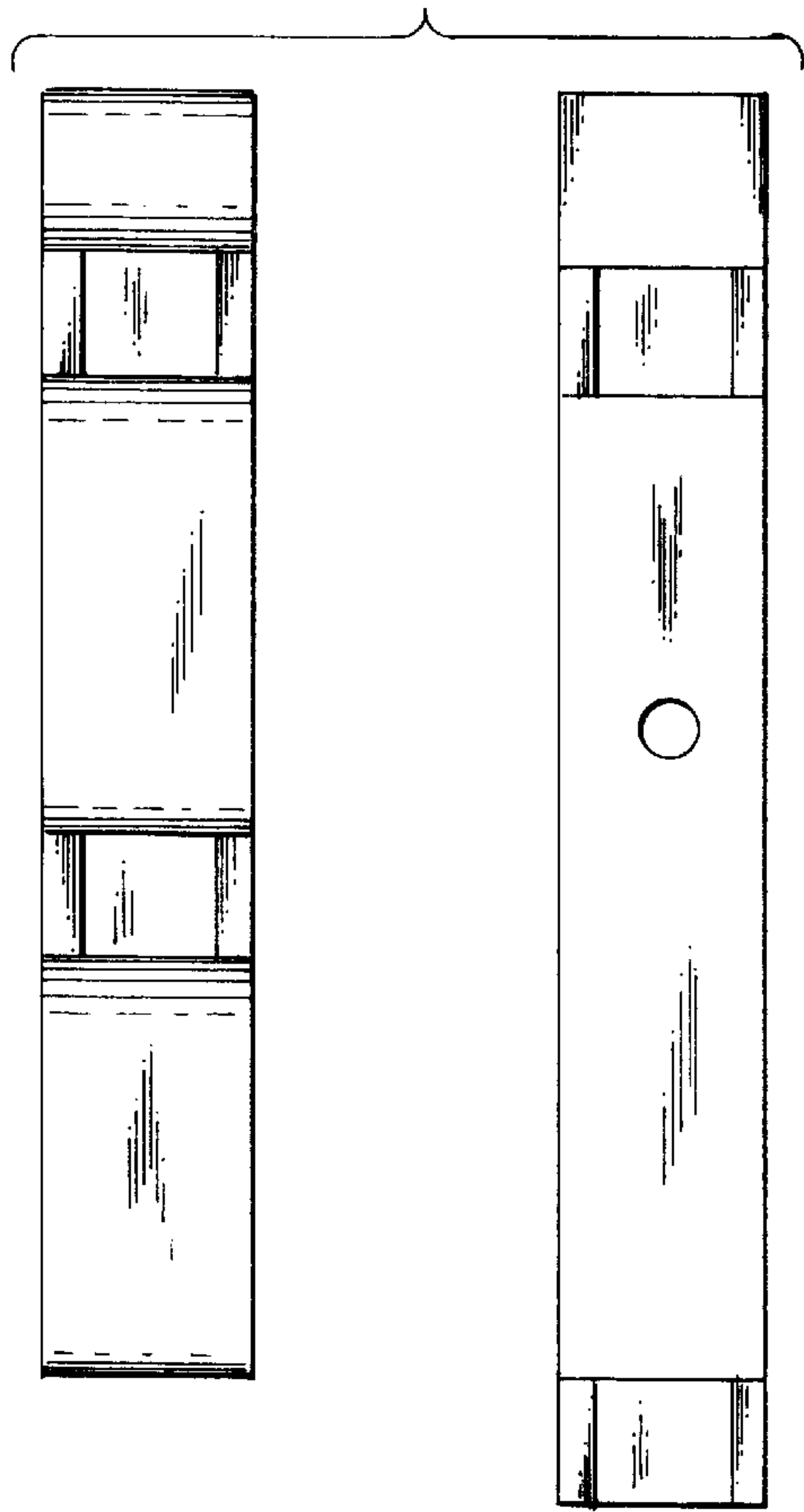

FIG. 12

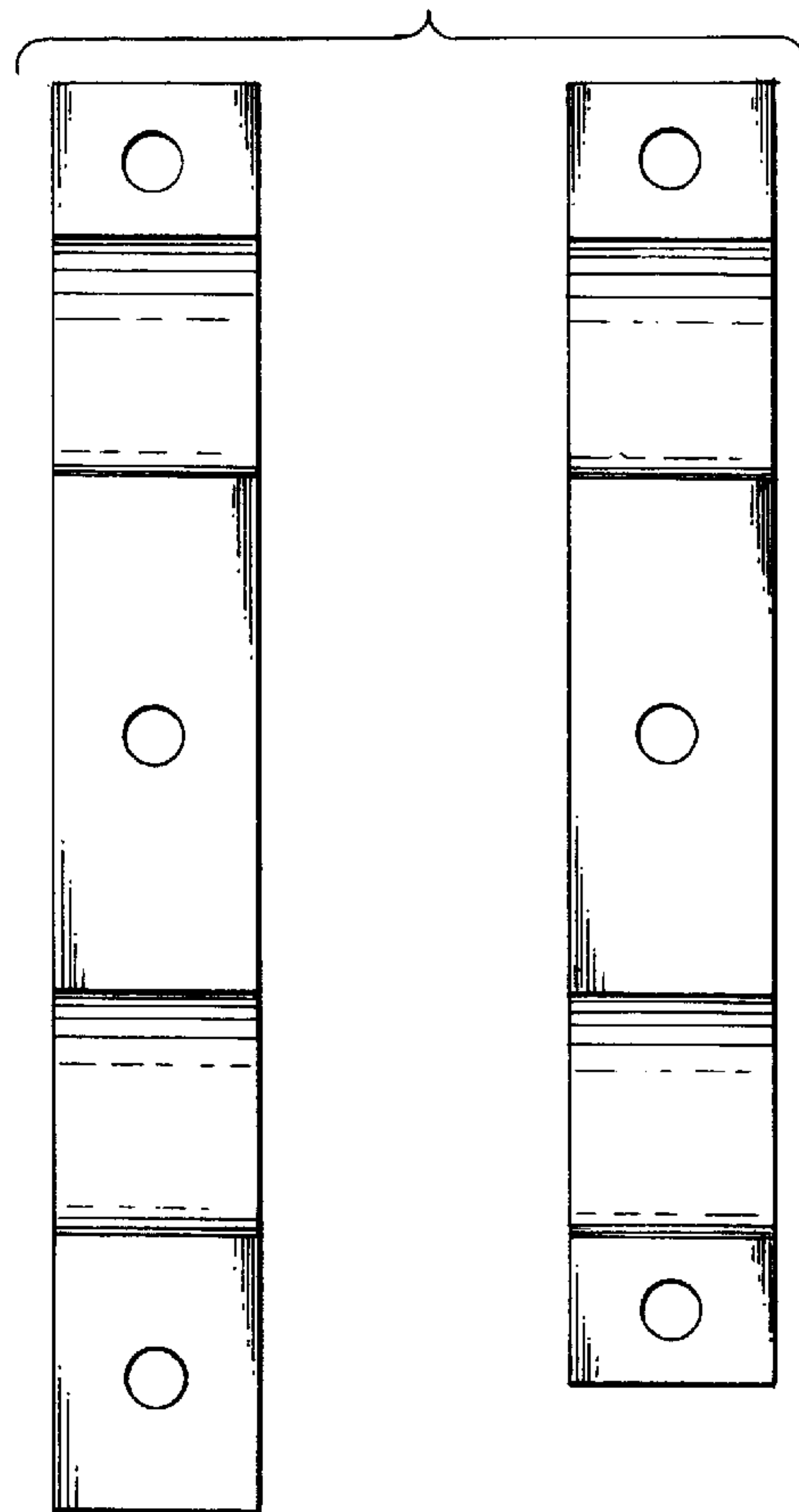

FIG. 13