



US00D395540S

**United States Patent** [19]  
**Gaudio**

[11] **Patent Number: Des. 395,540**

[45] **Date of Patent: \*\*Jun. 30, 1998**

[54] **SHOE OUTSOLE**

4,989,349 2/1991 Ellis, III ..... 36/25  
5,317,819 6/1994 Ellis, III ..... 36/25

[75] Inventor: **Paul A. Gaudio**, Lake Oswego, Oreg.

*Primary Examiner*—Doris V. Coles

[73] Assignee: **Adidas AG**, Germany

*Attorney, Agent, or Firm*—Marger, Johnson, McCollom & Stolowitz, P.C.

[\*\*] Term: **14 Years**

[57] **CLAIM**

[21] Appl. No.: **55,520**

The ornamental design for a shoe outsole, as shown and described.

[22] Filed: **Jun. 6, 1996**

**DESCRIPTION**

[51] **LOC (6) Cl.** ..... **02-04**

[52] **U.S. Cl.** ..... **D2/954**

[58] **Field of Search** ..... D2/897, 902, 906,  
D2/908, 914, 916, 919, 946-960, 962,  
964; D12/147; 36/85, 101, 103, 104, 106,  
107, 113-115, 124, 126, 127-130, 3 B,  
11.5, 12-15, 22 R, 25 R, 30 R, 32 R, 32 A,  
33, 172

FIG. 1 is a bottom plan view of a shoe outsole, showing my new design;

FIG. 2 is a right side elevational view thereof;

FIG. 3 is a left side elevational view thereof;

FIG. 4 is a front elevational view thereof;

FIG. 5 is a rear elevational view thereof;

FIG. 6 is a left side perspective view thereof; and,

FIG. 7 is a right side perspective view thereof.

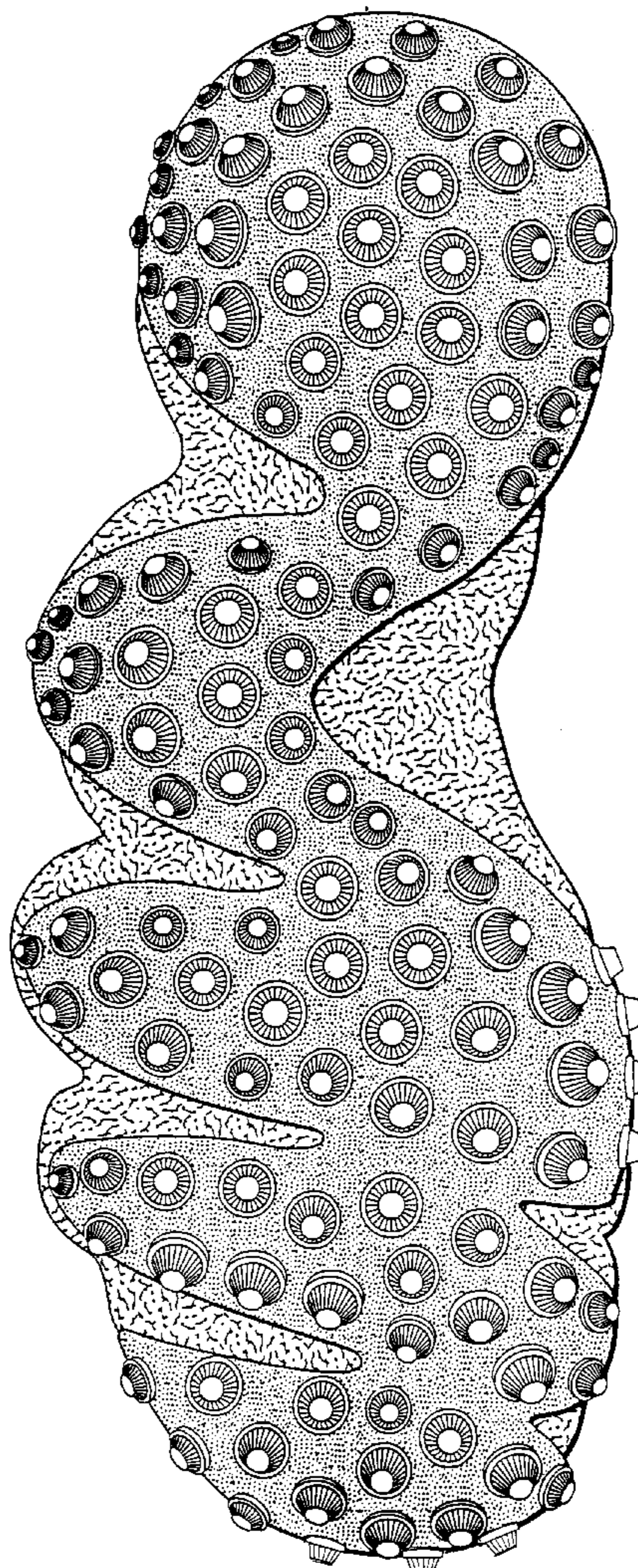
The broken line showing of a shoe upper in FIGS. 2-7 is for illustrative purposes only and forms no part of claimed design.

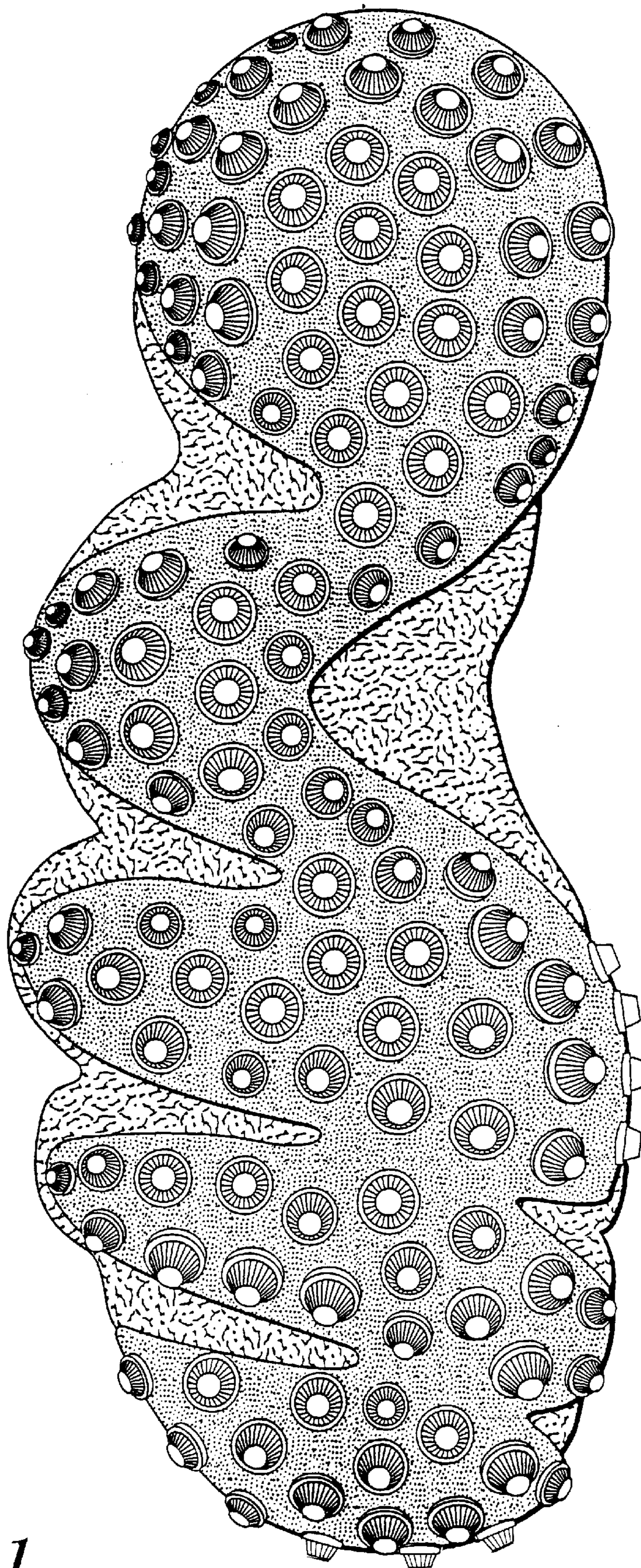
[56] **References Cited**

**U.S. PATENT DOCUMENTS**

D. 127,991 7/1941 Feinberg ..... D2/914  
4,843,741 7/1989 Yung-Mao ..... 36/30 R

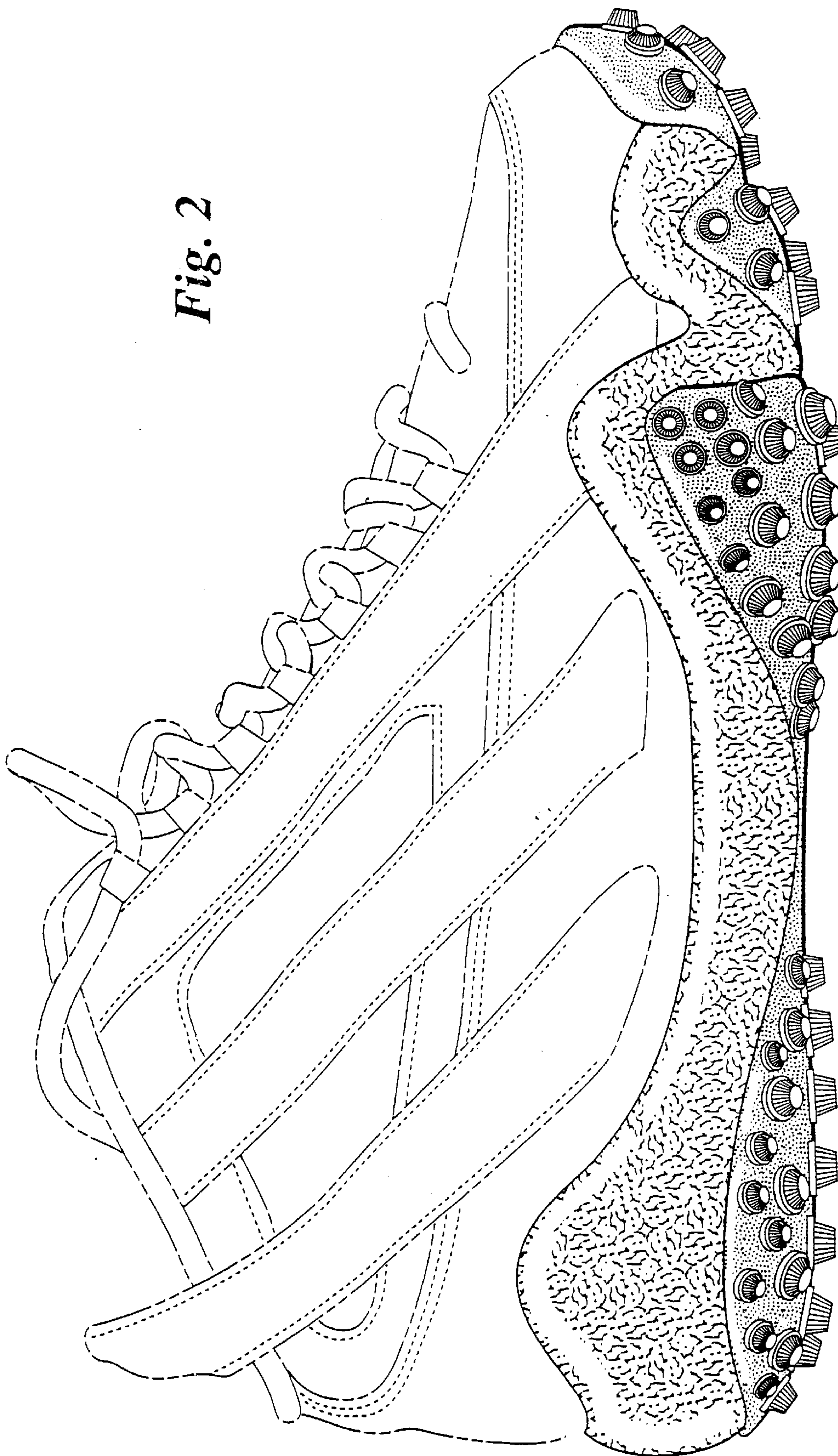
**1 Claim, 6 Drawing Sheets**

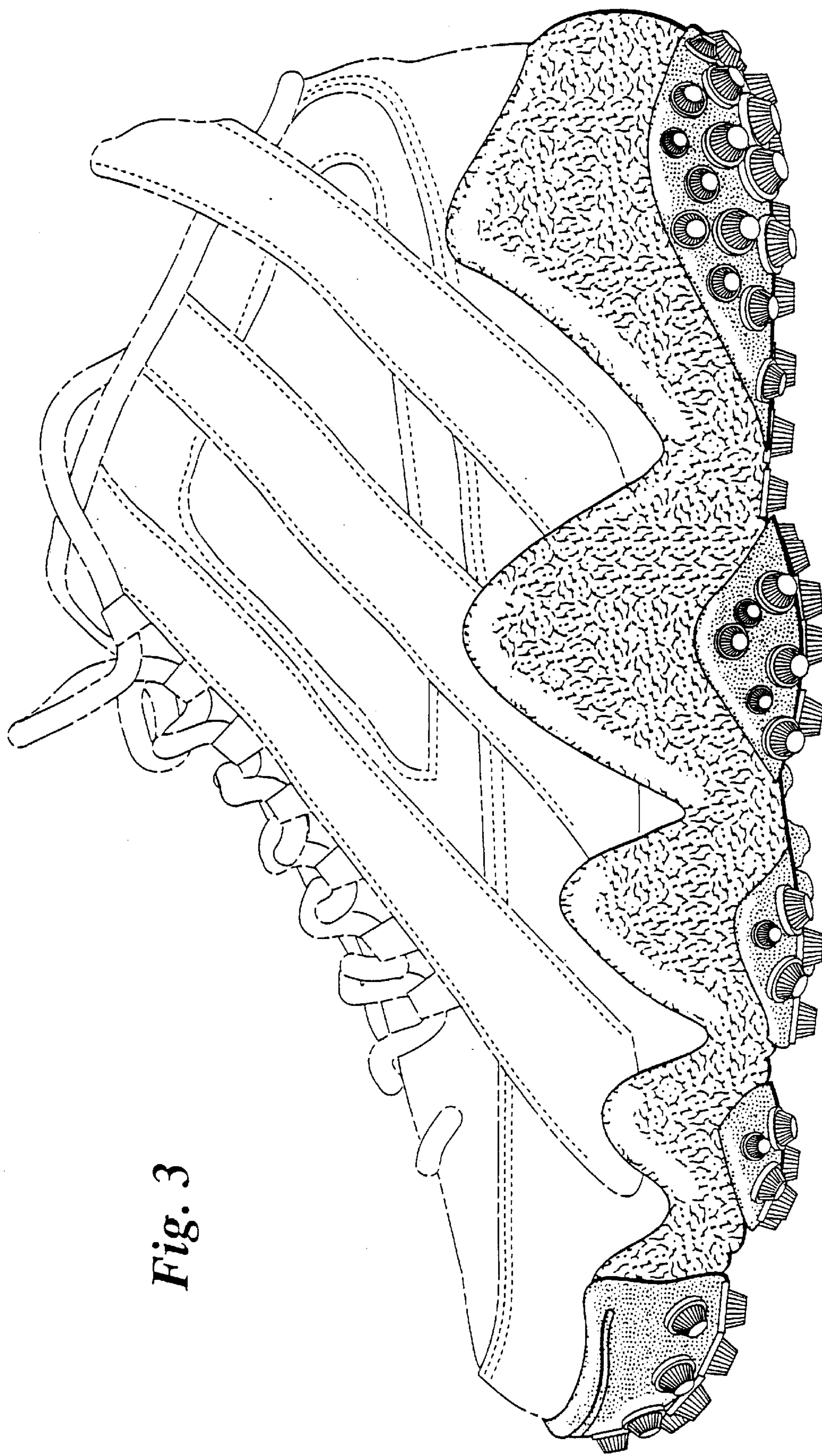




*Fig. 1*

*Fig. 2*





*Fig. 3*

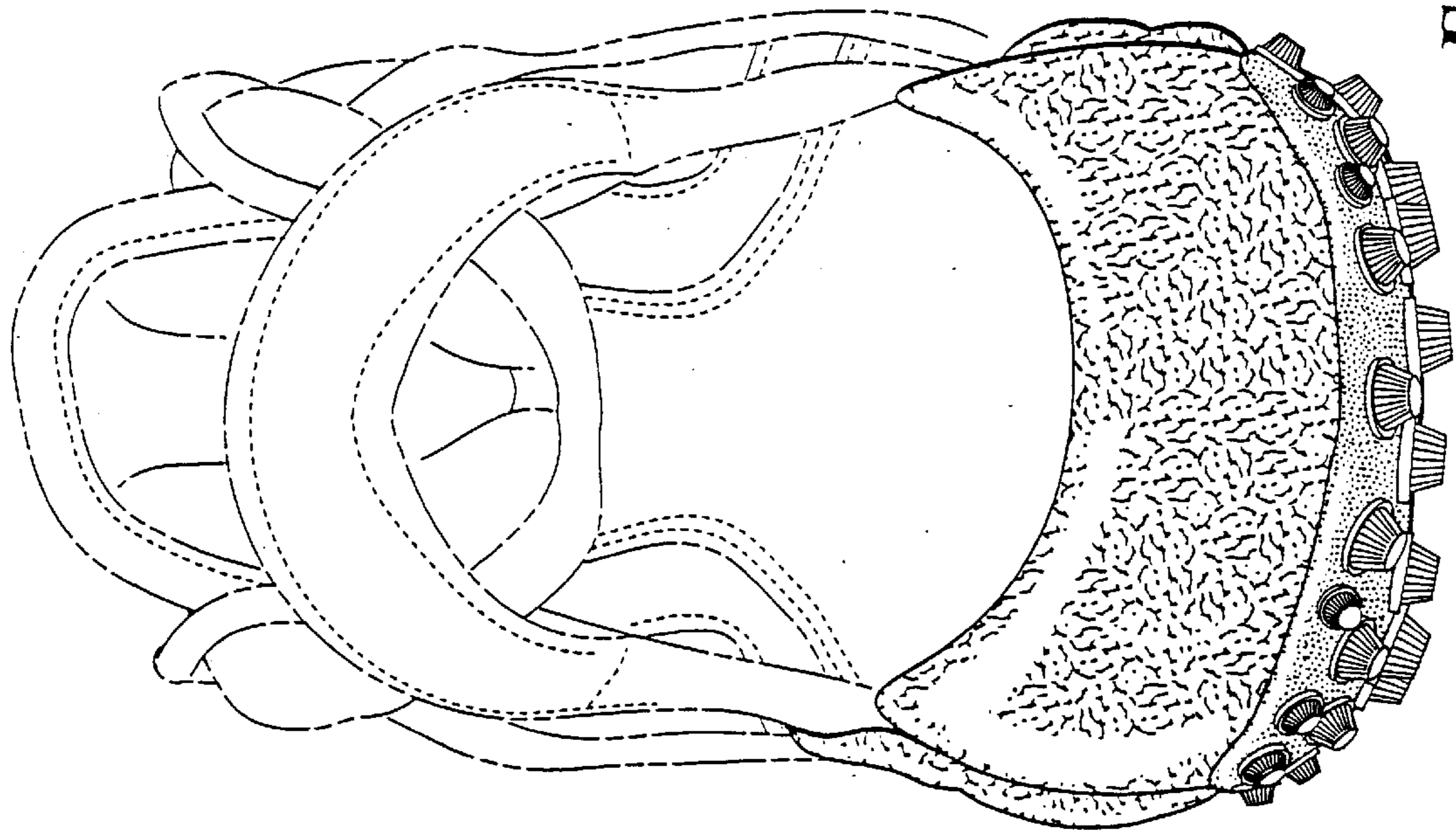


Fig. 5

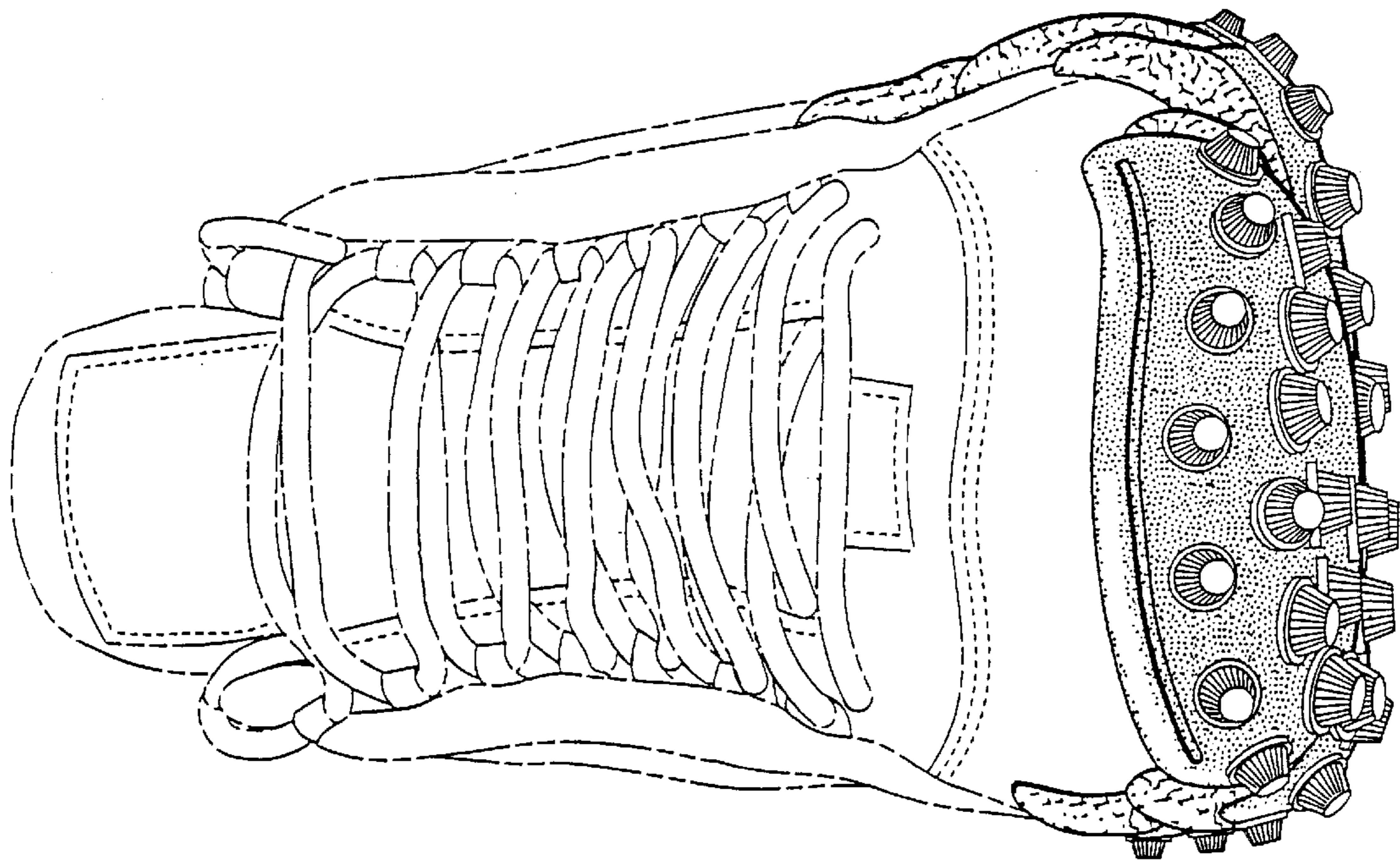
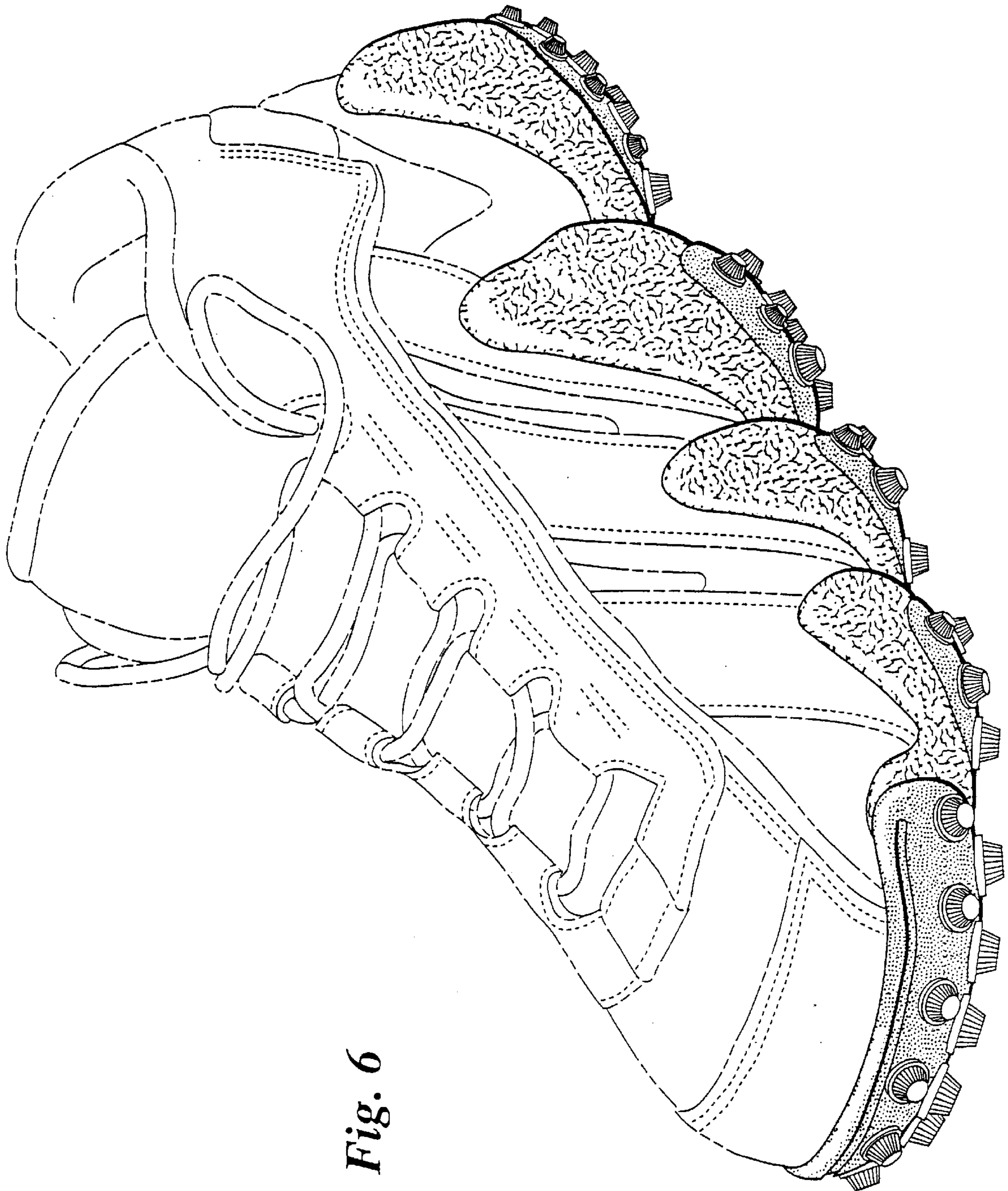


Fig. 4



*Fig. 6*



Fig. 7