



US00D395534S

United States Patent [19]

[11] Patent Number: Des. 395,534

Besaw

[45] Date of Patent: ***Jun. 23, 1998

[54] CORRUGATED PALLET

[75] Inventor: Larry G. Besaw, Jasper, Ind.

[73] Assignee: The Servants Inc., Jasper, Ind.

[*] Notice: The portion of the term of this patent subsequent to Oct. 1, 2010, has been disclaimed.

[**] Term: 14 Years

[21] Appl. No.: 47,448

[22] Filed: Dec. 4, 1995

Related U.S. Application Data

[63] Continuation-in-part of Ser. No. 24,592, Jun. 16, 1994, Pat. No. Des. 374,324, and Ser. No. 218,111, Mar. 25, 1994, Pat. No. 5,603,258.

[51] LOC (6) Cl. 09-08

[52] U.S. Cl. D34/38

[58] Field of Search D34/38; 108/51.1, 108/52.1, 53.1, 51.3, 54.1, 55.3, 56.1, 57.1, 901, 902; 248/346

2,953,339	9/1960	Roshon .	
2,955,791	10/1960	George .	
2,996,276	8/1961	Sorenson et al. .	
3,055,624	9/1962	Wilson .	
3,071,045	1/1963	Budd .	
3,272,158	9/1966	Baruum .	
3,362,867	1/1968	Wilkins .	
3,407,758	10/1968	Simkins .	
3,520,258	7/1970	Shepherd .	
3,557,719	1/1971	Gielas .	
3,561,374	2/1971	Houderich .	
3,697,029	10/1972	Lauffer .	
4,015,544	4/1977	Szatkowski .	
4,228,744	10/1980	Moore .	
4,487,136	12/1984	Beckway .	
4,697,699	10/1987	Schneider .	
4,850,284	7/1989	De Groot et al. .	
4,863,024	9/1989	Booth .	
4,955,940	9/1990	Welleman .	
4,979,446	12/1990	Winebarger	D34/38
5,535,668	7/1996	Besaw et al.	108/61.3
5,603,258	2/1997	Besaw	108/51.3

Primary Examiner—Alan P. Douglas
Assistant Examiner—Robin V. Taylor
Attorney, Agent, or Firm—David W. Carrithers

[57] CLAIM

The ornamental design for a corrugated pallet, as shown and described.

[56] References Cited

U.S. PATENT DOCUMENTS

D. 219,582	12/1970	Stout	D34/38
D. 279,418	6/1985	Helmer	D34/38
D. 370,762	6/1996	Young et al.	D34/38
D. 374,324	10/1996	Besaw	D34/38
2,446,914	8/1948	Fallert et al. .	
2,507,588	5/1950	Brandon .	
2,528,413	10/1950	Budd .	
2,631,724	3/1953	Wright .	
2,888,221	5/1959	Connelly .	
2,908,464	10/1959	Traudt et al. .	
2,925,978	2/1960	Marso .	

DESCRIPTION

FIG. 1 is an inverted perspective view of a corrugated pallet made in accordance with the present invention;
FIG. 2 is a top plan view thereof;
FIG. 3 is an end elevational view thereof, the opposite end being a mirror image thereof;
FIG. 4 is a bottom plan view thereof; and,
FIG. 5 is a side elevational view thereof.

1 Claim, 2 Drawing Sheets

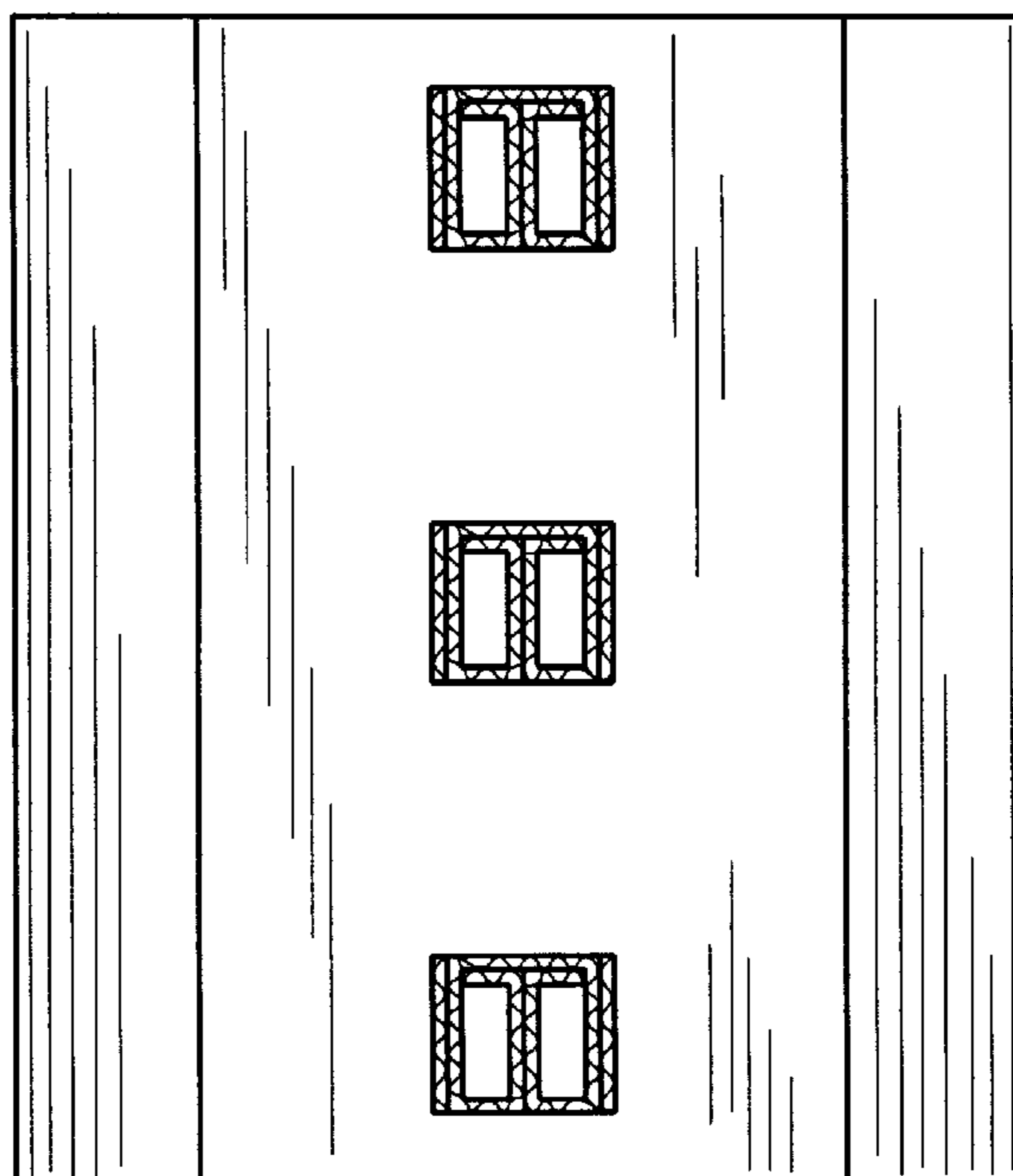

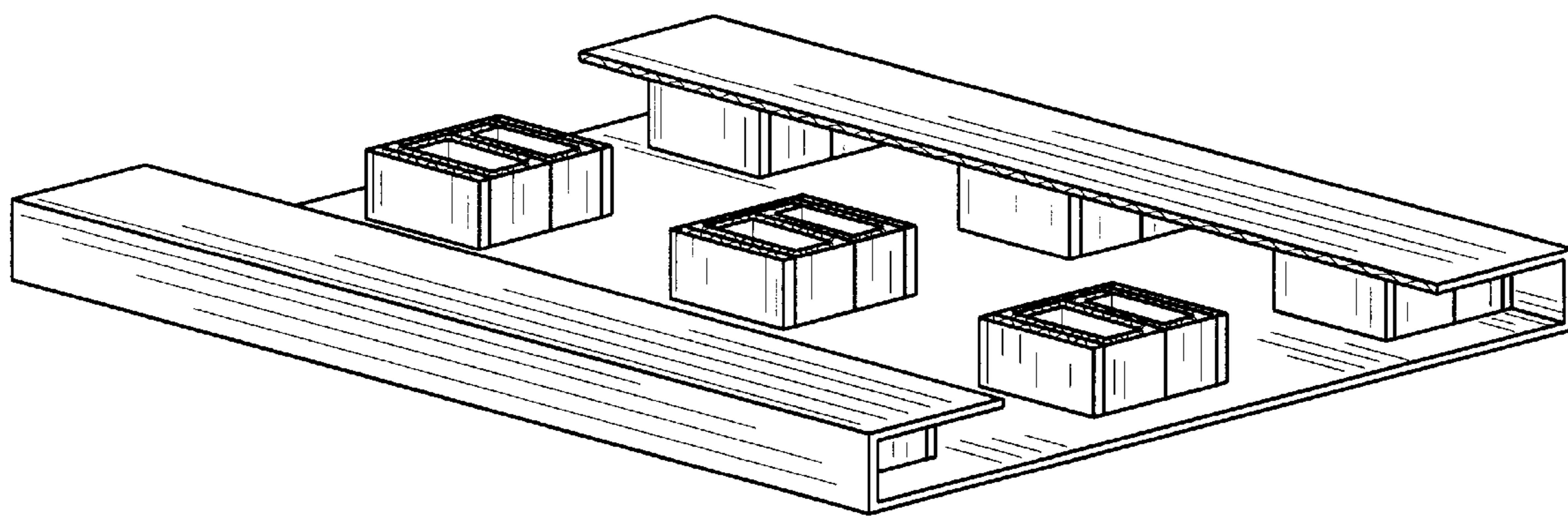

FIG. 1

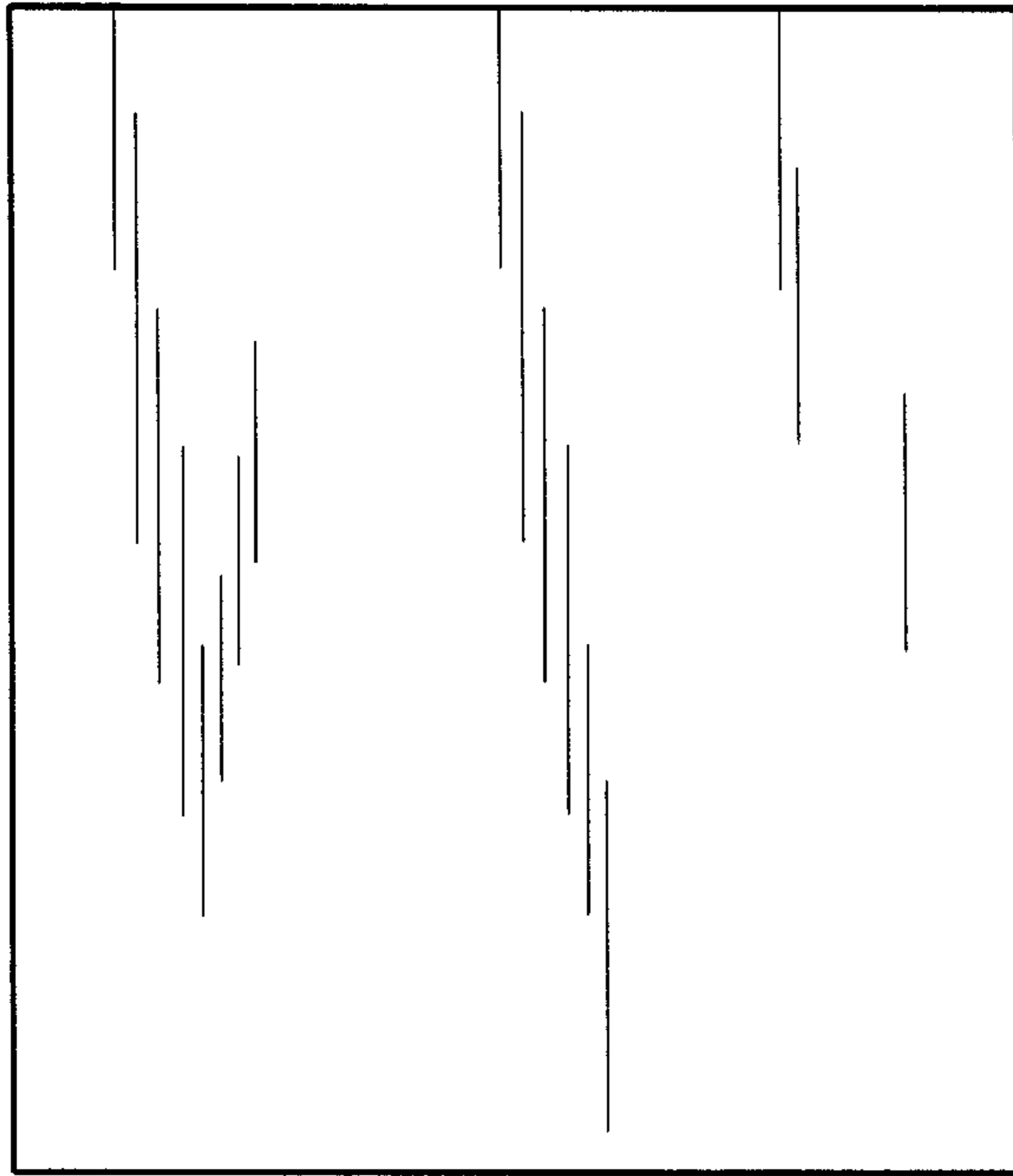

FIG. 2



FIG. 3

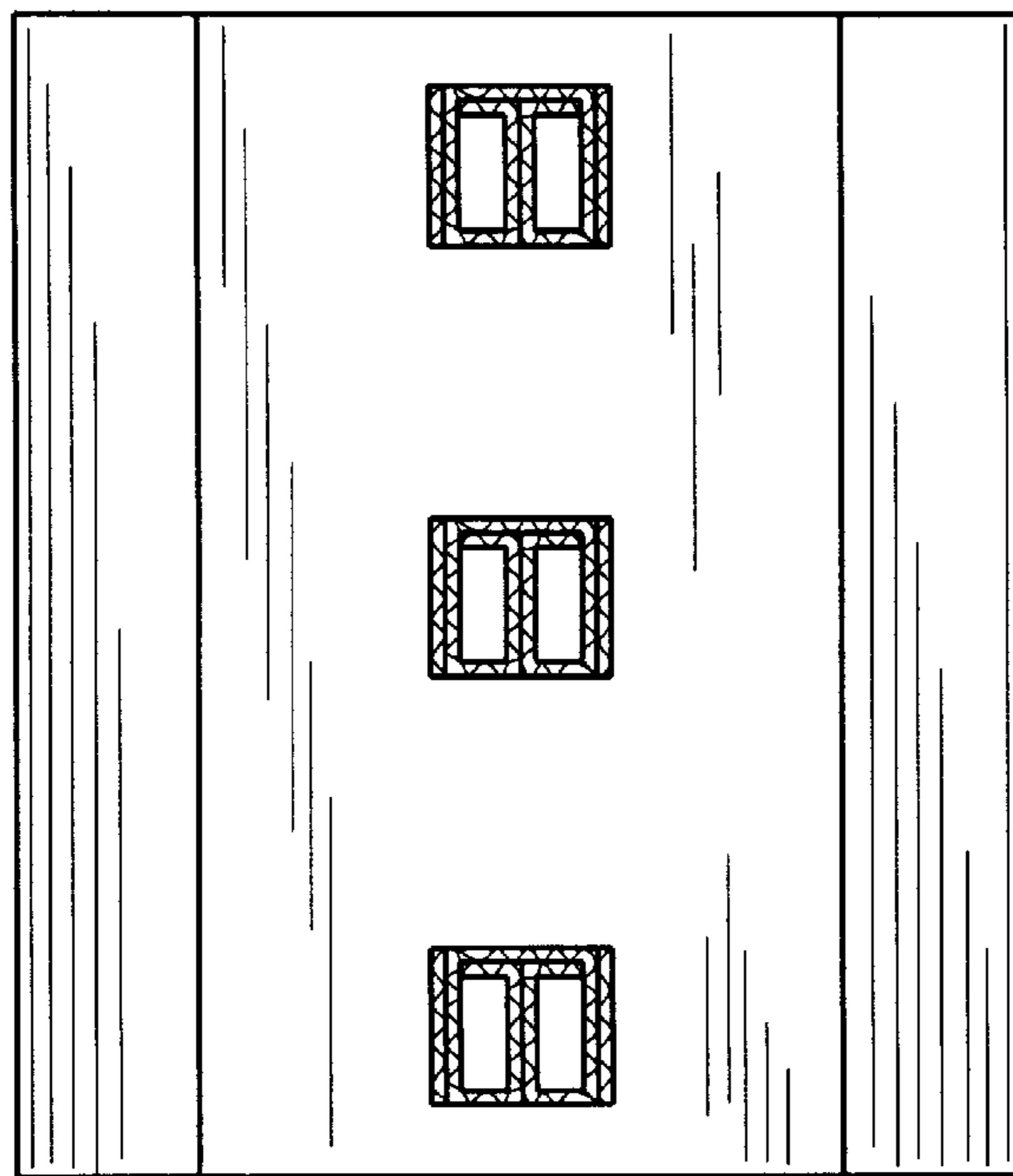

FIG. 4



FIG. 5