



US00D395436S

United States Patent [19]
Hagenbuch

[11] **Patent Number: Des. 395,436**

[45] **Date of Patent: **Jun. 23, 1998**

[54] **BLADE ASSEMBLY**

[76] Inventor: **LeRoy G. Hagenbuch**, 502 W. Northgate Rd., Peoria, Ill. 61604

[**] Term: **14 Years**

[21] Appl. No.: **28,404**

[22] Filed: **Sep. 14, 1994**

[51] **LOC (6) Cl. 15-03**

[52] **U.S. Cl. D15/32**

[58] **Field of Search** D15/10-12, 22-26, D15/28, 32; 37/234, 407, 435, 441, 442

[56] **References Cited**

U.S. PATENT DOCUMENTS

D. 216,874	3/1970	Cline	D15/32
D. 320,397	10/1991	Gomez	D15/11
3,598,186	8/1971	Coontz	37/234
3,653,524	4/1972	Rich et al.	37/442
3,866,342	2/1975	Cooper	37/407
4,215,496	8/1980	Wehr	37/407
5,177,887	1/1993	McGugan et al.	37/234
5,193,296	3/1993	Reilley	37/234
5,332,331	7/1994	Critz et al.	D15/32

OTHER PUBLICATIONS

Three photographs of an NEI Bottom Dump Taken Aug. 1992.

Photograph of a trailer having blade assembly.

Implement & Tractor, Oct. 31, 1989 p. 73, rear blade.

Primary Examiner—Sandra L. Morris
Attorney, Agent, or Firm—Leydig, Voit & Mayer, Ltd.

[57] **CLAIM**

The ornamental design for a blade assembly, as shown and described.

DESCRIPTION

FIG. 1 is a perspective view of a blade assembly in accordance with the present invention, and showing the environment in broken lines;

FIG. 2 is an elevational view of the blade assembly shown in FIG. 1, and showing the environment in broken lines;

FIG. 3 is an elevational view of one side of the blade assembly of FIG. 1;

FIG. 4 is an elevational view of the other side of the blade assembly of FIG. 1;

FIG. 5 is a top view of the blade assembly of FIG. 1;

FIG. 6 is a bottom view of the blade assembly of FIG. 1;

FIG. 7 is a front view of the blade assembly of FIG. 1; and,

FIG. 8 is a rear view of the blade assembly of FIG. 1.

1 Claim, 7 Drawing Sheets

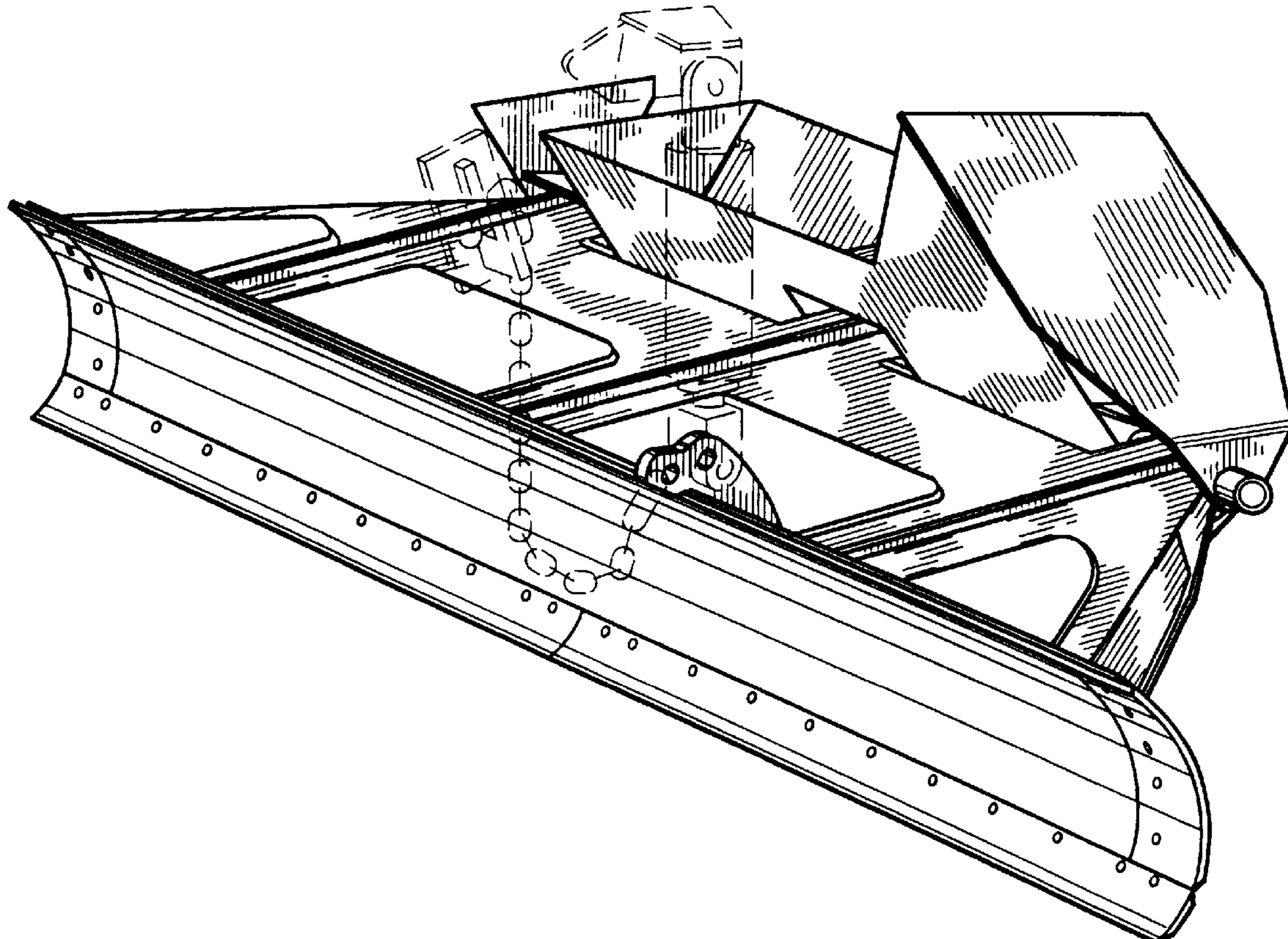

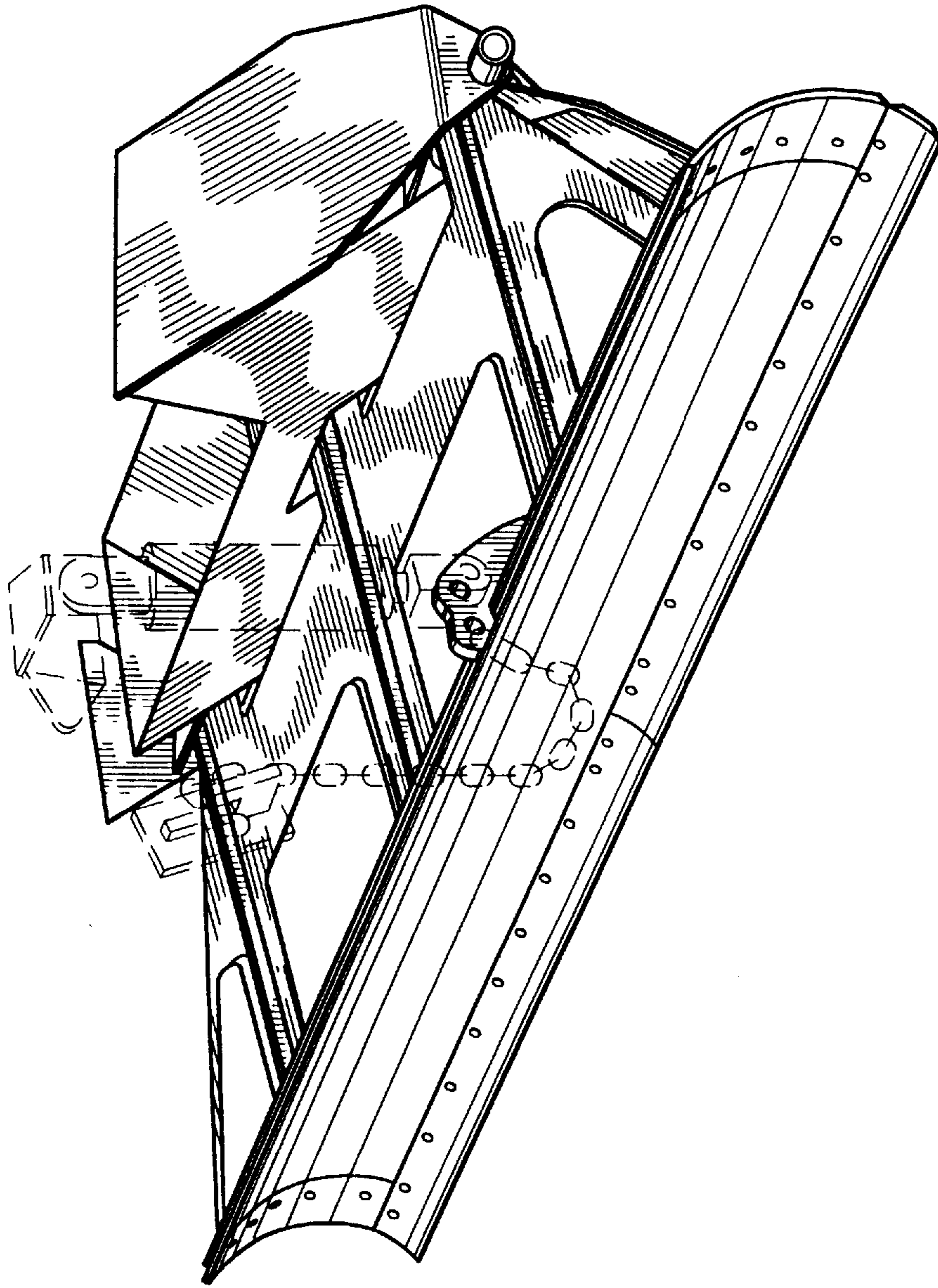

FIG. 1

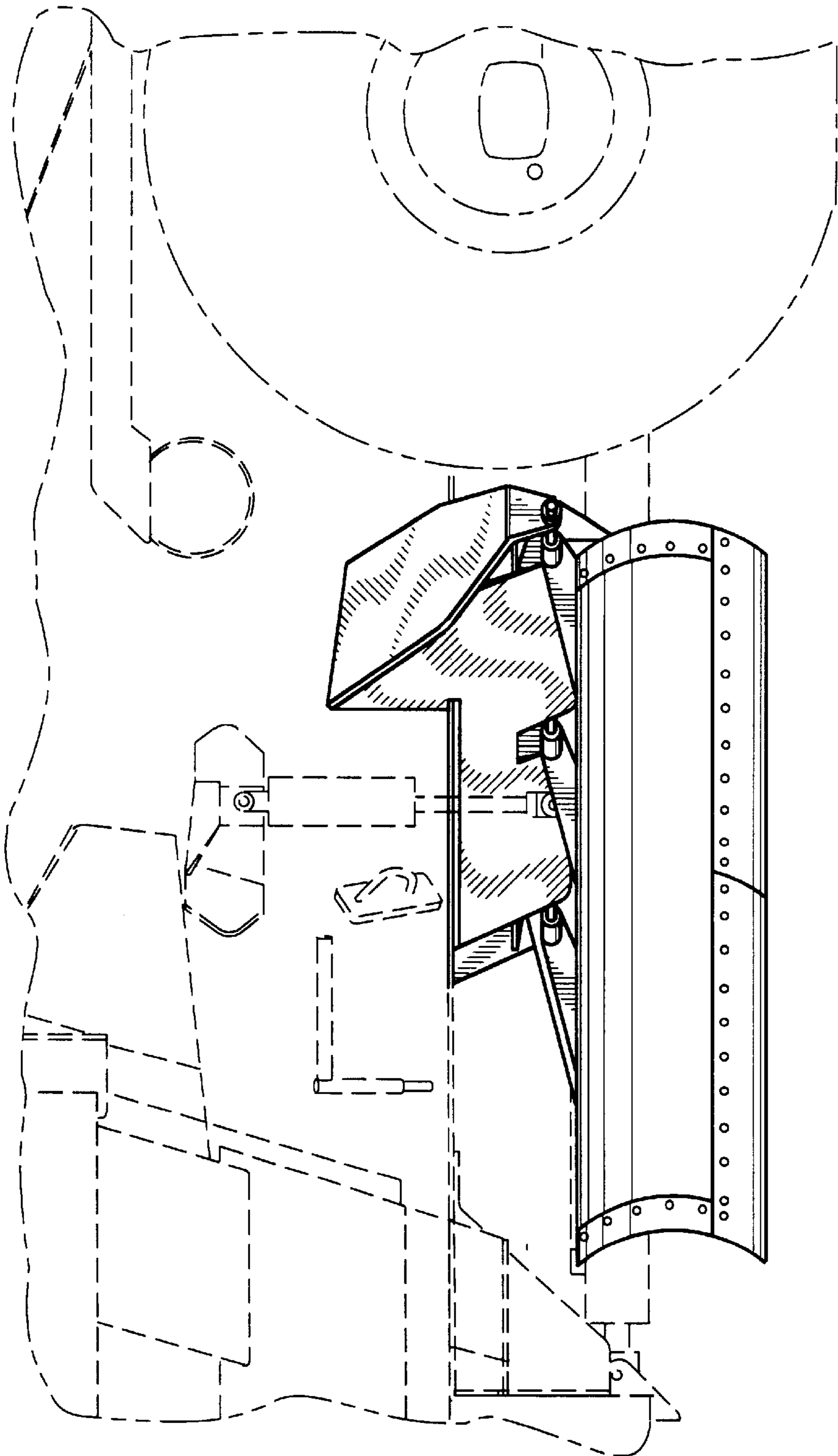

FIG. 2

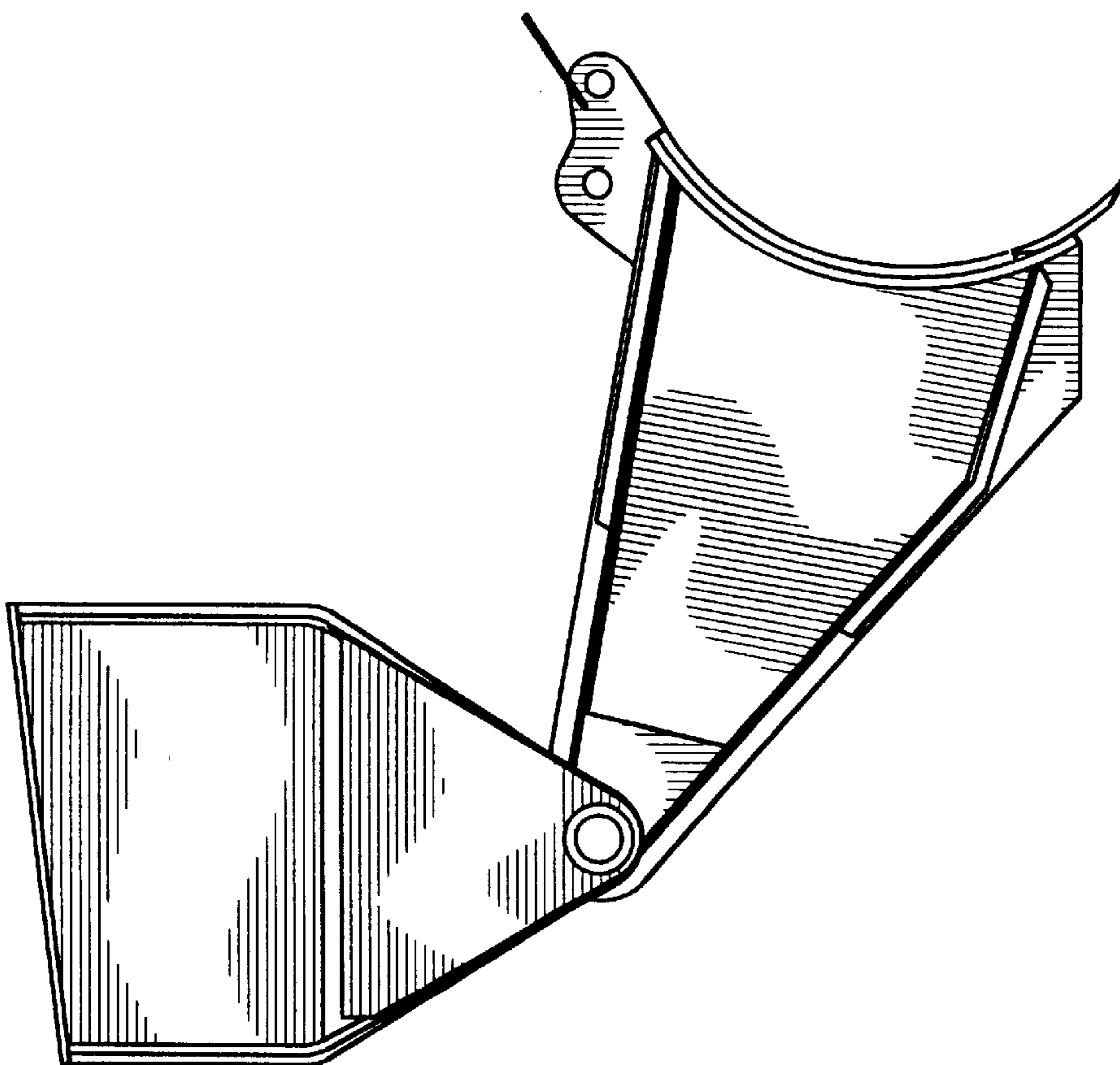

FIG. 3

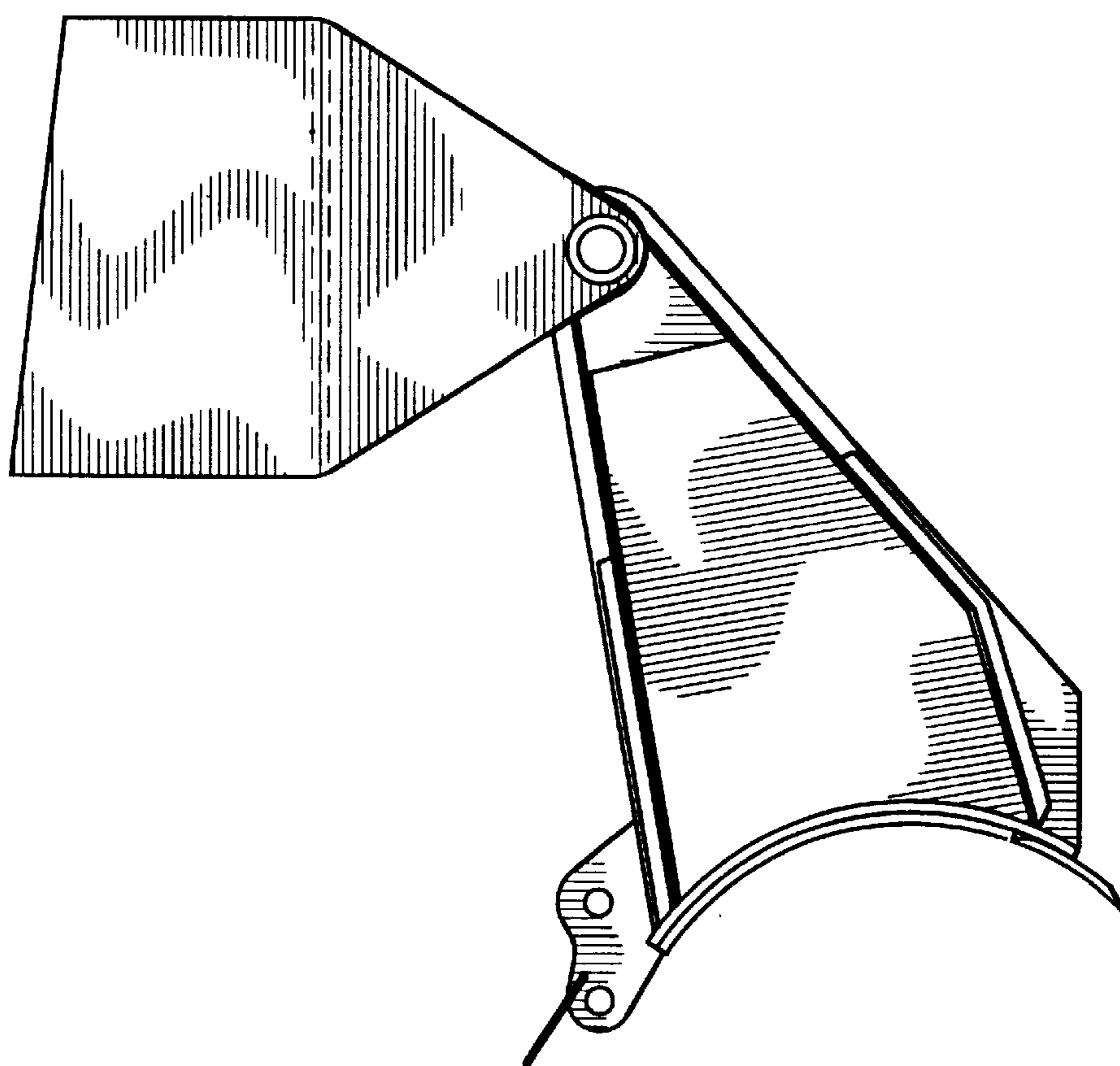

FIG. 4

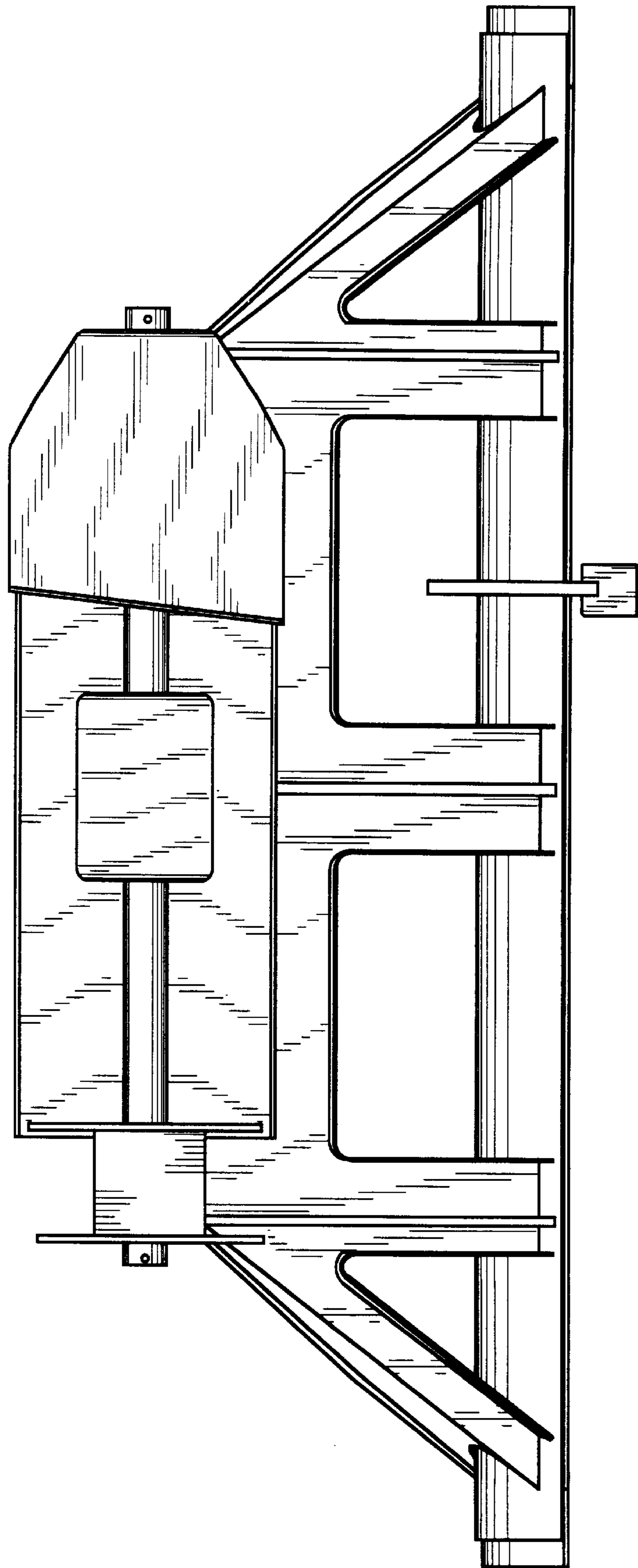

FIG. 5

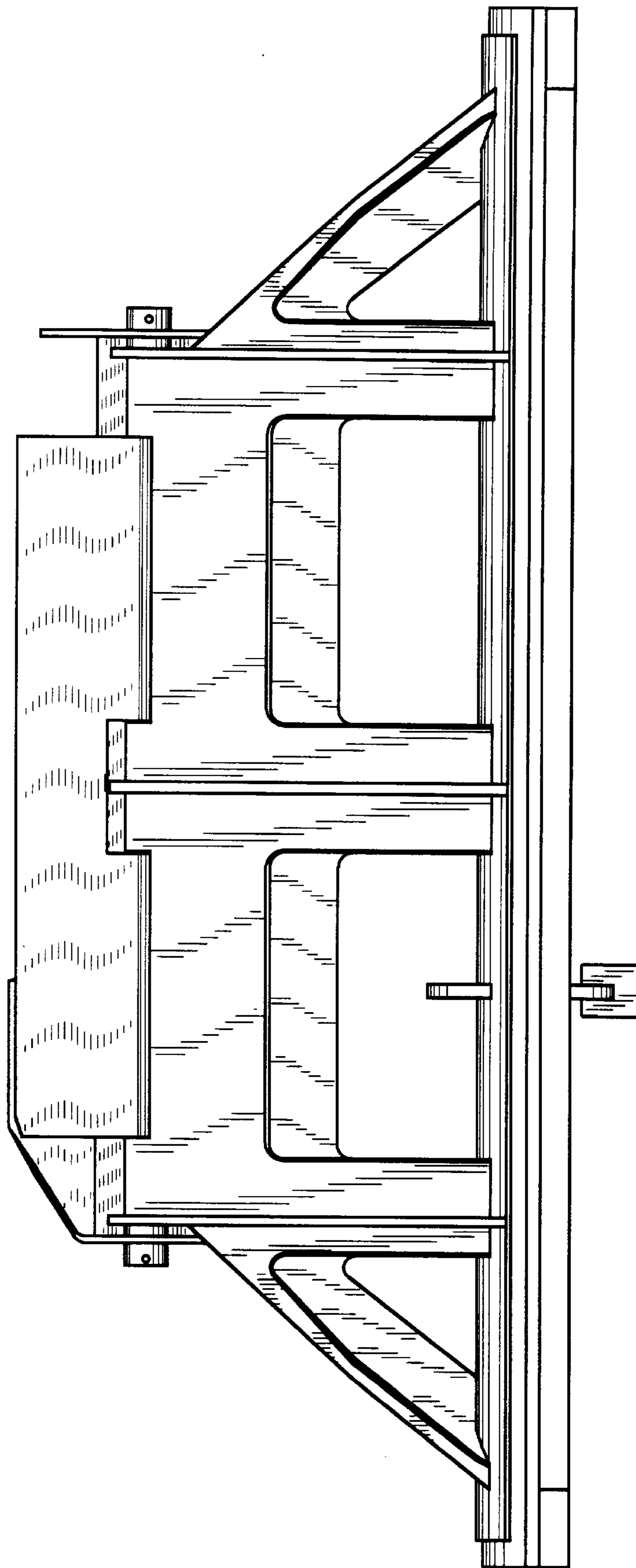

FIG. 6

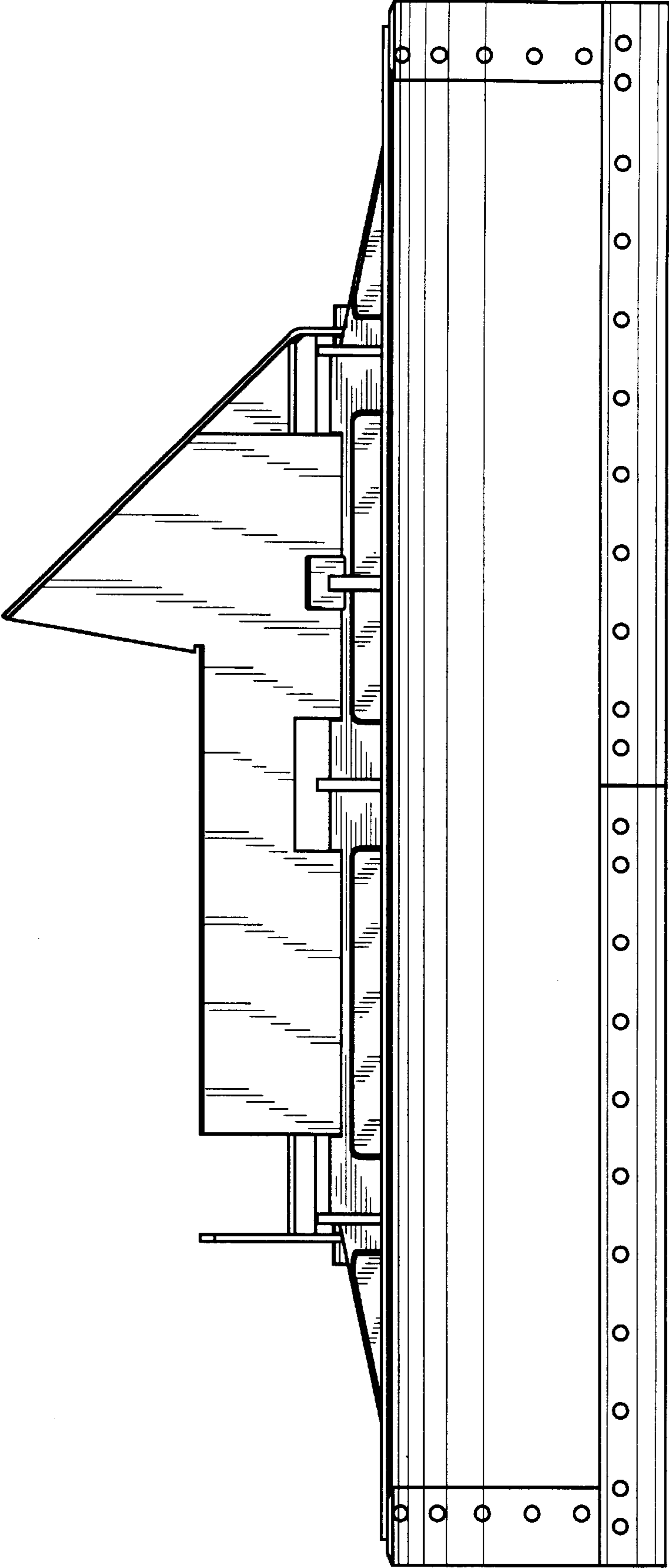

FIG. 7

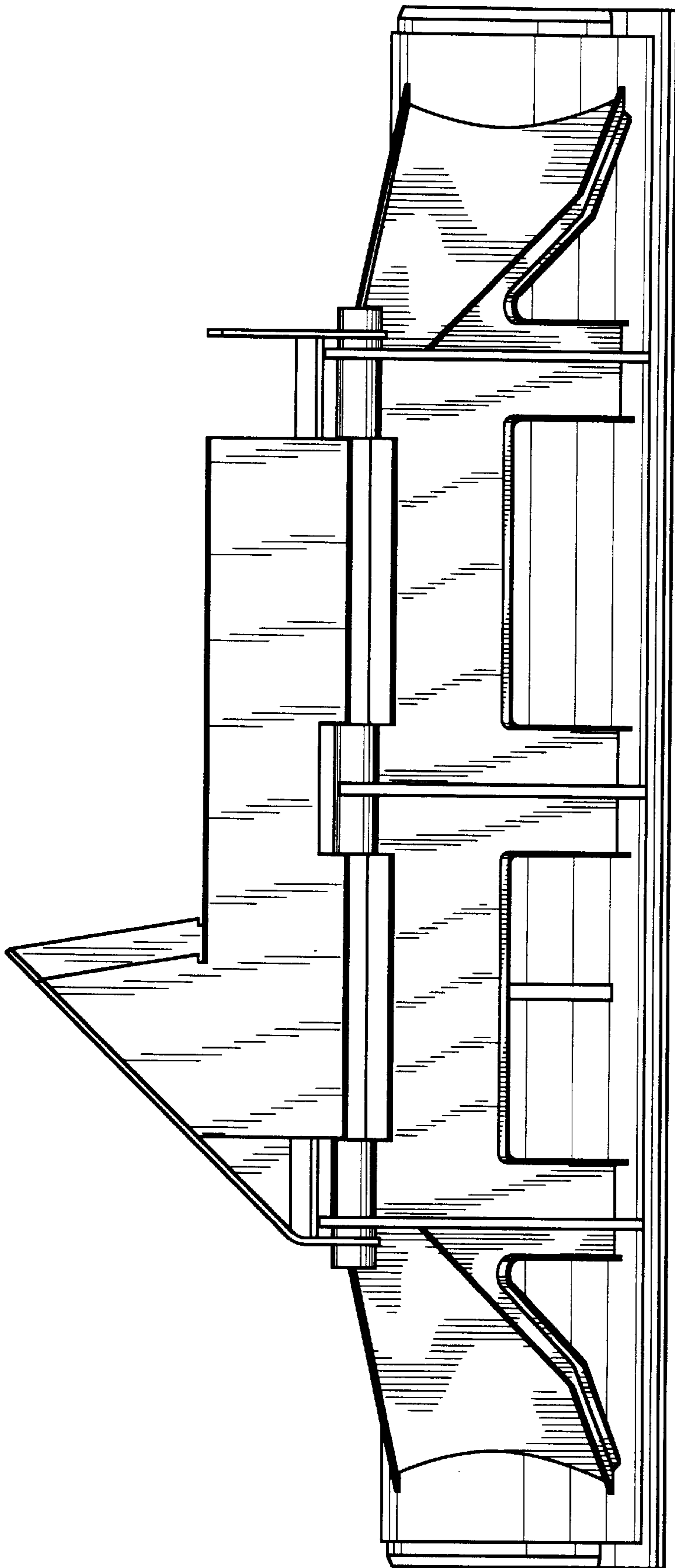

FIG. 8