



US00D395429S

# United States Patent [19] Soren

[11] Patent Number: **Des. 395,429**

[45] Date of Patent: **\*\*Jun. 23, 1998**

[54] **FRONT SURFACE OF A BASE STATION  
CONTROLLER**

D. 308,857	6/1990	Bianco	.....	D14/100
D. 312,245	11/1990	Uchida	.....	D14/100
D. 335,653	5/1993	Rak	.....	D14/100
4,481,584	11/1984	Holland	.....	364/424

[75] Inventor: **Leon Soren**, Lincolnwood, Ill.

[73] Assignee: **Motorola, Inc.**, Schaumburg, Ill.

[\*\*] Term: **14 Years**

*Primary Examiner*—Freda Nunn  
*Attorney, Agent, or Firm*—Daniel C. Crilly

[21] Appl. No.: **61,402**

### [57] CLAIM

[22] Filed: **Oct. 23, 1996**

The ornamental design for a front surface of a desktop base station controller, as shown and described.

### Related U.S. Application Data

### DESCRIPTION

[62] Division of Ser. No. 49,806, Jan. 31, 1996, Pat. No. Des. 379,801.

[51] **LOC (6) Cl.** ..... **14-02**

[52] **U.S. Cl.** ..... **D14/115; D14/100**

[58] **Field of Search** ..... D14/100, 101,  
D14/106, 113, 115; D18/1, 4; 235/145 A,  
145 R; 345/104, 156, 168, 173, 901-905;  
341/22, 23; 361/679-686; 364/708.1; 400/486,  
489

FIG. 1 is a top perspective view of a front surface of a desktop base station controller showing my new design;

FIG. 2 is a front elevational view thereof;

FIG. 3 is a left side elevational view thereof;

FIG. 4 is a right side elevational view thereof; and,

FIG. 5 is a top plan view thereof.

The broken lines in FIGS. 1-5 are for illustrative purposes only and form no part of the claimed design.

### [56] References Cited

#### U.S. PATENT DOCUMENTS

D. 276,233 11/1984 DeVale et al. .... D14/106

**1 Claim, 5 Drawing Sheets**

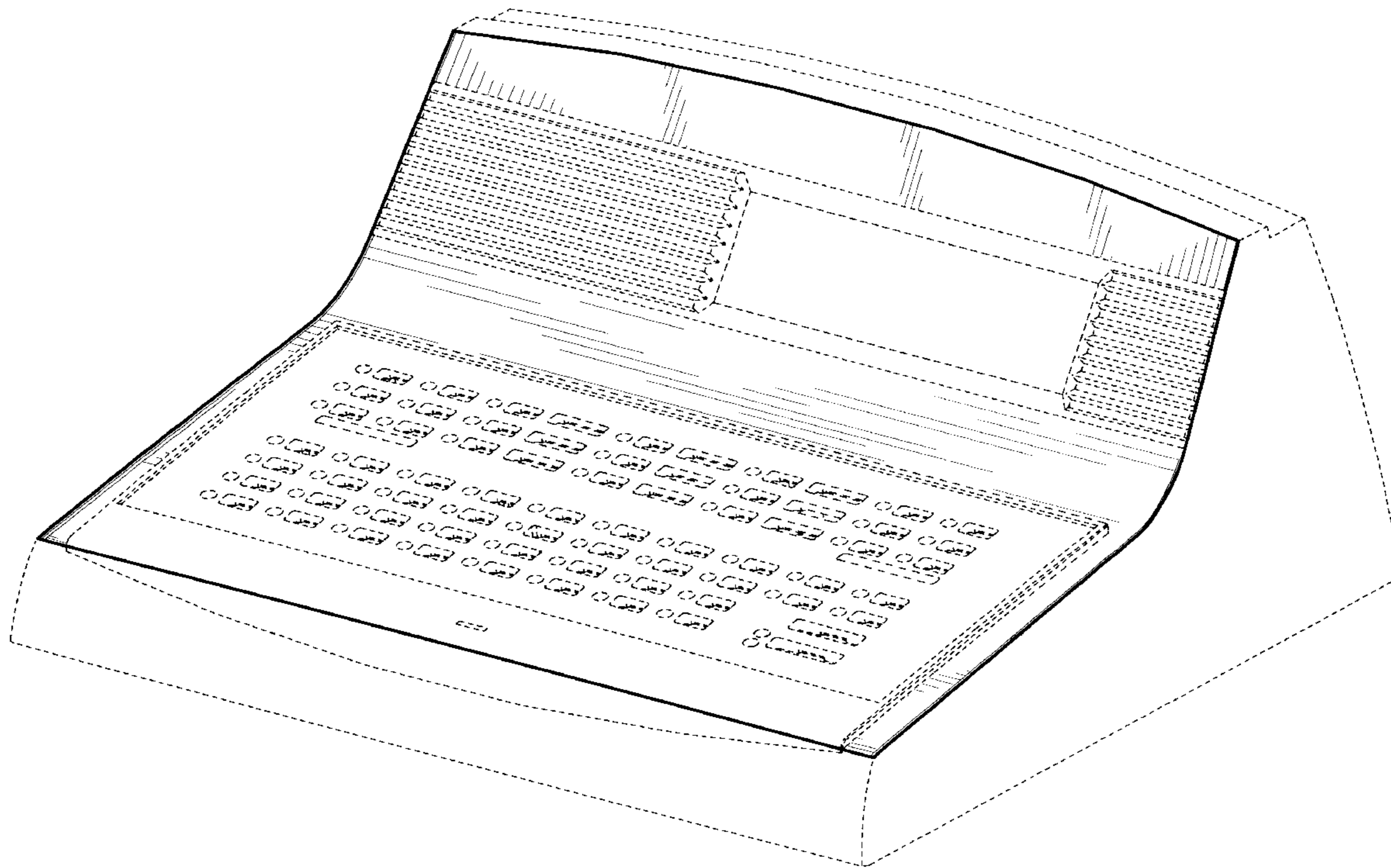

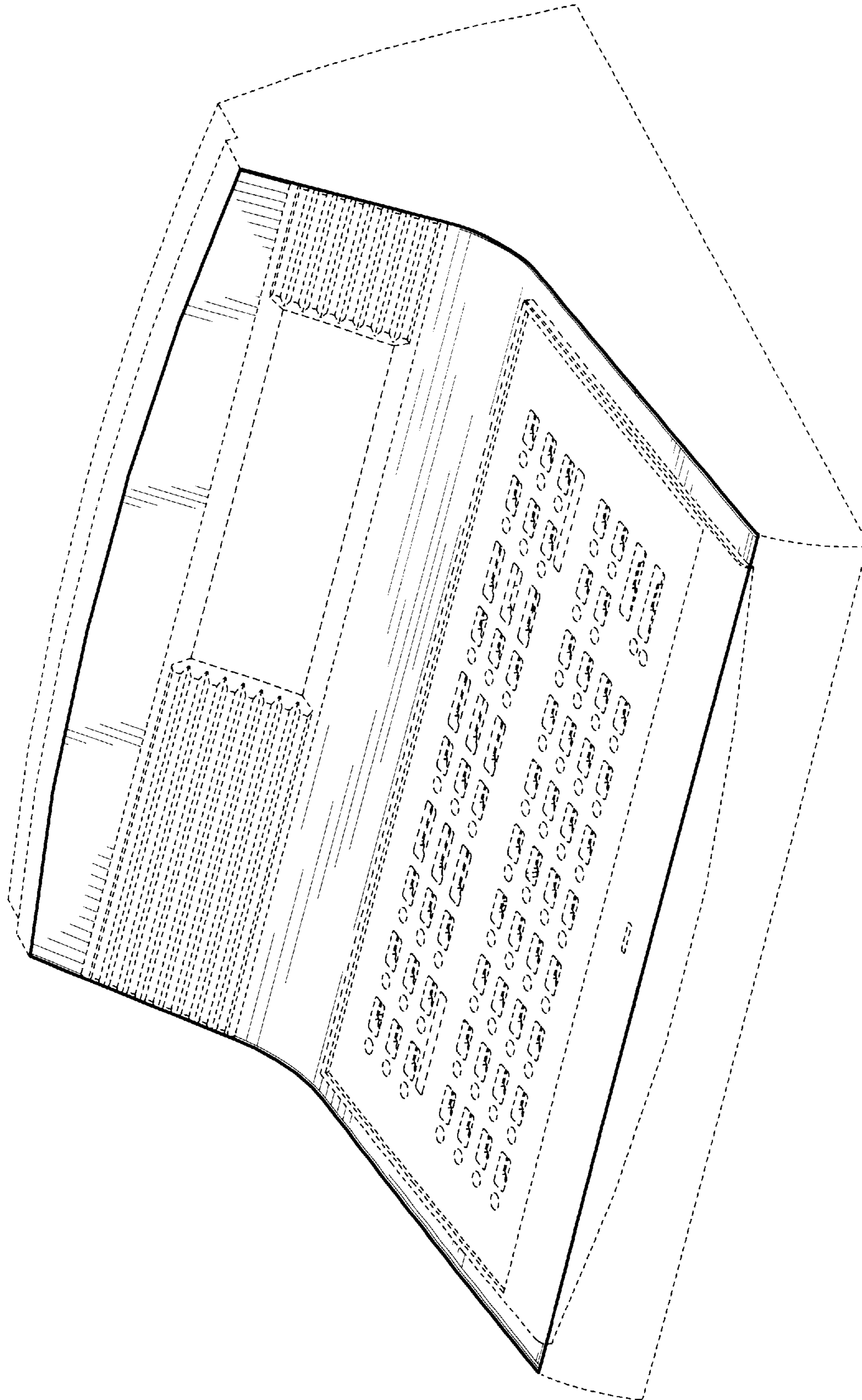

**FIG. 1**

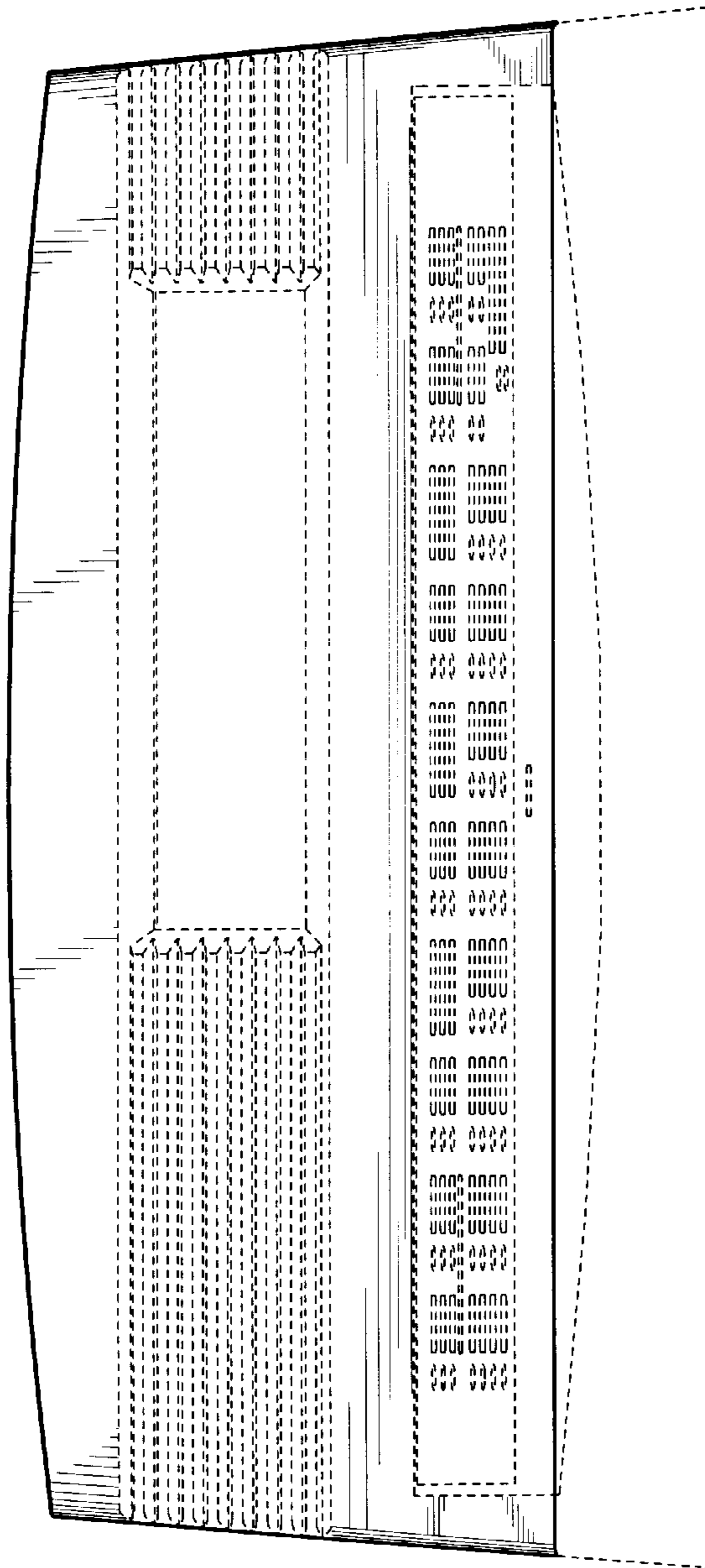
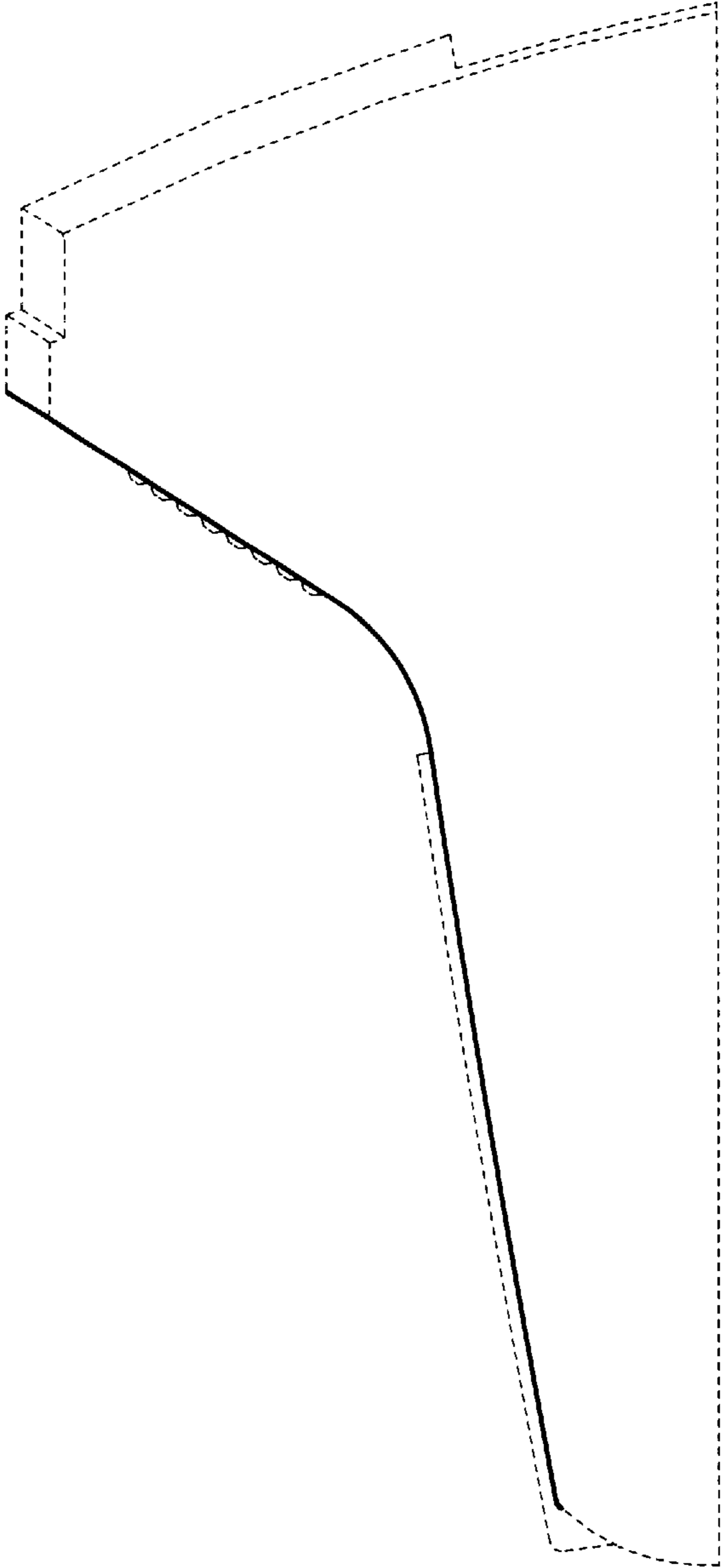

FIG. 2



**FIG. 3**



**FIG. 4**

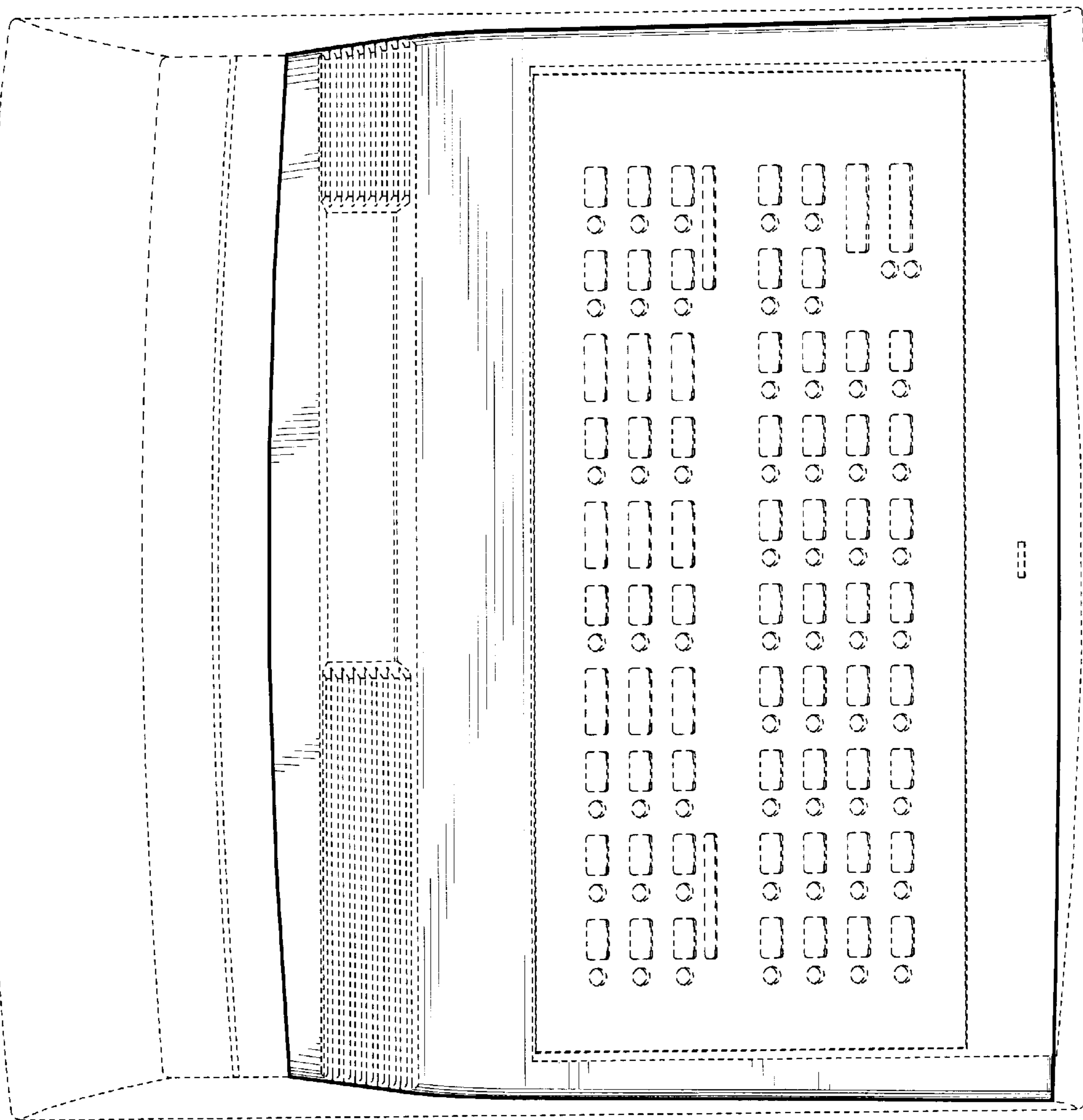

FIG. 5