



US00D395388S

United States Patent [19]

Bourne et al.

[11] **Patent Number: Des. 395,388**

[45] **Date of Patent: **Jun. 23, 1998**

[54] **QUICK RELEASE LATCH FOR A BUS SEAT OR THE LIKE**

D. 380,369 7/1997 Antonucci D8/342
4,049,301 9/1977 Schenk 292/DIG. 30 X
4,832,384 5/1989 Venable 292/DIG. 30 X

[75] Inventors: **William R. Bourne**, Redondo Beach;
Frank Thomas Jackson, Corona;
Darrell L. James, Chino, all of Calif.

Primary Examiner—Brian N. Vinson
Attorney, Agent, or Firm—Pretty, Schroeder & Poplawski

[73] Assignee: **Hartwell Corporation**, Placentia, Calif.

[57] **CLAIM**

[**] Term: **14 Years**

The ornamental design for a quick release latch for a bus seat or the like, as shown and described.

[21] Appl. No.: **63,359**

DESCRIPTION

[22] Filed: **Dec. 6, 1996**

FIG. 1 is a perspective view of a quick release latch for a bus seat or the like showing our new design;
FIG. 2 is a front elevational view thereof, the broken-line disclosure being for illustrative purposes only and forming no part of the claimed design;
FIG. 3 is a rear elevational view thereof;
FIG. 4 is a right side elevational view thereof, the left side being a mirror image of that shown;
FIG. 5 is a top plan view thereof; and,
FIG. 6 is a bottom plan view thereof.

[51] **LOC (6) Cl. 08-07**

[52] **U.S. Cl. D8/338**

[58] **Field of Search** D8/330, 331, 336,
D8/338, 342; 292/DIG. 11, DIG. 12, DIG. 30,
DIG. 44, 194, 288

[56] **References Cited**

U.S. PATENT DOCUMENTS

D. 333,775 3/1993 Krape D8/342

1 Claim, 2 Drawing Sheets

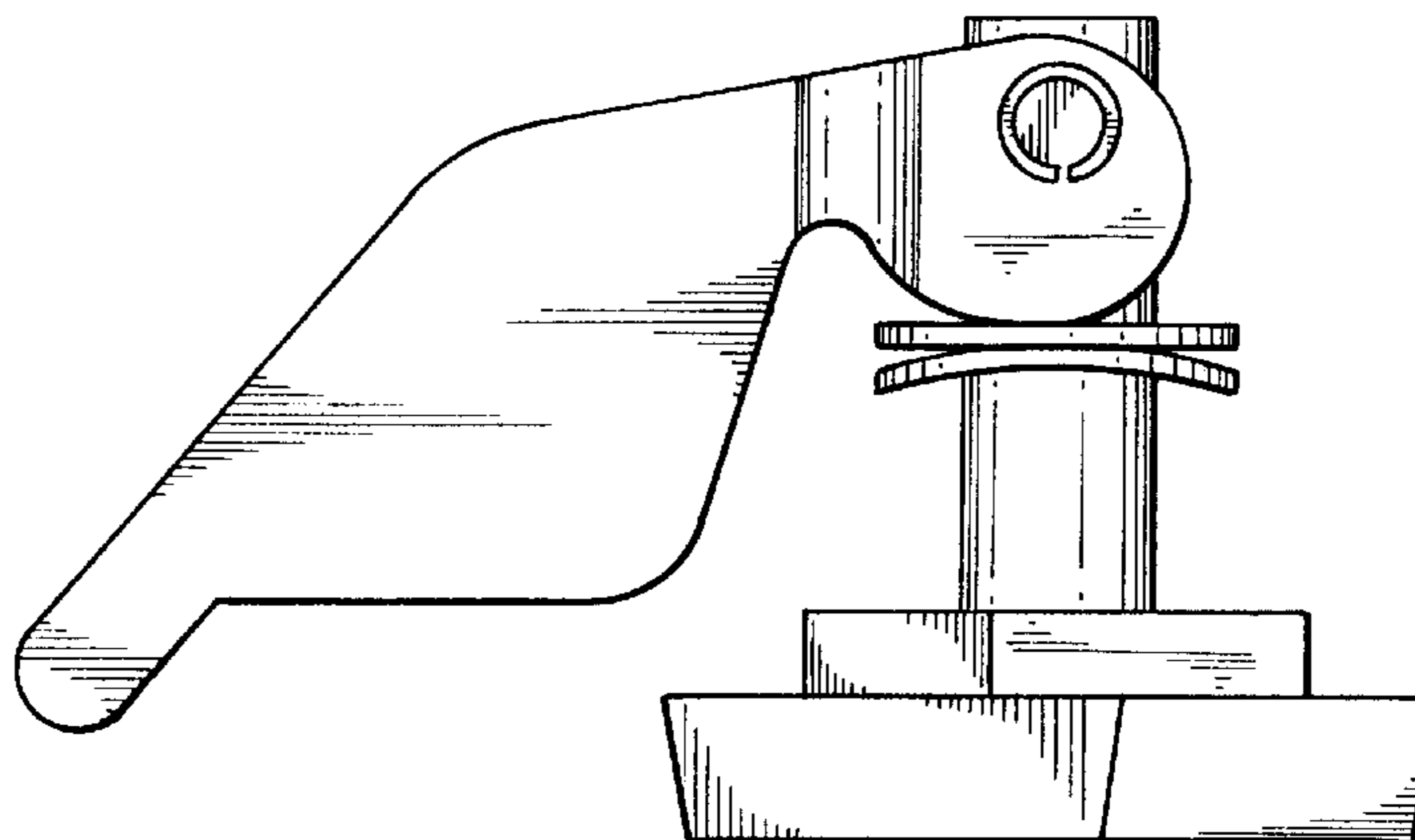
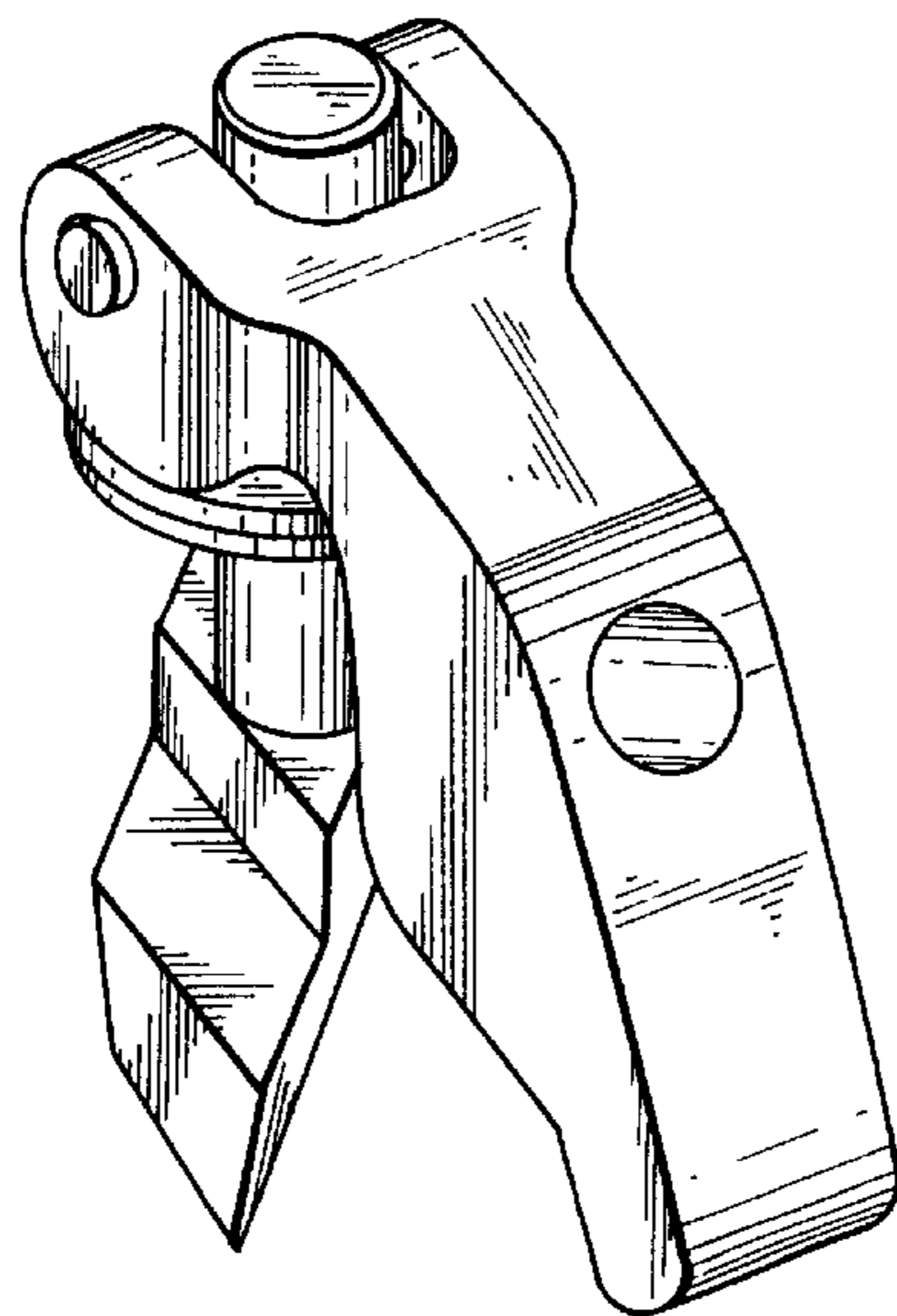

FIG. 1

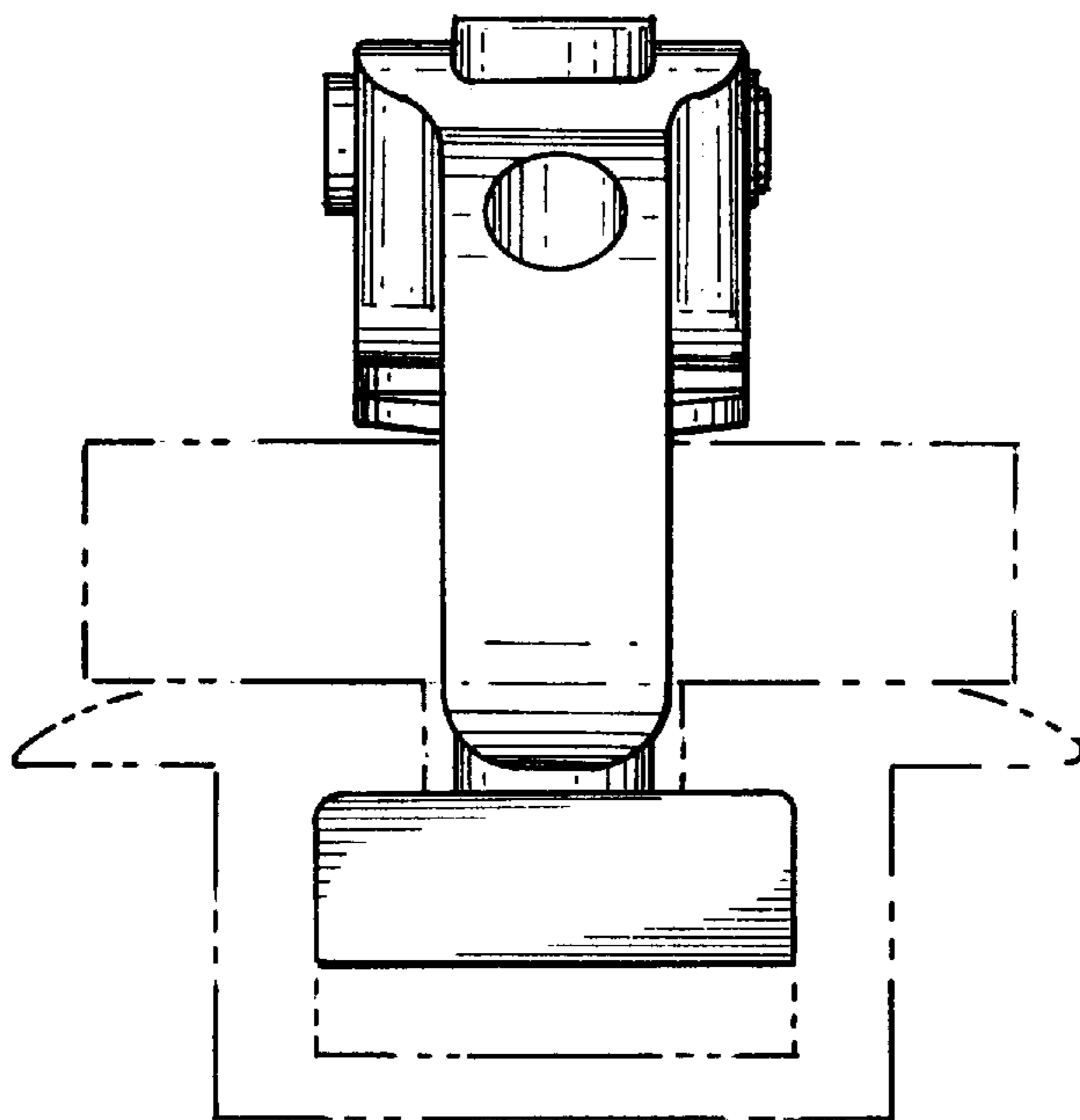
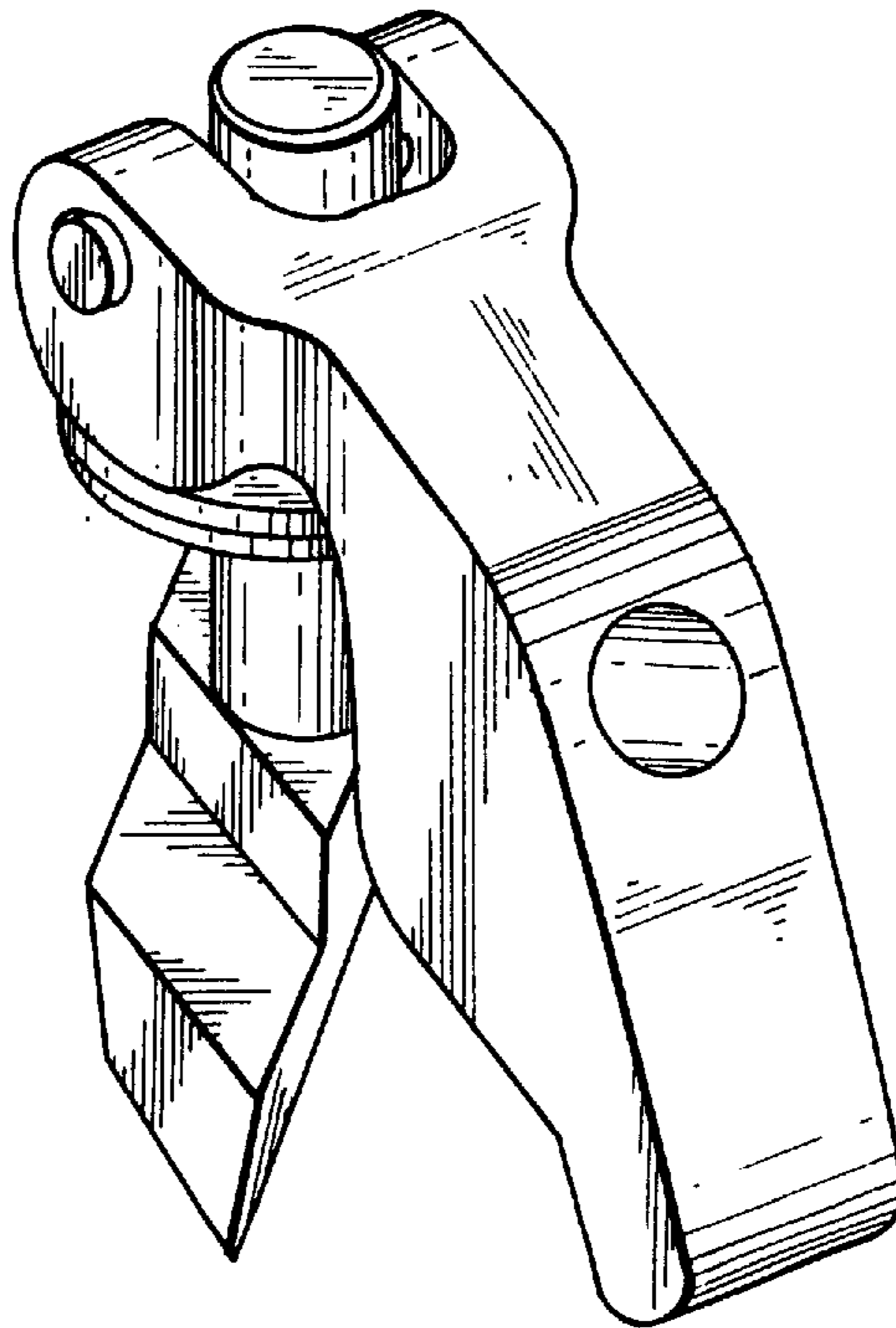

FIG. 2

FIG. 3

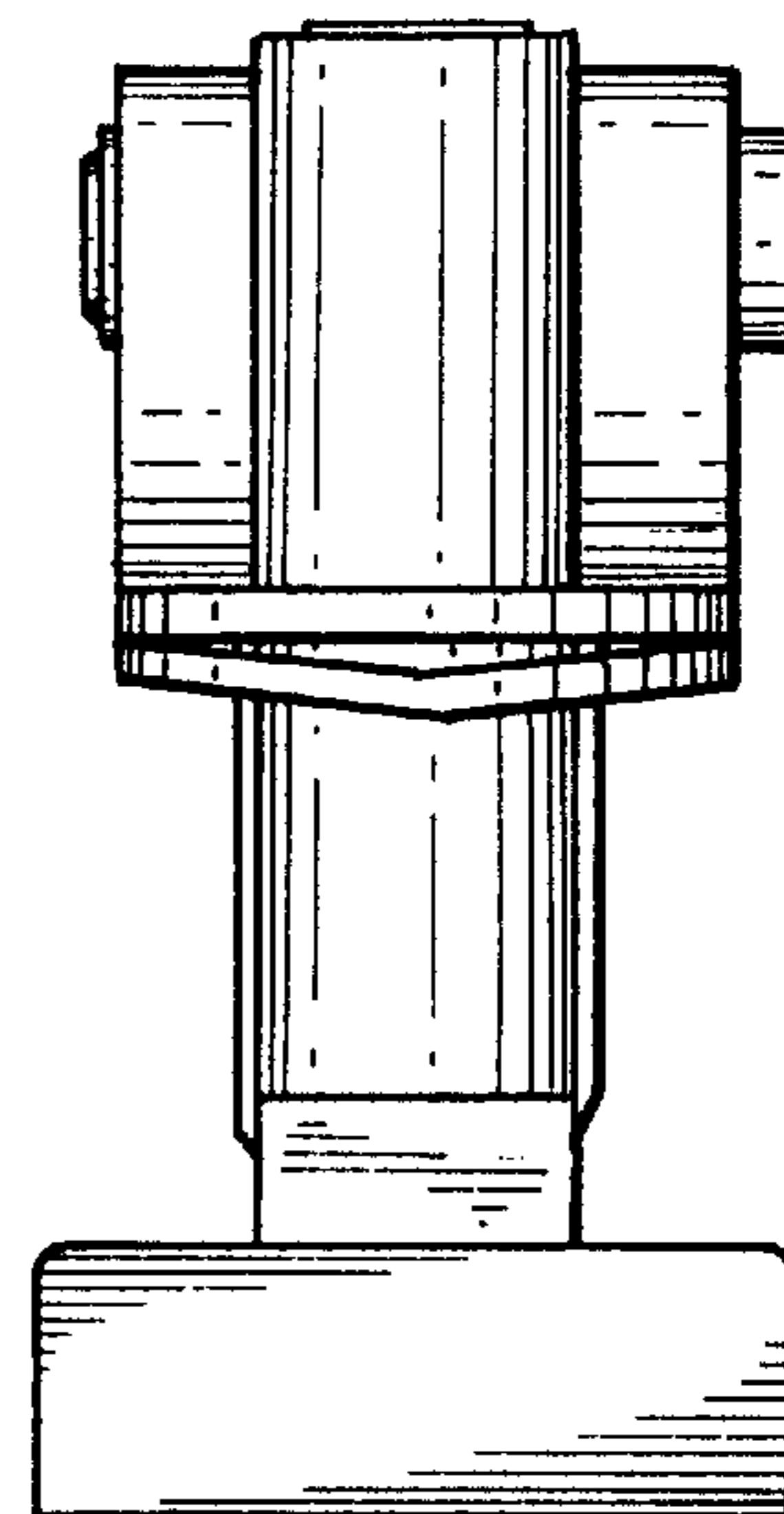

FIG. 4

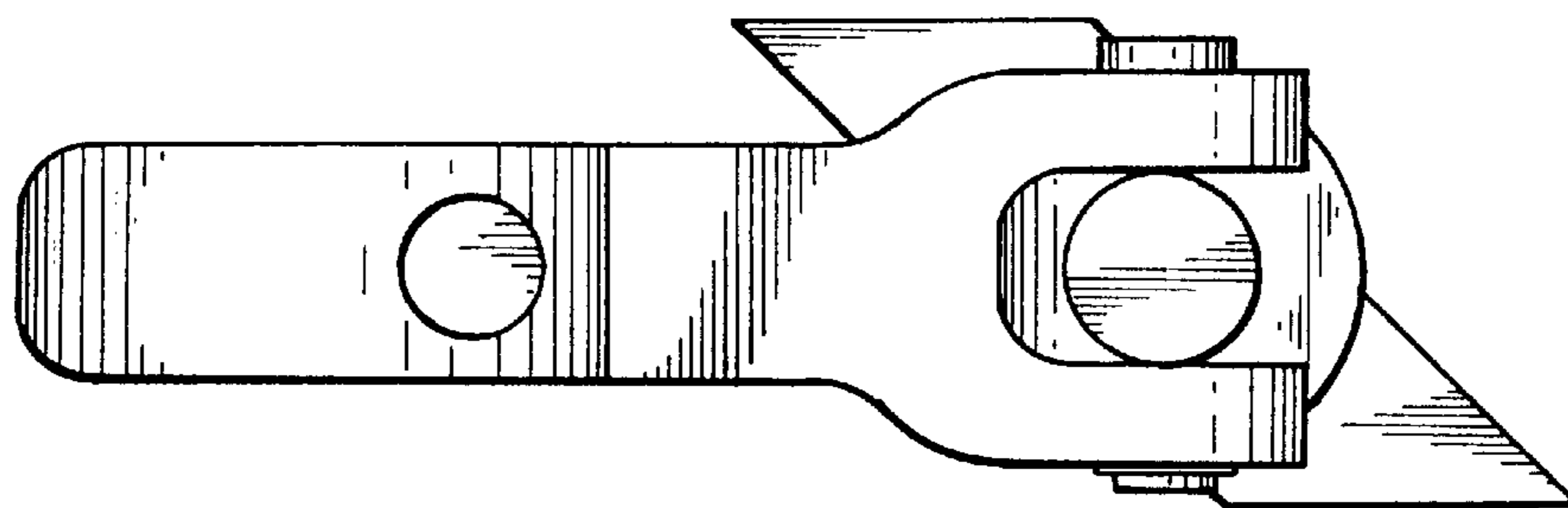
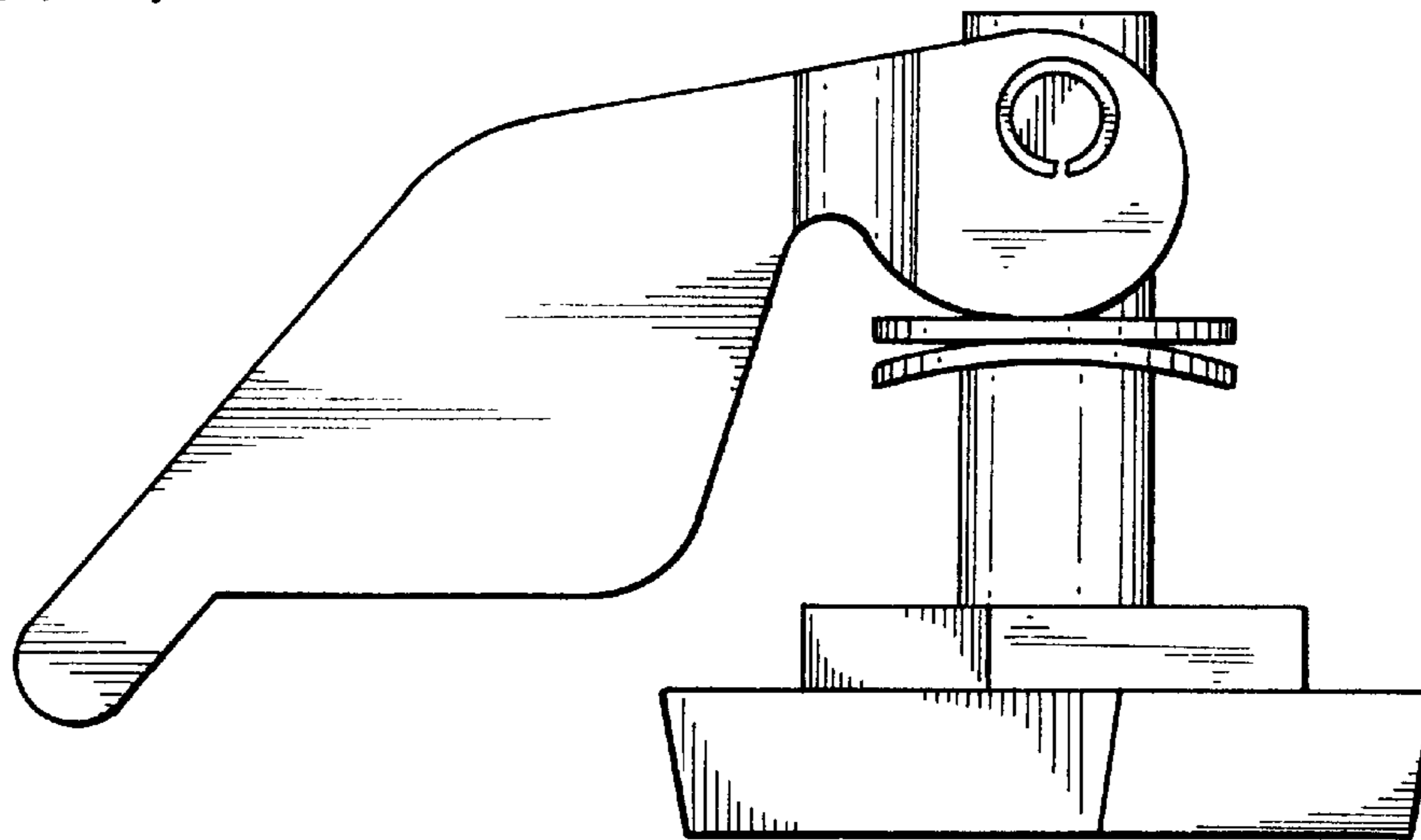

FIG. 5

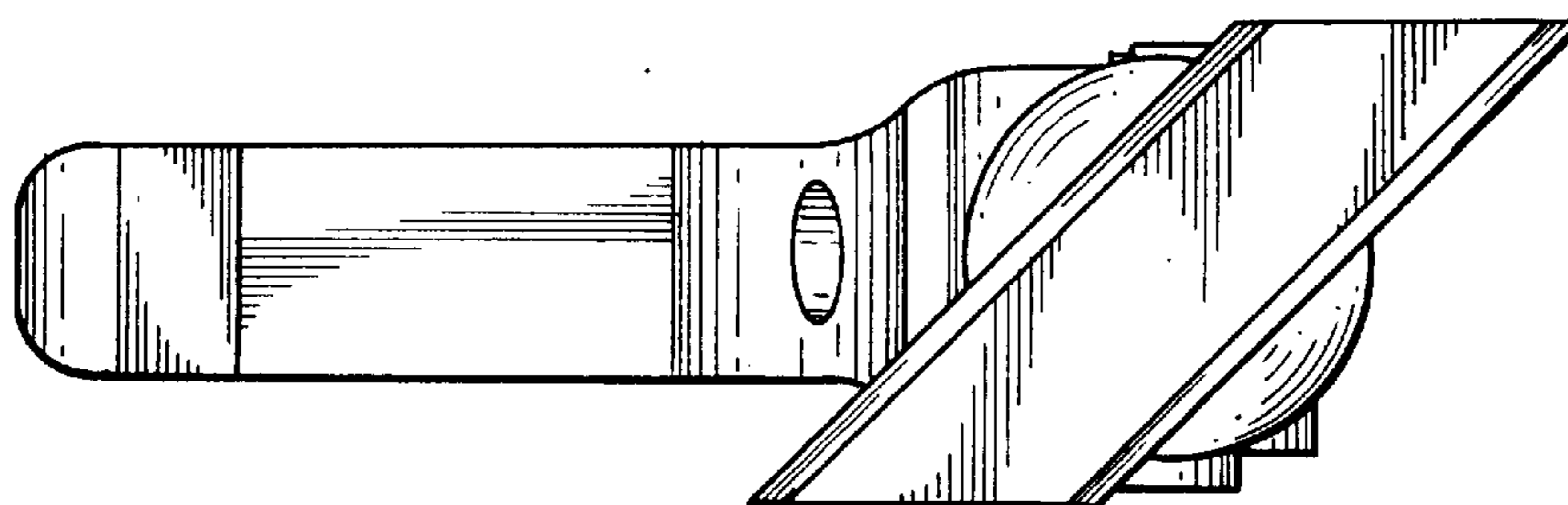

FIG. 6