



US00D395351S

United States Patent [19]
Teague

[11] **Patent Number: Des. 395,351**

[45] **Date of Patent: **Jun. 23, 1998**

[54] **ELEMENT OF A SHOE UPPER**

[75] Inventor: **Tracy L. Teague**, Aloha, Oreg.

[73] Assignee: **Nike, Inc.**, Beaverton, Oreg.

[**] Term: **14 Years**

[21] Appl. No.: **77,770**

[22] Filed: **Oct. 9, 1997**

[51] **LOC (6) Cl.** **02-99**

[52] **U.S. Cl.** **D2/972**

[58] **Field of Search** D2/896, 902, 907,
D2/908, 972-974; 36/45, 50.1, 53, 57

[56] **References Cited**

U.S. PATENT DOCUMENTS

- D. 293,970 2/1988 Brown et al. .
- D. 295,578 5/1988 Tong .
- D. 310,442 9/1990 Hatfield .
- D. 312,527 12/1990 Hatfield .
- D. 324,132 2/1992 Rogers .
- D. 331,146 11/1992 Brown et al. .
- D. 331,829 12/1992 Kittle .
- D. 347,724 6/1994 Teague .
- D. 377,261 1/1997 Avar D2/972
- D. 377,262 1/1997 Lucas D2/972
- D. 382,695 8/1997 Teague D2/972
- D. 383,289 9/1997 Greene D2/972
- D. 383,301 9/1997 Teague D2/972

OTHER PUBLICATIONS

Nike Footwear Catalog, Spring 1990, p. 62. Published Jun. 1989.

Nike Footwear Catalog, Spring 1991, pp. 30 and 58. Published Jun. 1990.

Nike Footwear Catalog, Fall 1991, p. 34. Published Dec. 1990.

Nike Footwear Catalog, Holiday 1995, pp.16 and 19. Published Mar. 1995.

Nike Footwear Catalog, Spring 1996, p. 46. Published Jun. 1995.

Nike Footwear Catalog, Fall 1996, pp. 12 and 109. Published Dec. 1995.

Nike Footwear Catalog, Holiday 1996, pp. 54 and 130. Published Mar. 1996.

Nike Footwear Catalog, Holiday 1997, pp. 30, 32, 35, 40, and 42. Published Mar. 1997.

Nike Footwear Catalog, Late Spring 1998, pp. 39 and 52. Published Sep. 1997.

Primary Examiner—Dominic Simone

Attorney, Agent, or Firm—Banner & Witcoff, Ltd.

[57] **CLAIM**

The ornamental design for an element of a shoe upper, as shown and described.

DESCRIPTION

FIG. 1 is a perspective view of an element of a shoe upper showing my new design;

FIG. 2 is a side elevational view the element of a shoe upper shown in FIG. 1;

FIG. 3 is a front elevational view of the element of a shoe upper shown in FIG. 1;

FIG. 4 is a rear elevational view of the element of a shoe upper shown in FIG. 1; and,

FIG. 5 is a top plan view of the element of a shoe upper shown in FIG. 1.

The broken line showing of the slots and the remainder of the shoe are for illustration purposes only and form no part of the claimed design.

1 Claim, 2 Drawing Sheets

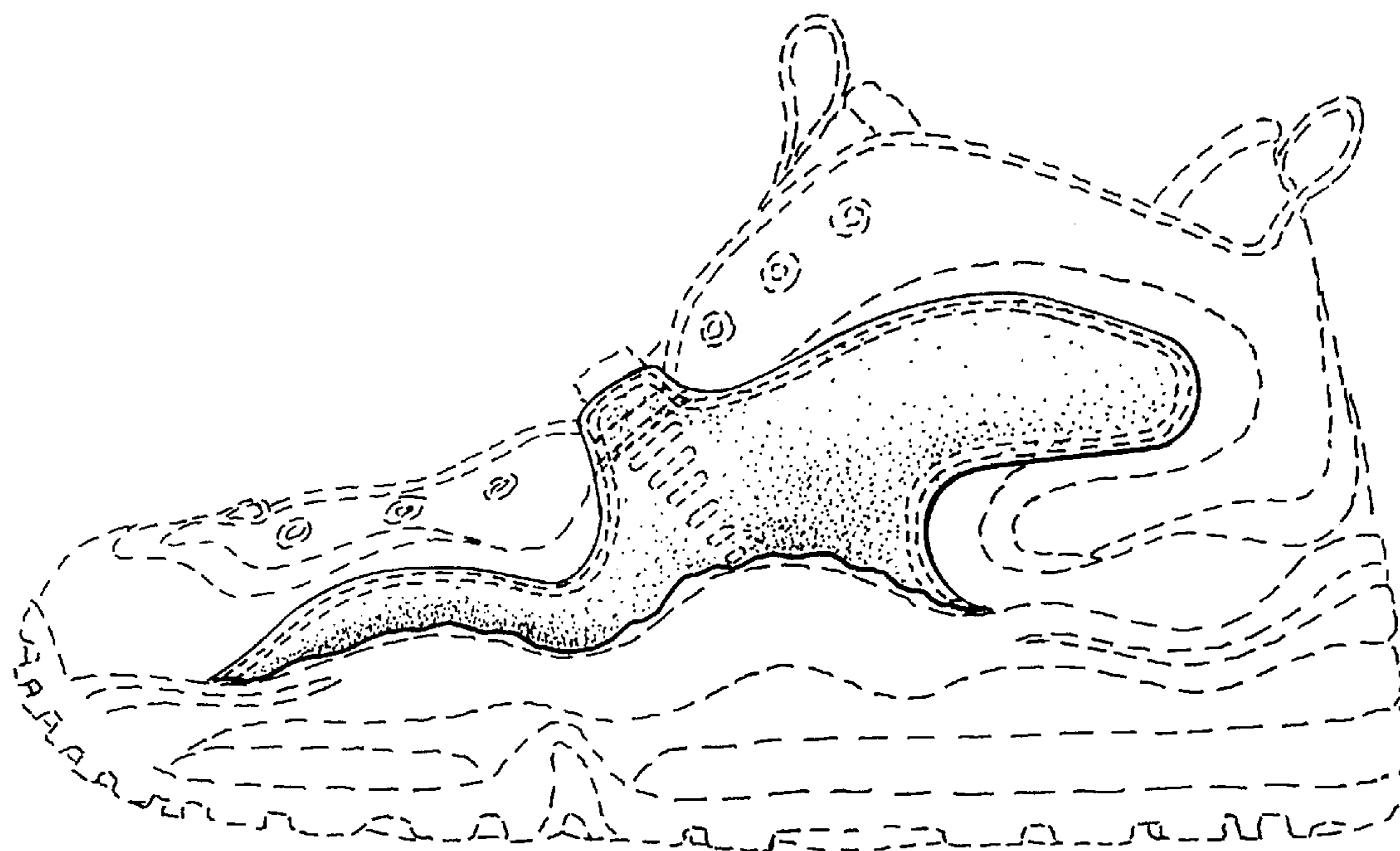

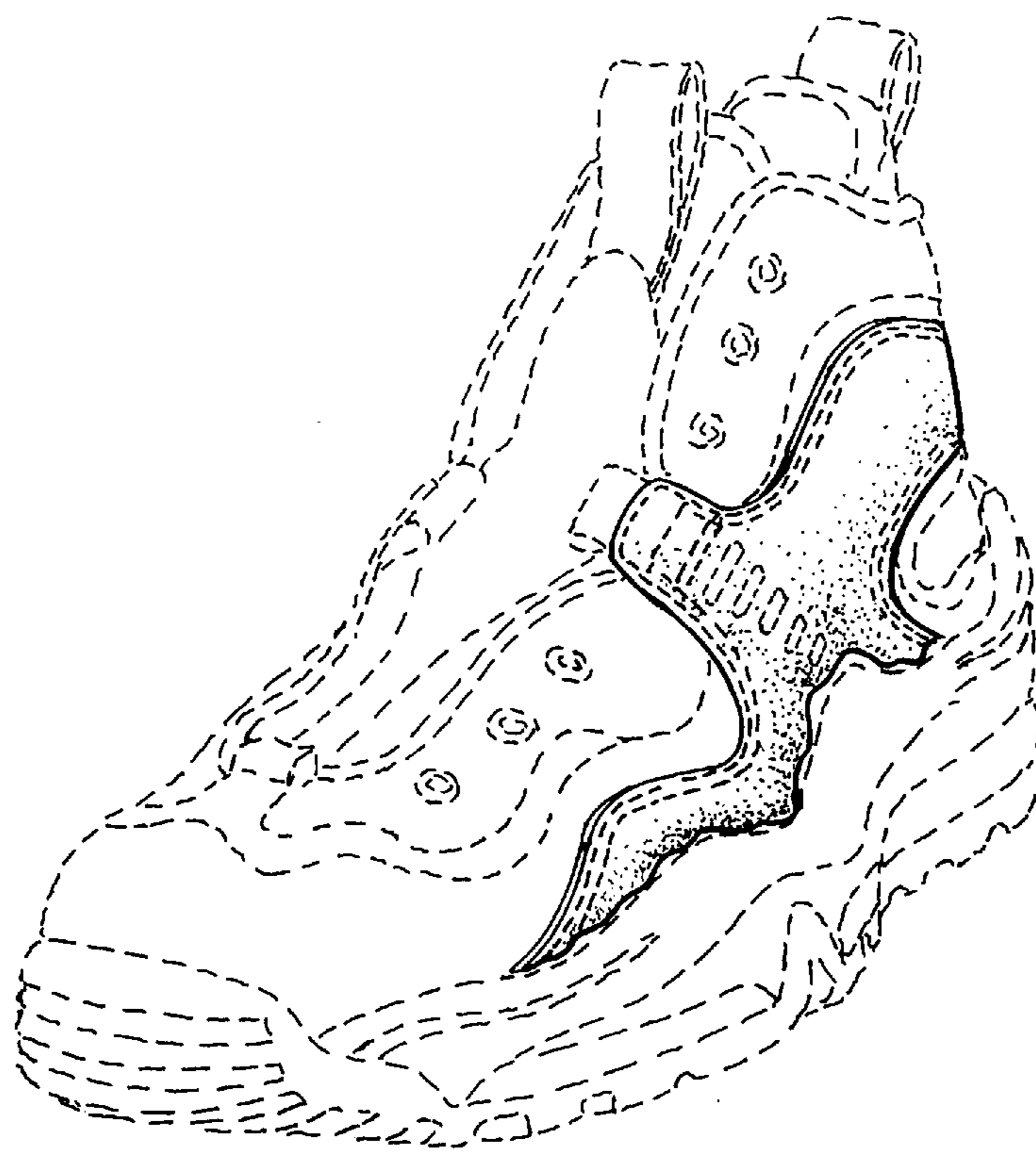

FIG. 1

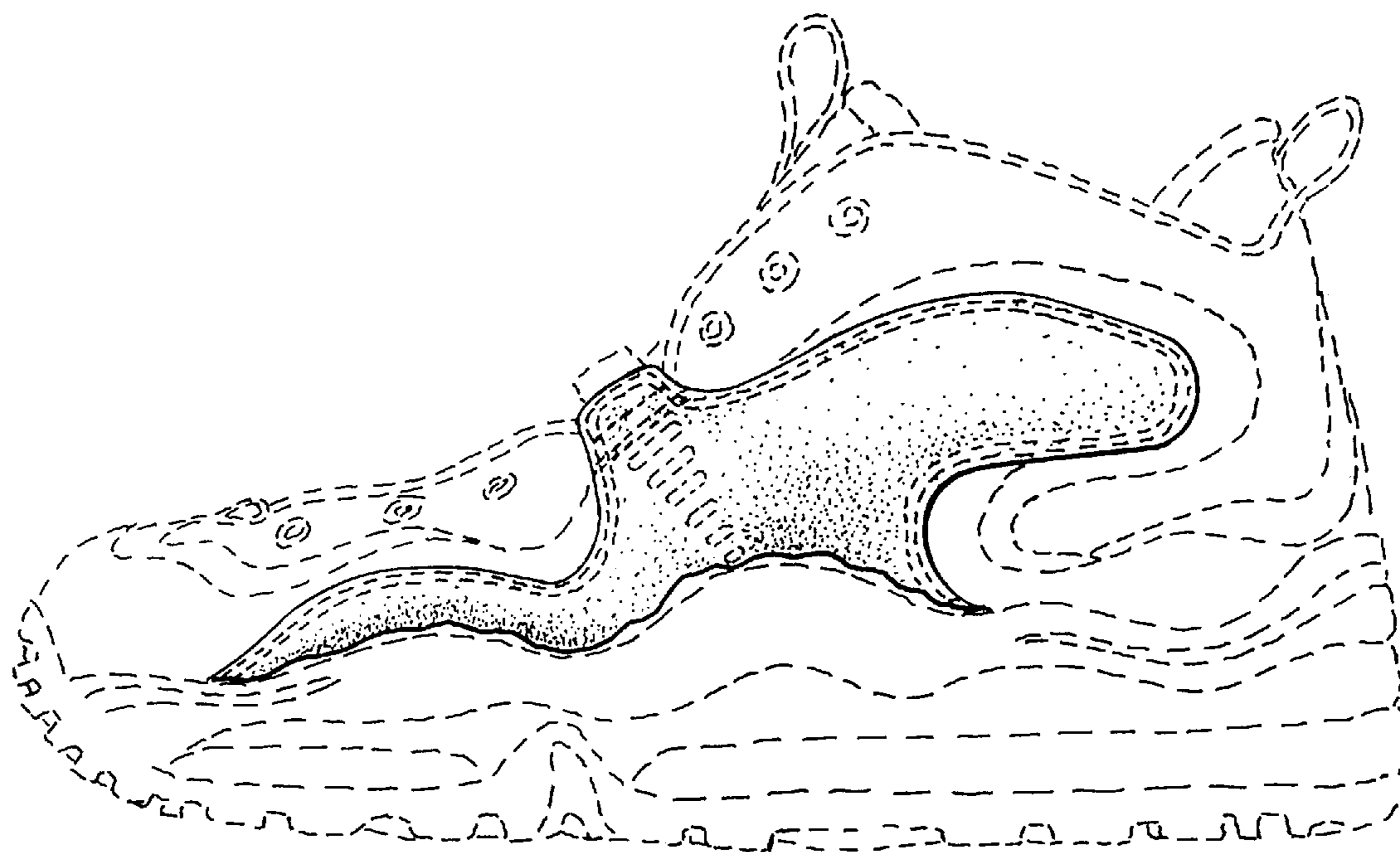

FIG. 2

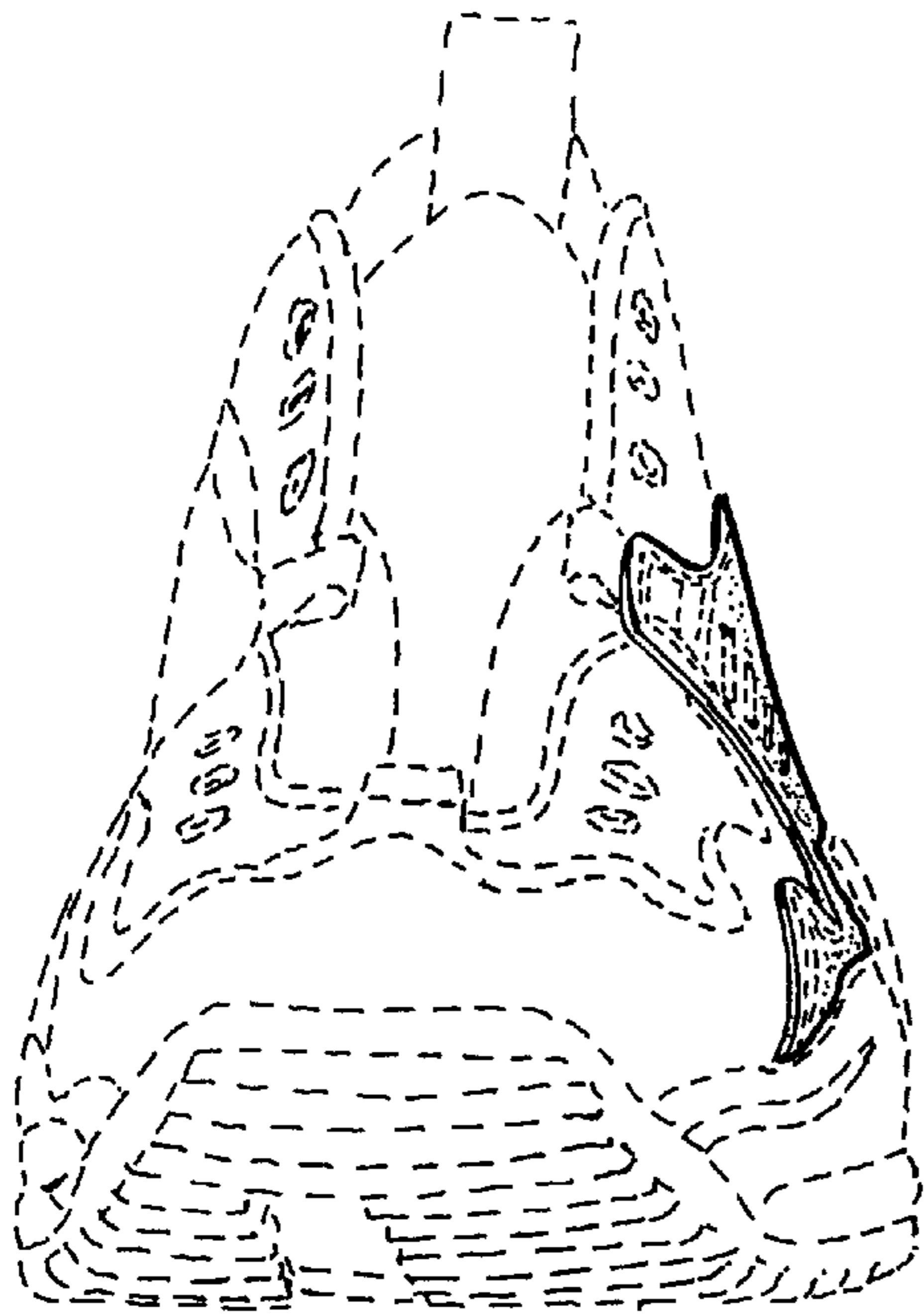

FIG. 3

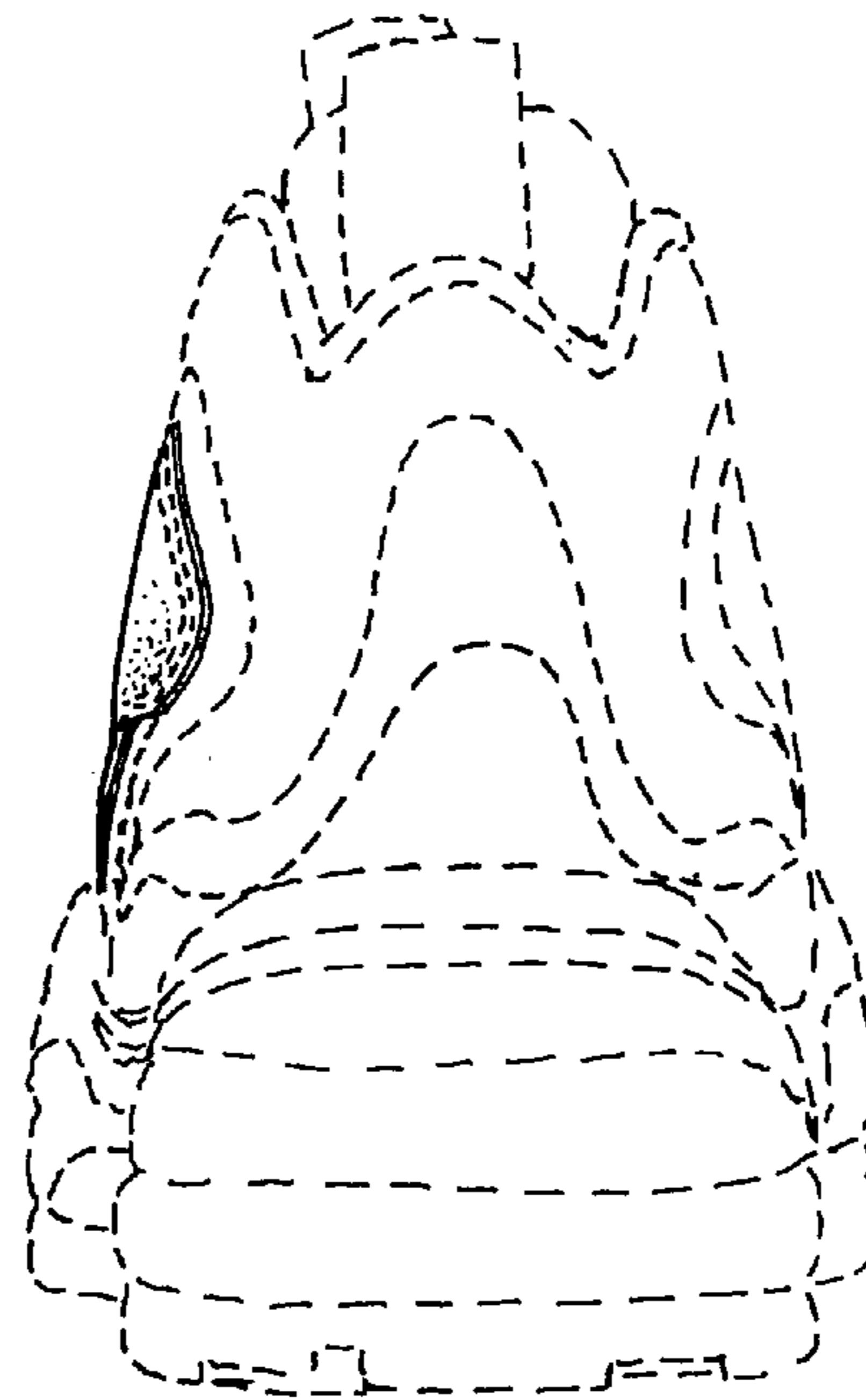

FIG. 4

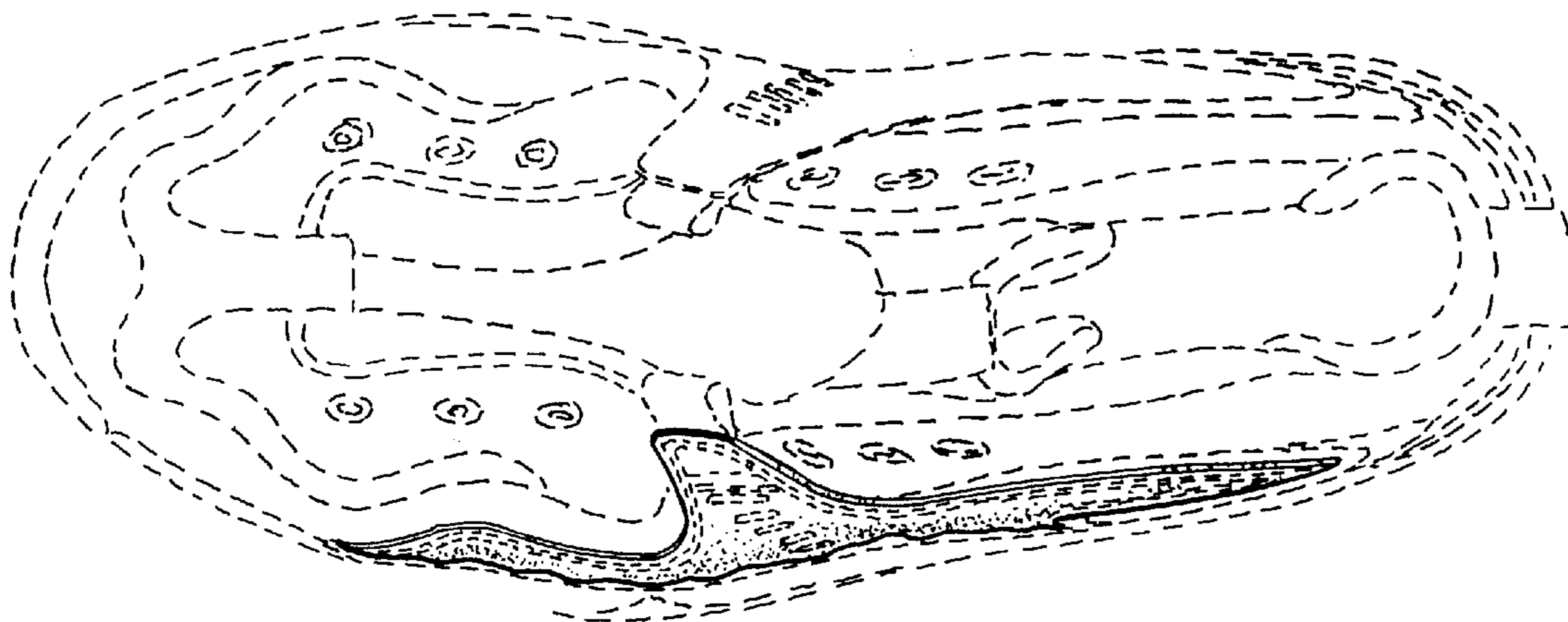

FIG. 5