



US00D395342S

# United States Patent [19] Ball

[11] Patent Number: **Des. 395,342**

[45] Date of Patent: **\*\*Jun. 23, 1998**

[54] **OUTSOLE BOTTOM**

[75] Inventor: **Kim Alan Ball**, Taipei, Taiwan

[73] Assignee: **Payless ShoeSource, Inc.**, Topeka, Kans.

[\*\*] Term: **14 Years**

[21] Appl. No.: **41,238**

[22] Filed: **Jul. 10, 1995**

[51] **LOC (6) Cl.** ..... **02-04**

[52] **U.S. Cl.** ..... **D2/960**

[58] **Field of Search** ..... D2/897, 902, 906, D2/908, 946-960, 962, 964; 36/101, 103, 104, 106, 113-115, 124, 126, 127-130, 3 B, 12-15, 22 R, 25 R, 32 R, 32 A, 172

- D. 343,726 2/1994 Kawasaki .
- D. 349,391 8/1994 Yang .
- D. 356,438 3/1995 Opie et al. .
- D. 366,354 1/1996 Yoshikawa et al. .
- 485,459 11/1892 Crocker .
- 2,236,278 3/1941 Tousley .
- 2,745,197 5/1956 Holt .
- 2,833,057 5/1958 Hack .
- 4,364,190 12/1982 Yonkers .
- 4,393,605 7/1983 Spreng ..... 36/114
- 4,507,879 4/1985 Dassler .
- 4,624,062 11/1986 Autry .
- 4,667,423 5/1987 Autry et al. .

*Primary Examiner*—Louis S. Zarfaz  
*Attorney, Agent, or Firm*—Lathrop & Gage LC

[57] **CLAIM**

The ornamental design for an outsole bottom, as shown and described.

**DESCRIPTION**

FIG. 1 is a bottom perspective view of a shoe outsole showing my new design and an indefinite border where the outsole would meet a shoe upper;  
FIG. 2 is a top plan view thereof;  
FIG. 3 is a bottom plan view thereof;  
FIG. 4 is a side elevational view thereof, the opposite side being a mirror image, the phantom line showing of a shoe upper forming no part of the claimed design;  
FIG. 5 is a back elevational view thereof; and,  
FIG. 6 is a front elevational view thereof.

[56] **References Cited**

**U.S. PATENT DOCUMENTS**

- D. 266,797 11/1982 Lucarelli et al. .
- D. 292,540 11/1987 Cheskin .
- D. 294,537 3/1988 Le ..... D2/960
- D. 297,185 8/1988 Berzak ..... D2/957
- D. 301,934 7/1989 Simonin .
- D. 303,316 9/1989 Crowley .
- D. 303,871 10/1989 Driscoll .
- D. 304,259 10/1989 Nakano .
- D. 322,158 12/1991 Blissett .
- D. 327,570 7/1992 Silverman et al. .
- D. 339,907 10/1993 Banik ..... D2/960
- D. 340,797 11/1993 Pallera et al. .
- D. 343,050 1/1994 Blissett .

**1 Claim, 1 Drawing Sheet**

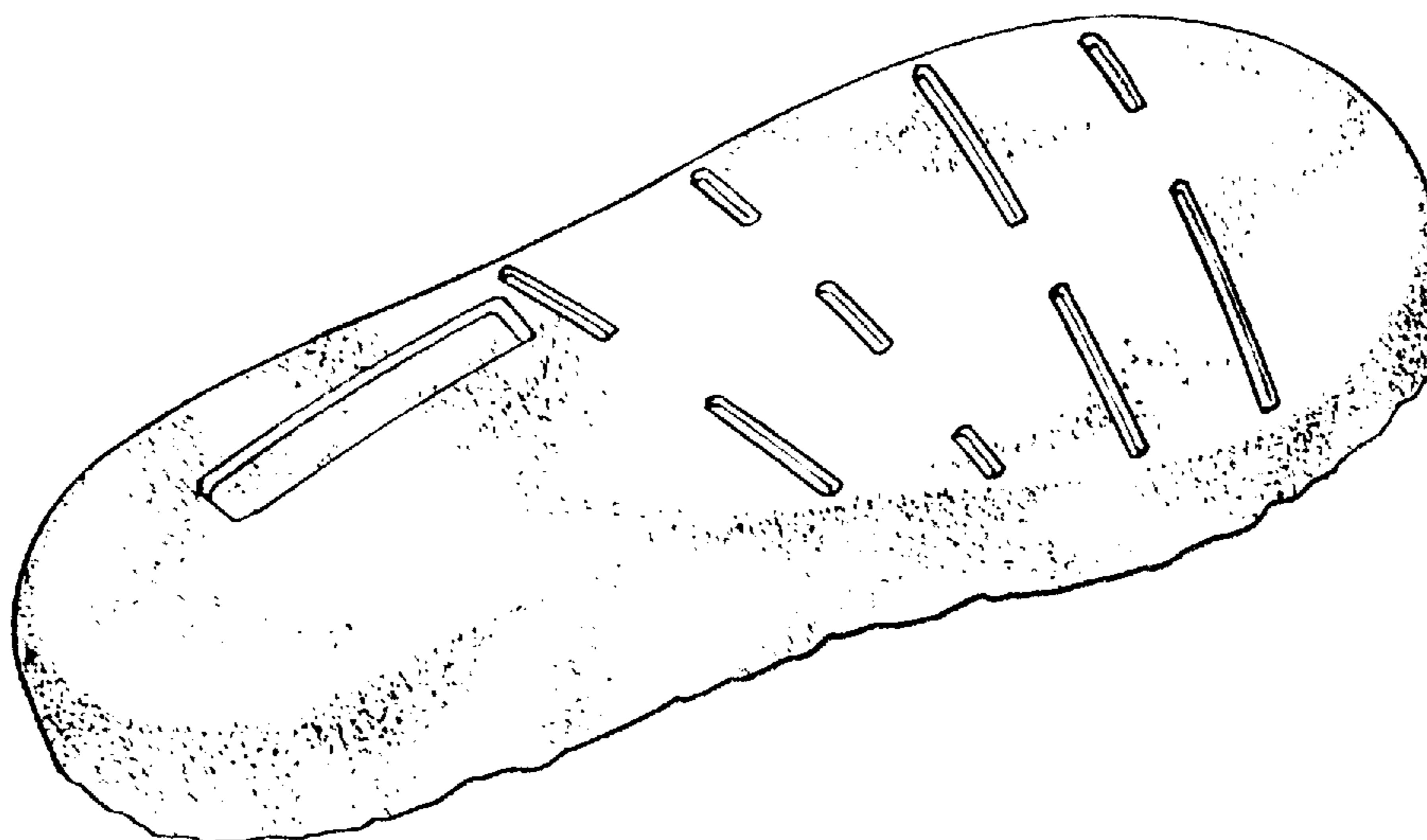

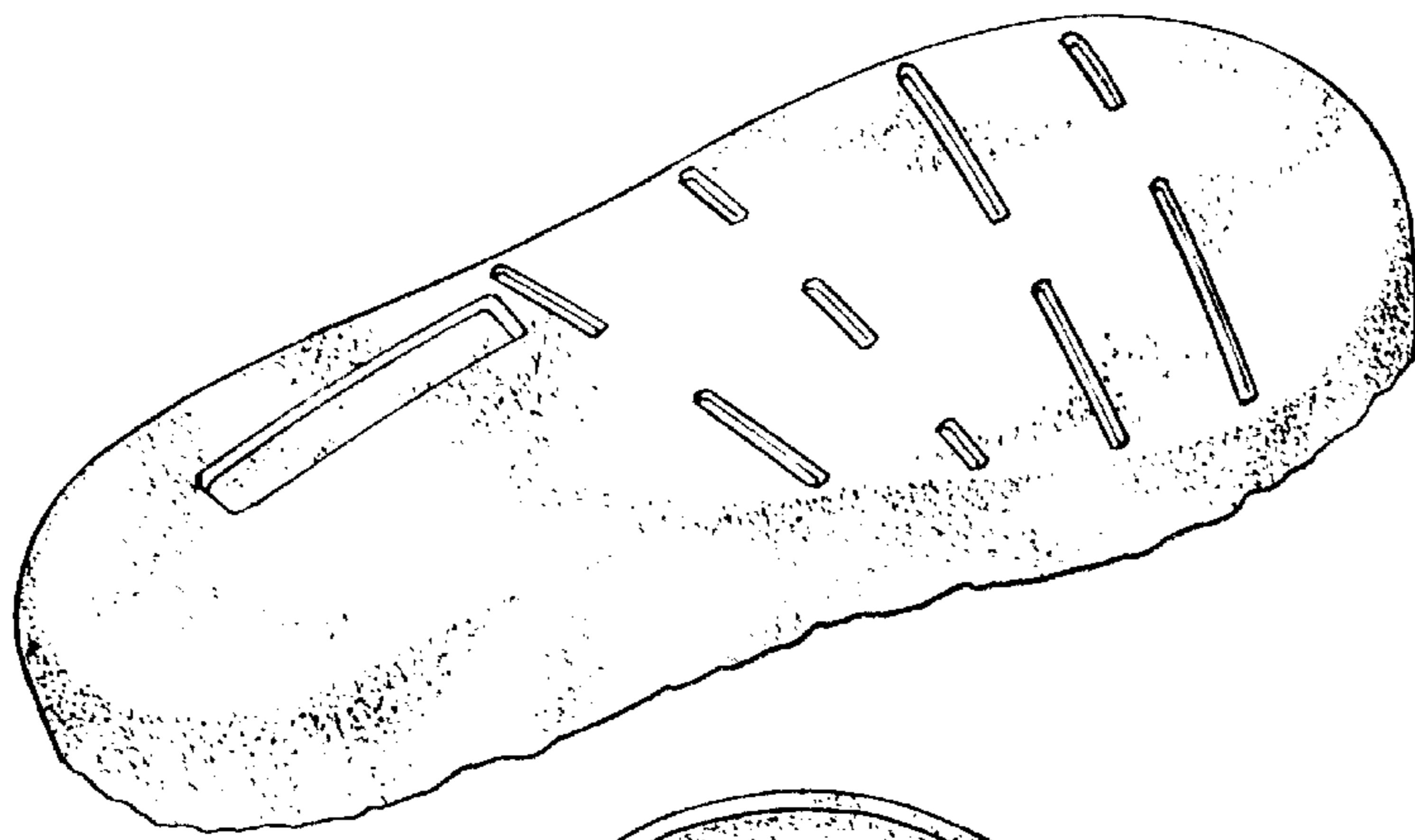

FIG. 1

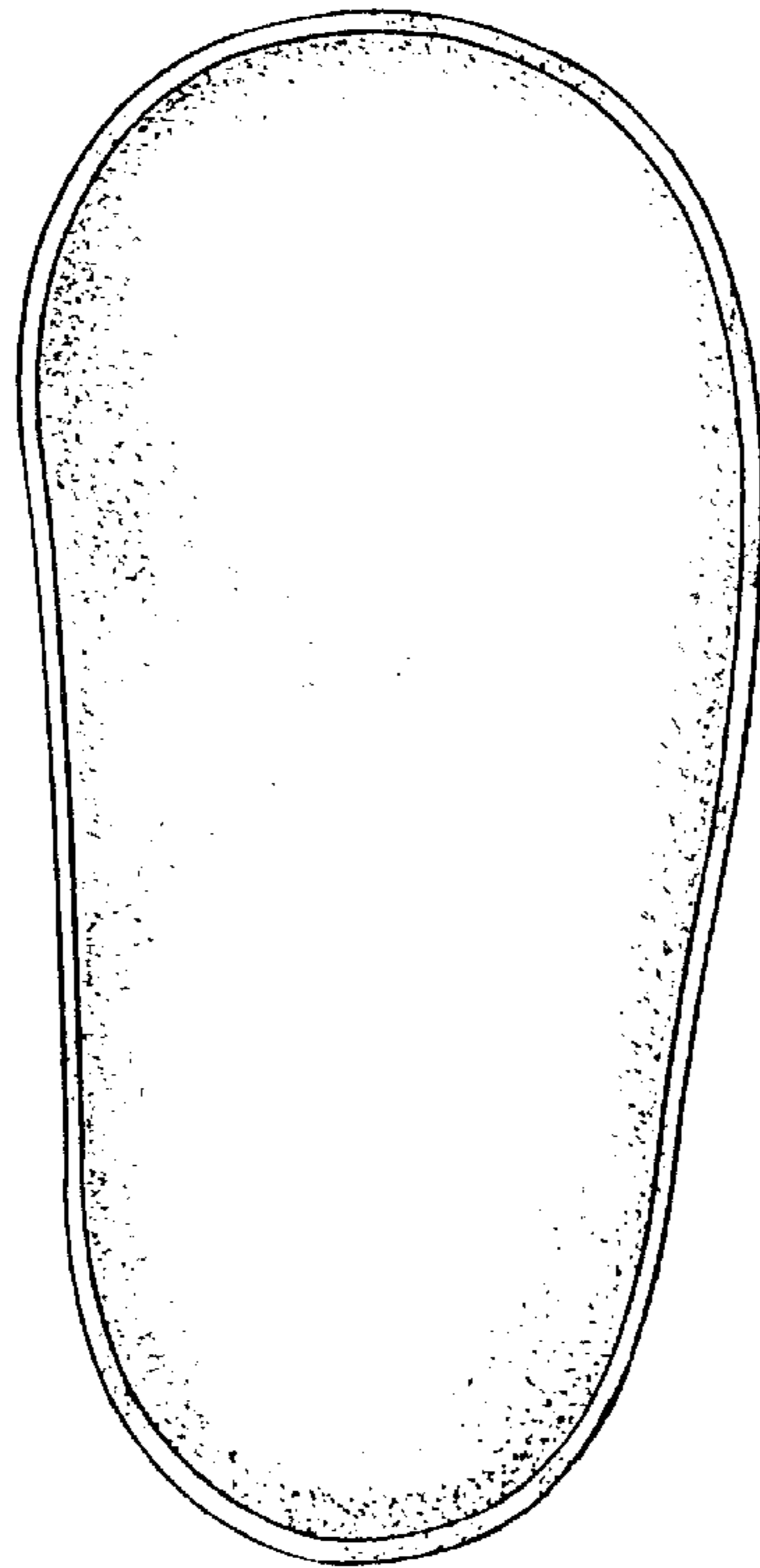

FIG. 2

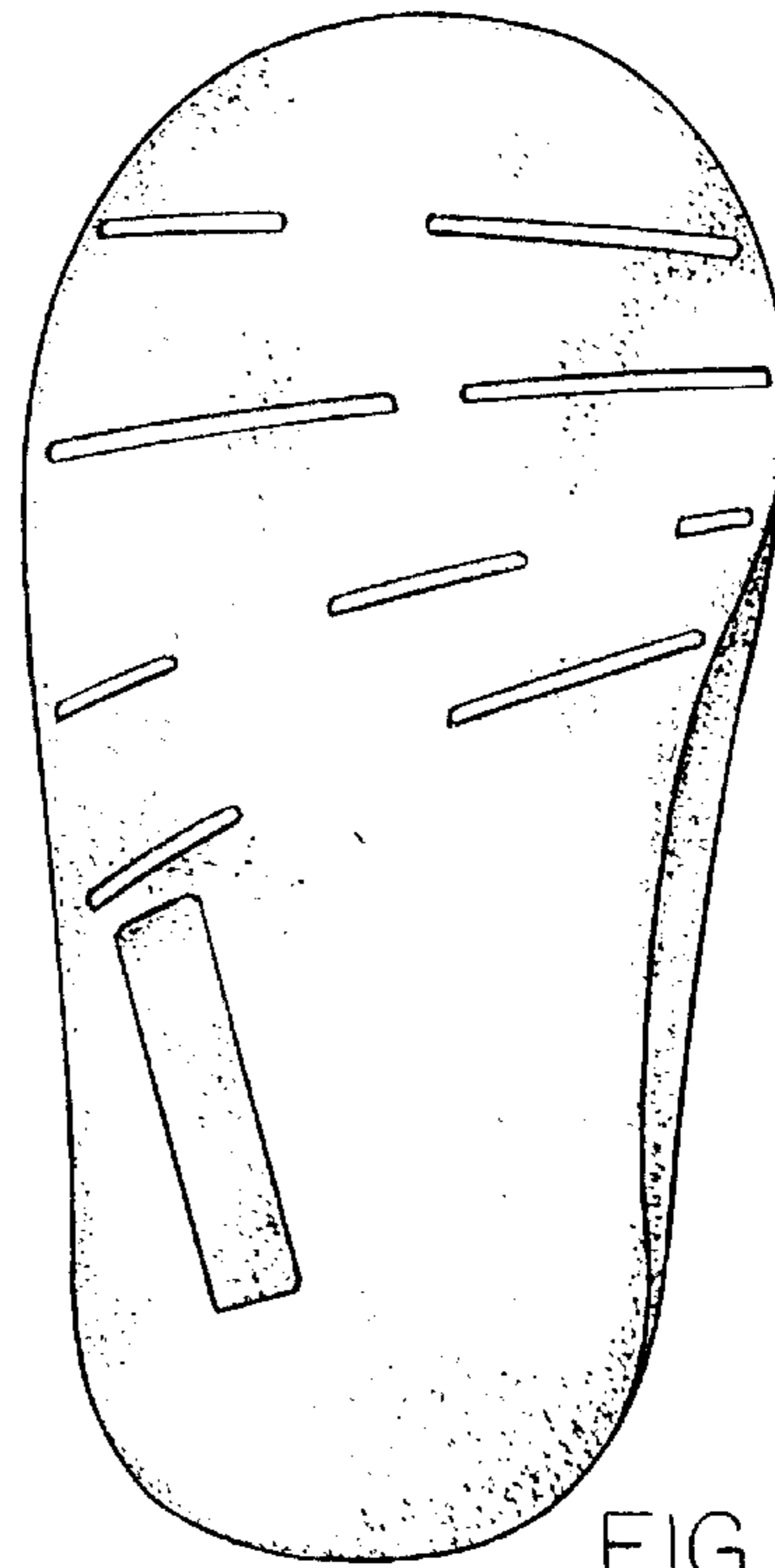

FIG. 3

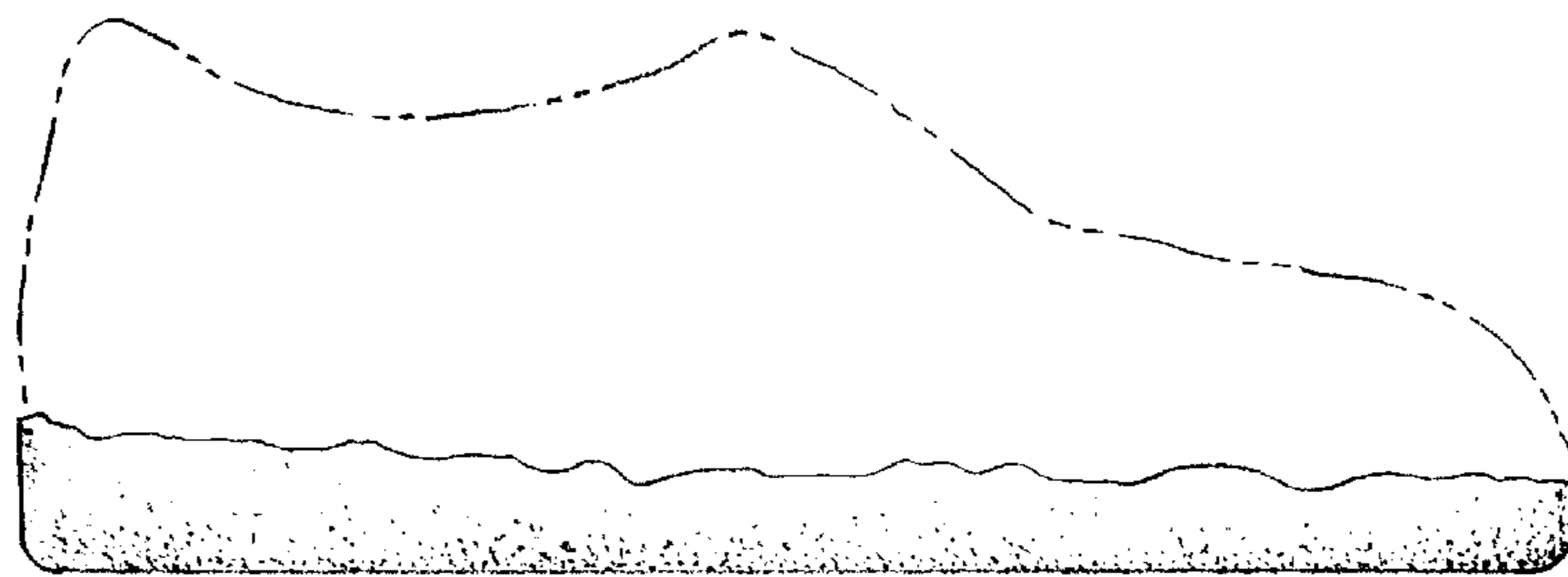

FIG. 4

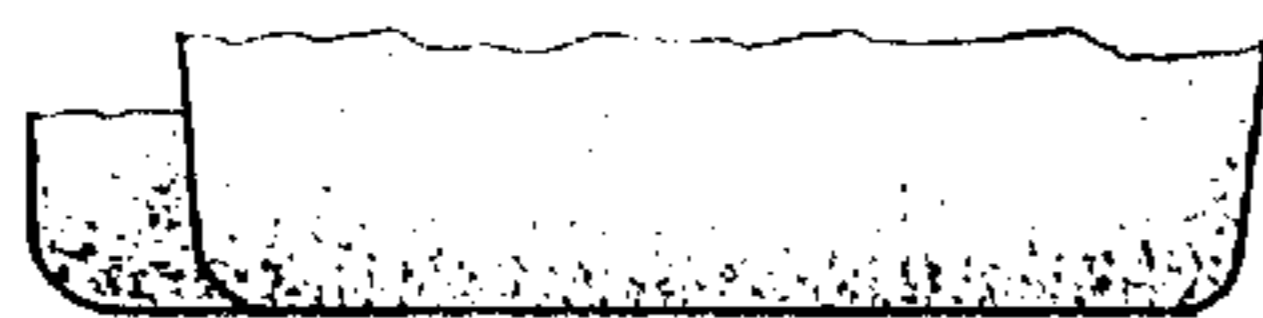

FIG. 5

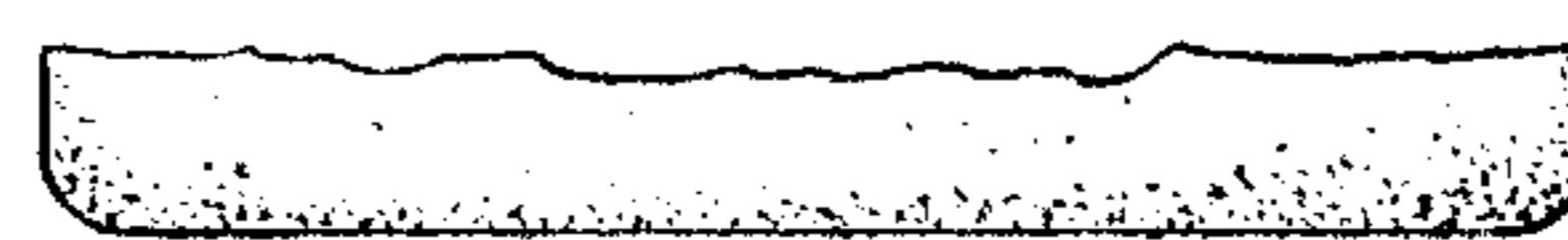

FIG. 6