



US00D395341S

United States Patent [19]
Greenberg

[11] **Patent Number: Des. 395,341**

[45] **Date of Patent: **Jun. 23, 1998**

[54] **SHOE OUTSOLE**

[76] Inventor: **Robert Y. Greenberg**, 228 Manhattan Beach Blvd., Ste. 200, Manhattan Beach, Calif. 90266

[**] Term: **14 Years**

[21] Appl. No.: **65,542**

[22] Filed: **Jan. 29, 1997**

[51] **LOC (6) Cl.** **02-04**

[52] **U.S. Cl.** **D2/957**

[58] **Field of Search** D2/947, 949, 951, D2/953, 954, 955, 957, 959; 36/59 C, 59 R, 32 R, 114, 25 R, 28, 30 R, 31, 32 A

[56] **References Cited**

U.S. PATENT DOCUMENTS

D. 280,950	10/1985	Austin et al.	D2/957
D. 307,510	5/1990	Issler	D2/957
D. 319,724	9/1991	Issler	D2/957
D. 326,014	5/1992	Issler	D2/956
D. 340,130	10/1993	Blissett	D2/959
D. 340,571	10/1993	Novy	D2/959
D. 352,597	11/1994	Cohen	D2/957

D. 364,265	11/1995	Murray	D2/954
2,394,454	2/1946	Kappeler	36/59 C
4,501,077	2/1985	Young	36/32 R

OTHER PUBLICATIONS

Supplement to Footwear News, Apr. 1979 Sole #3.

Primary Examiner—Doris V. Coles
Attorney, Agent, or Firm—Marshall A. Lerner; Arant, Kleinberg, Lerner & Ram LLP

[57] **CLAIM**

The ornamental design for a shoe outsole, as shown.

DESCRIPTION

FIG. 1 is a right-side elevational view of the shoe outsole showing my new design. The broken line showing a shoe upper is for environmental purposes only and forms no part of the claimed invention;

FIG. 2 is a bottom plan view of the shoe outsole showing my new design;

FIG. 3 is a left side elevational view thereof;

FIG. 4 is a front elevational view thereof; and,

FIG. 5 is a rear elevational view thereof.

1 Claim, 2 Drawing Sheets

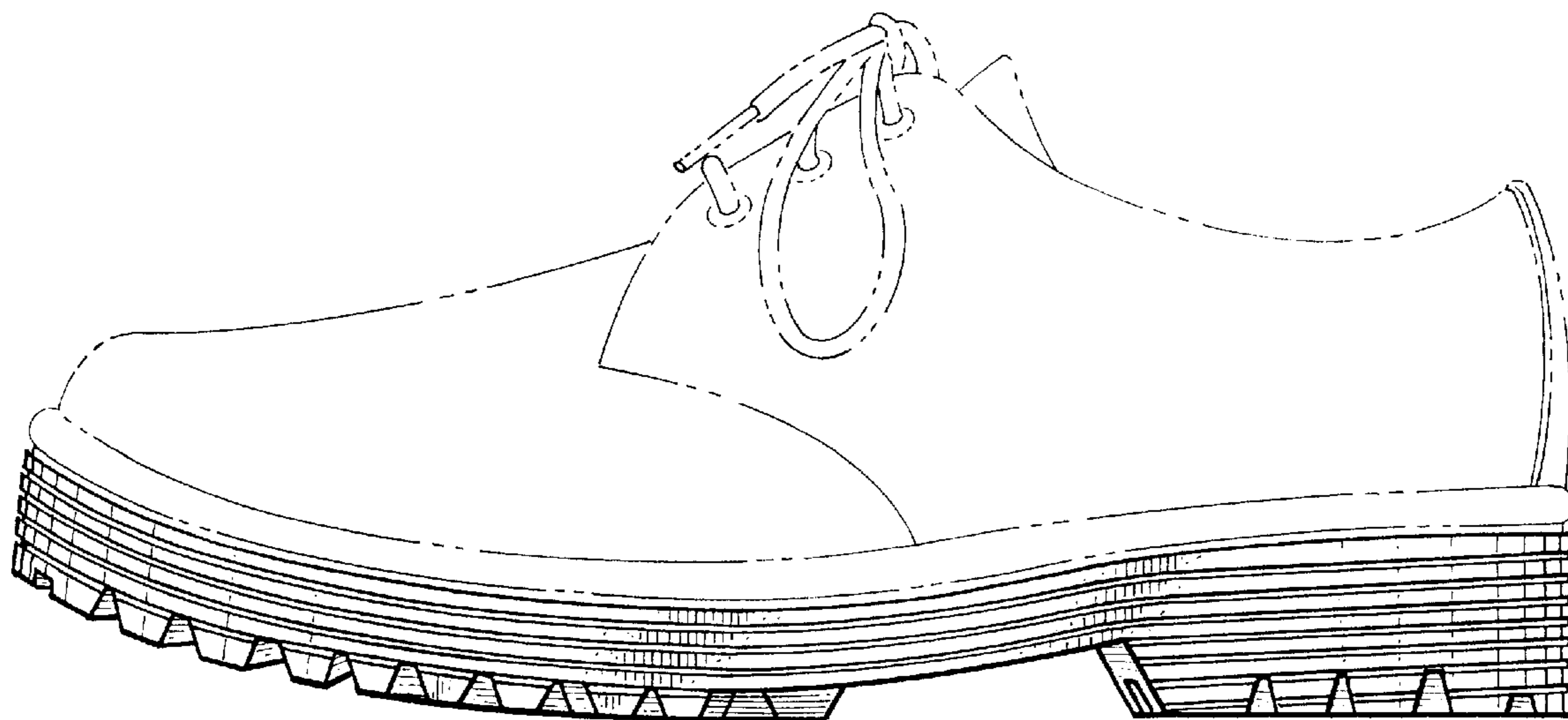

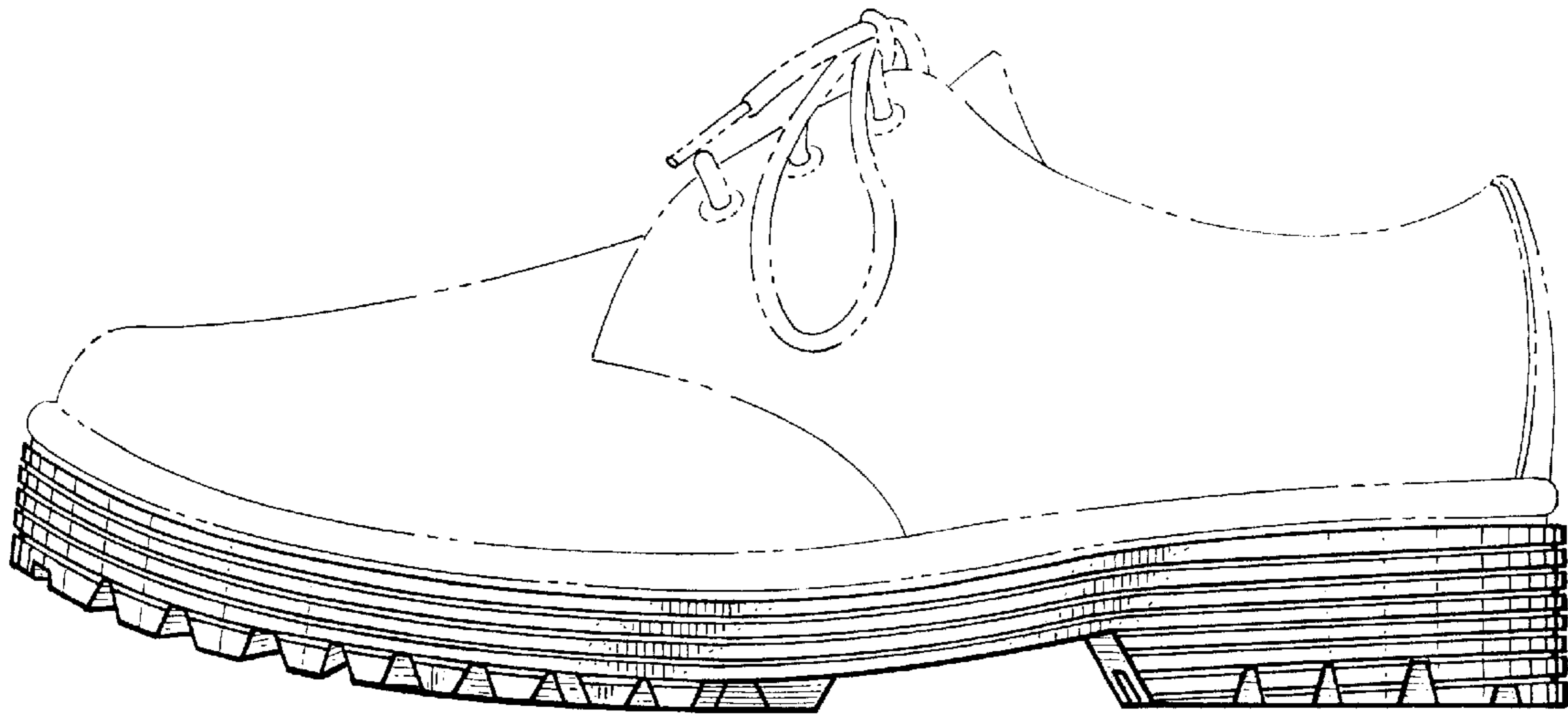

Fig. 1.

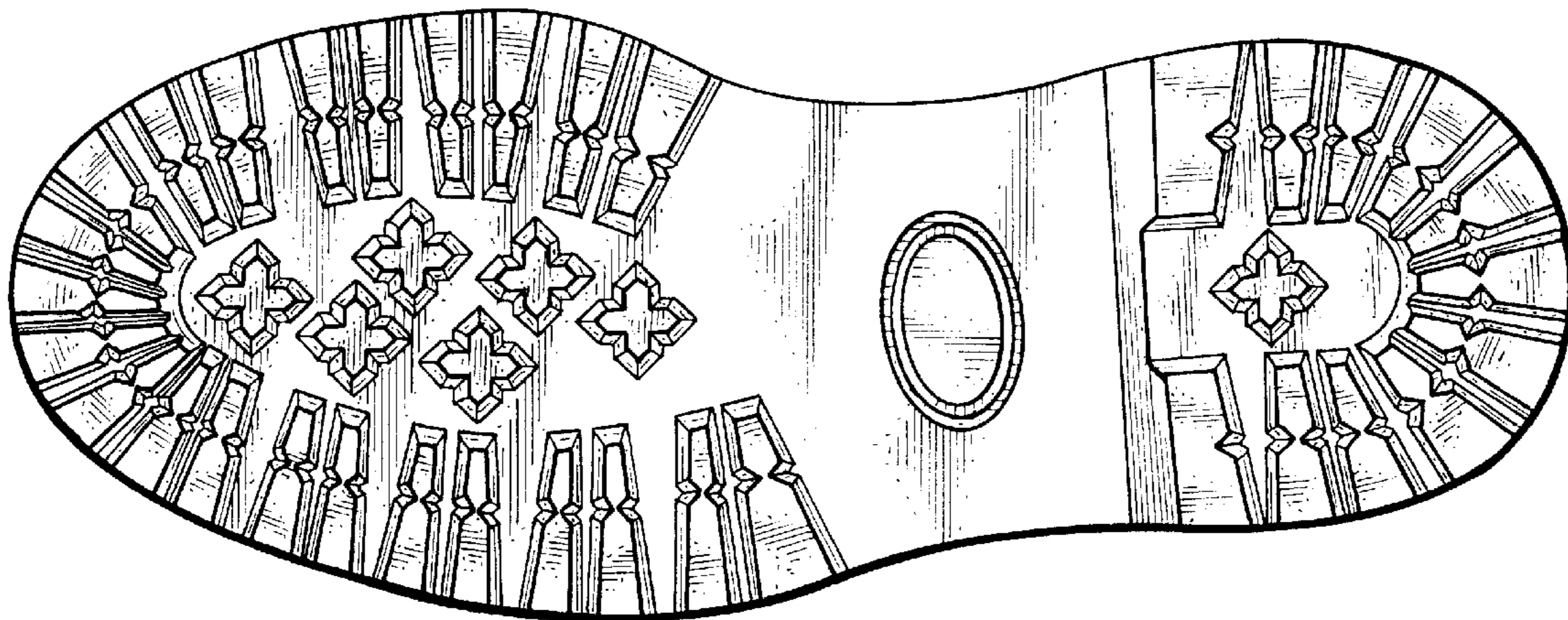

Fig. 2.

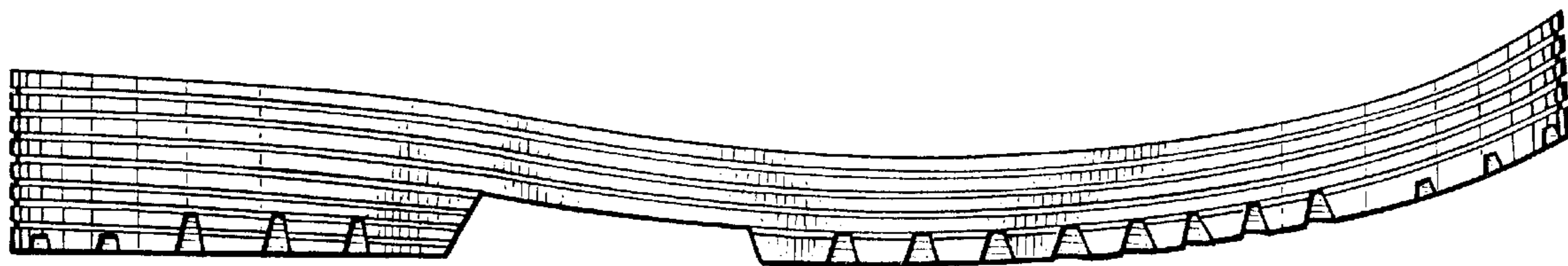

Fig. 3.

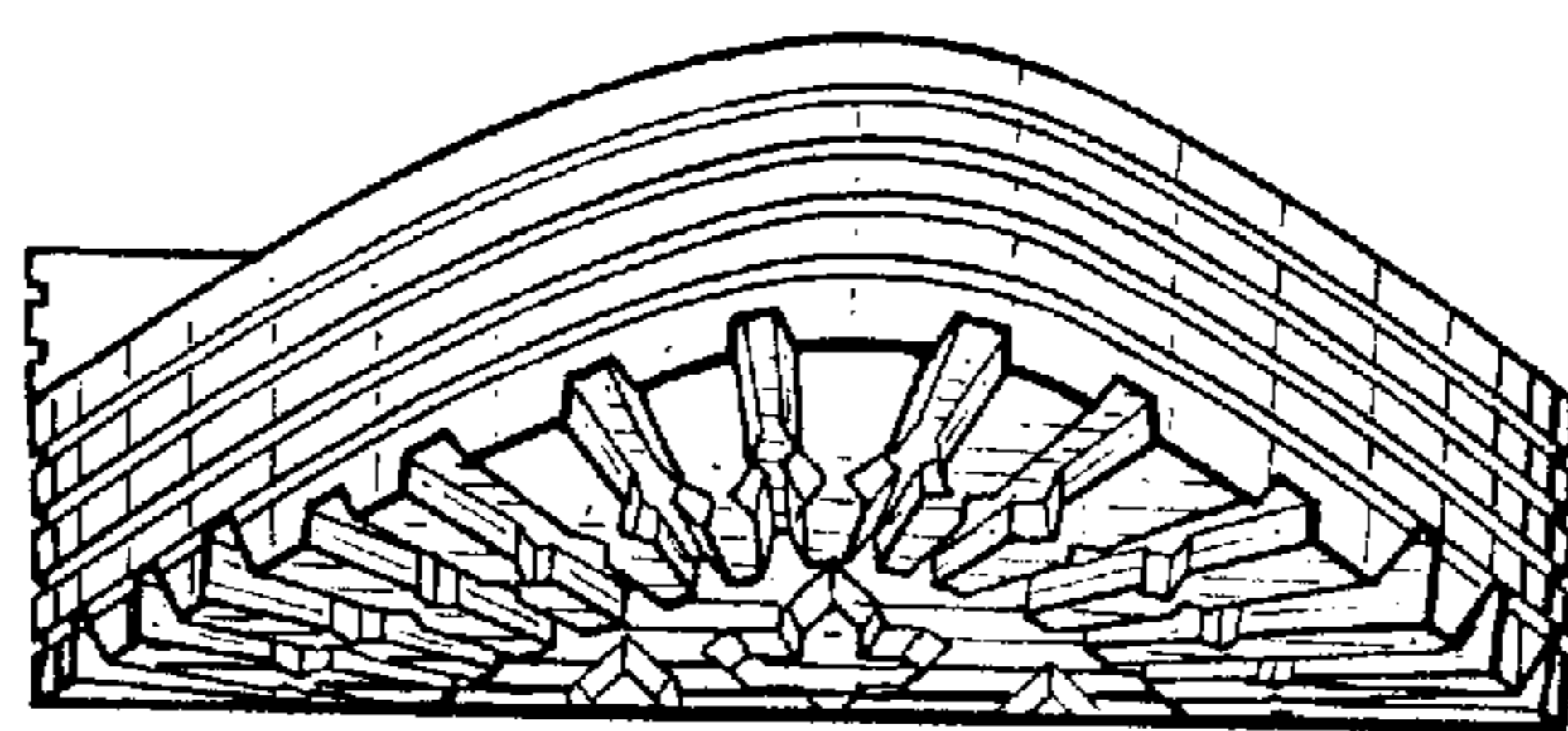

Fig. 4.

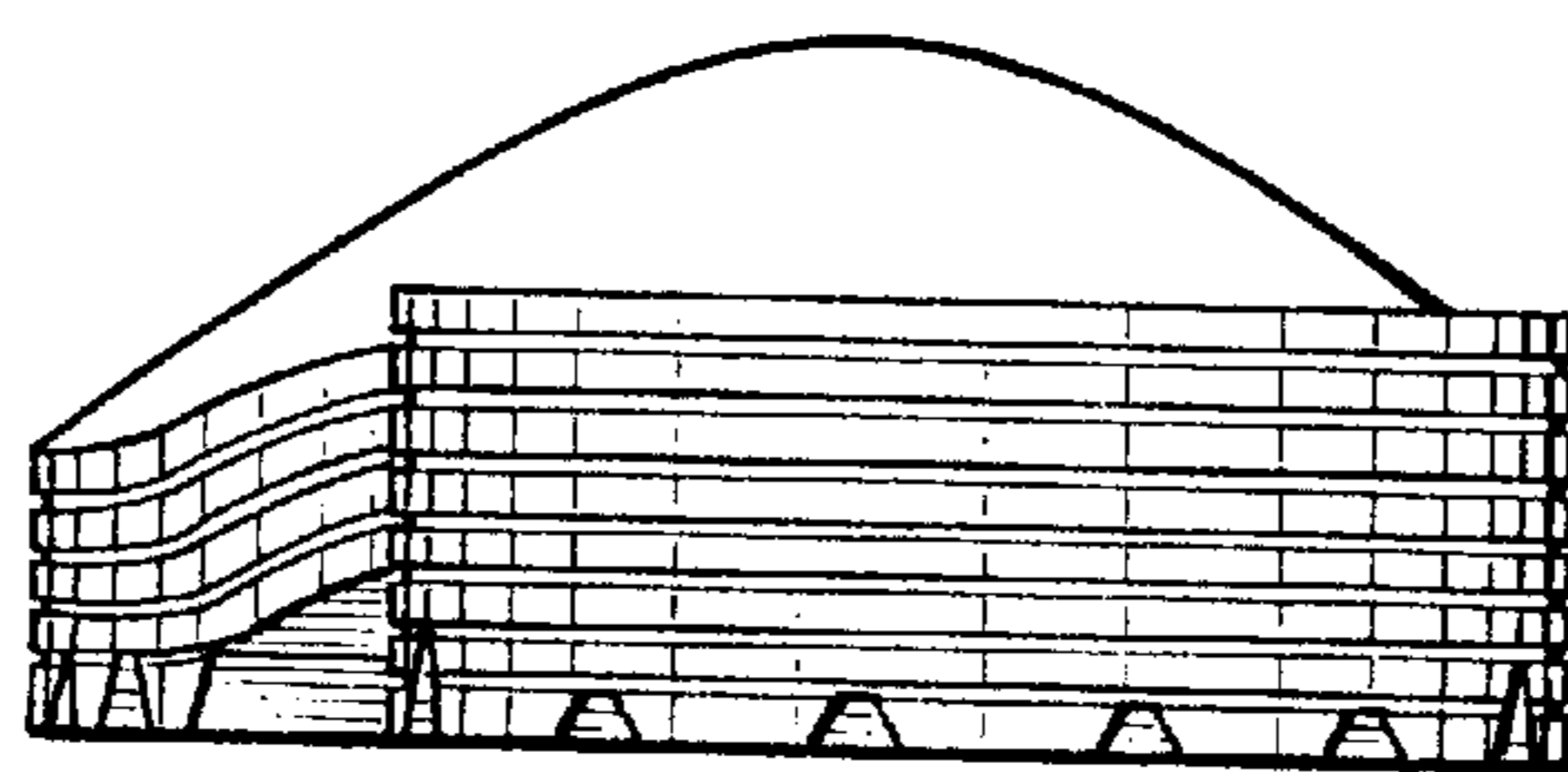

Fig. 5.