



US00D395265S

United States Patent [19]
Graas

[11] **Patent Number: Des. 395,265**

[45] **Date of Patent: **Jun. 16, 1998**

[54] **TIRE TREAD**

[75] **Inventor: Maurice Graas, Reichlange, Luxembourg**

[73] **Assignee: The Goodyear Tire & Rubber Company, Akron, Ohio**

[**] **Term: 14 Years**

[21] **Appl. No.: 69,581**

[22] **Filed: Apr. 17, 1997**

[51] **LOC (6) Cl. 12-15**

[52] **U.S. Cl. D12/147**

[58] **Field of Search D12/136, 138, D12/140-152; 152/209 A, 209 B, 209 D, 209 R**

[56] **References Cited**

U.S. PATENT DOCUMENTS

D. 261,383	10/1981	Amarger	D12/147
D. 279,891	7/1985	German et al.	D12/146
D. 287,957	1/1987	Hayakawa et al.	D12/147
D. 307,880	5/1990	Miller et al.	D12/147
D. 360,861	8/1995	Graas	D12/147
D. 361,966	9/1995	Graas et al.	D12/146
4,480,672	11/1984	Marshall et al.	152/209 R
5,131,443	7/1992	Kuhr et al.	152/209 R
5,154,783	10/1992	Kuhr et al.	152/209 R
5,234,042	8/1993	Kuhr et al.	152/209 R
5,549,147	8/1996	Kuhr et al.	152/209 R

OTHER PUBLICATIONS

Michelin LTX A/T Tire, 1995 Tread Design Guide, p. 48, Jan. 1995.

Telstar Trailcutter A/T Tire, 1995 Tread Design Guide, p. 69, Jan. 1995.

Heritage Trail Climber Traction H/V Tire, 1995 Tread Design Guide, p. 97, Jan. 1995.

Star Milemark MST Tire, 1996 Tread Design Guide, p. 160, Feb. 1996.

Primary Examiner—Gary D. Watson

Assistant Examiner—Robert M. Spear

Attorney, Agent, or Firm—T. P. Lewandowski

[57] **CLAIM**

The ornamental design for a tire tread, as shown and described.

DESCRIPTION

FIG. 1 is a perspective view of a tire tread, it being understood that the pattern repeats uniformly throughout the circumference of the tread;

FIG. 2 is a front elevational view thereof;

FIG. 3 is a side elevational view thereof, the opposite side elevational view being a mirror image thereof; and,

FIG. 4 is an enlarged fragmentary front perspective view thereof.

In the drawings, the broken lines defining the inner bead of the sidewall and the peripheral boundary between the tire tread and the sidewall are for illustrative purposes only and form no part of the claimed design.

1 Claim, 4 Drawing Sheets

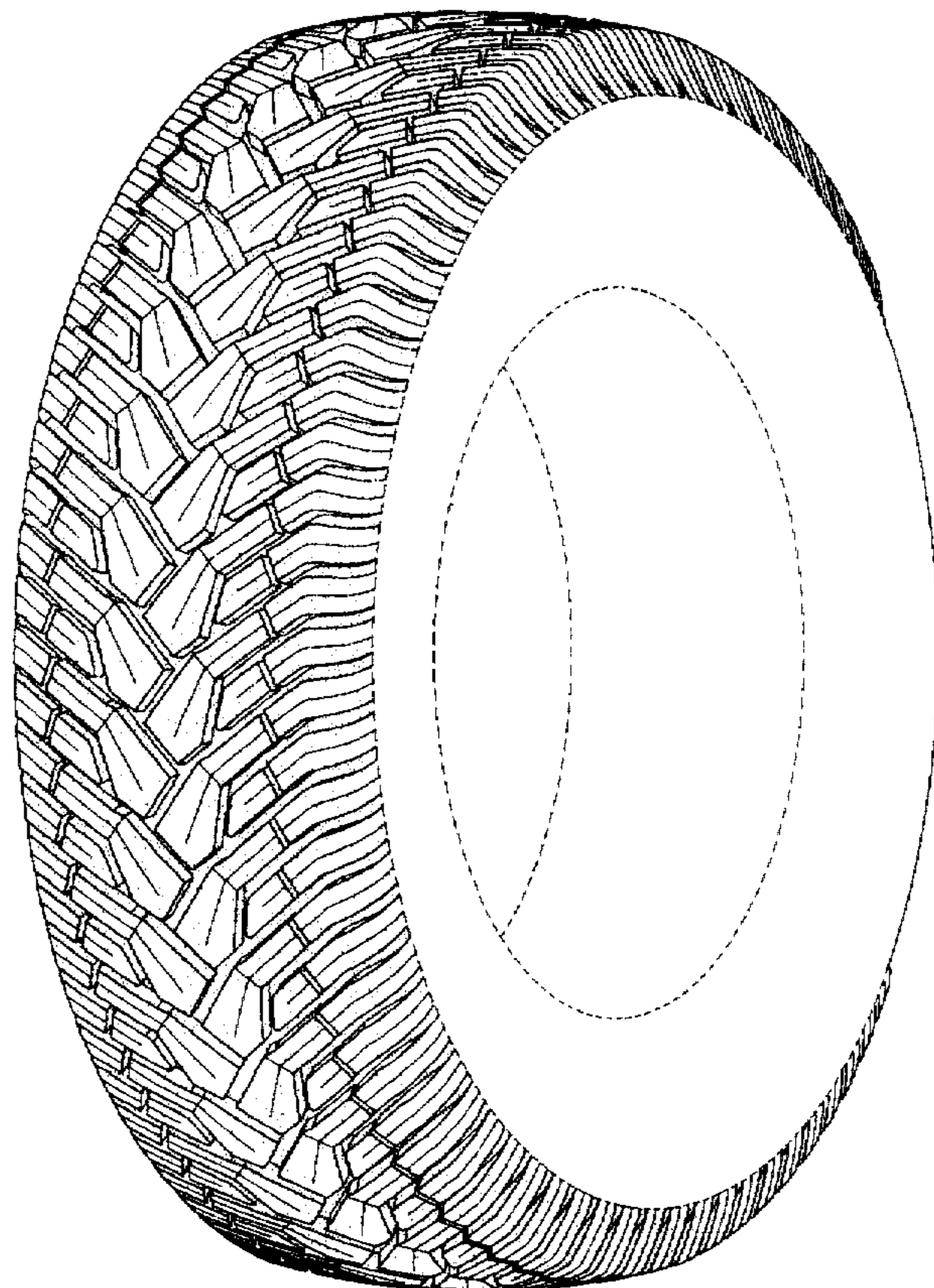

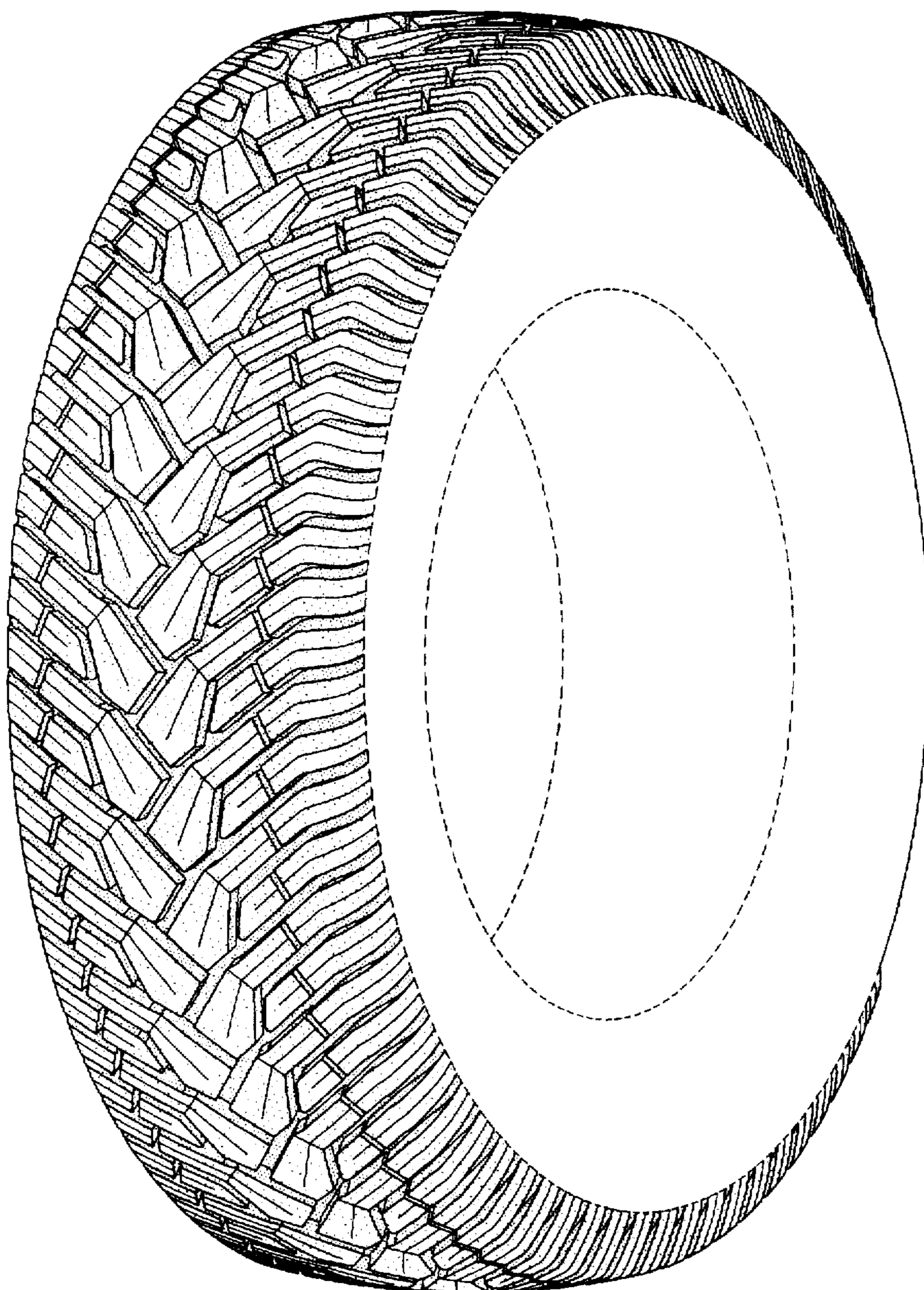

FIG-1

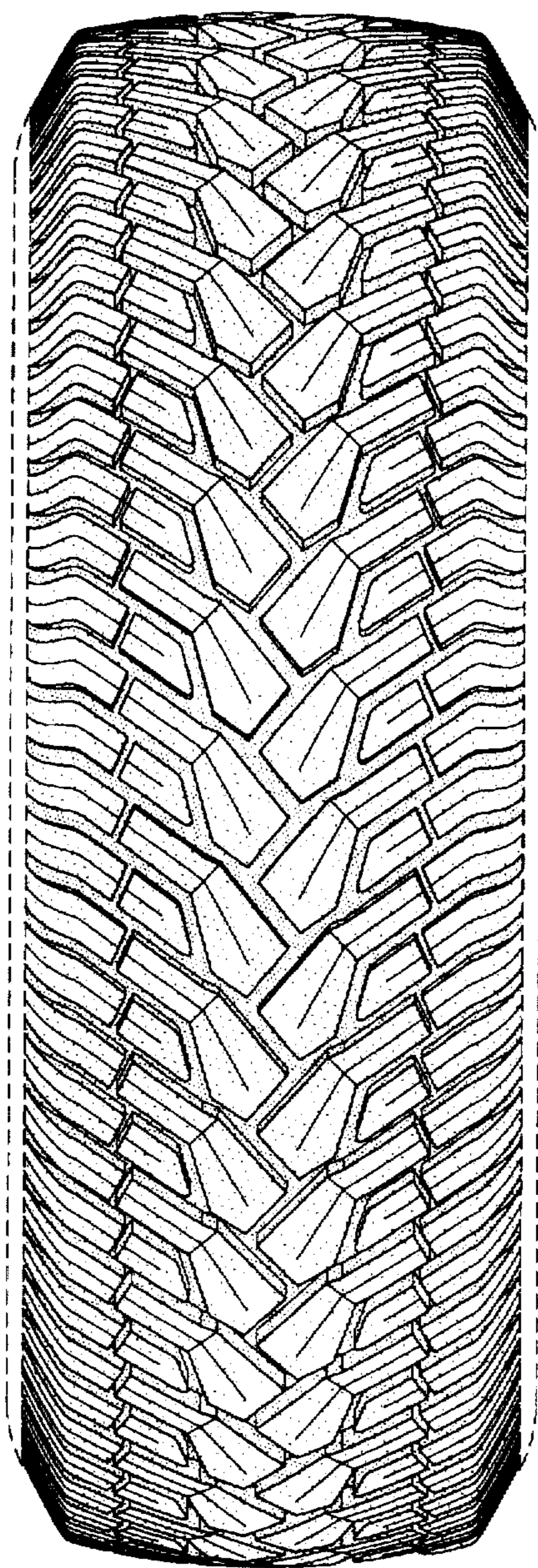

FIG-2

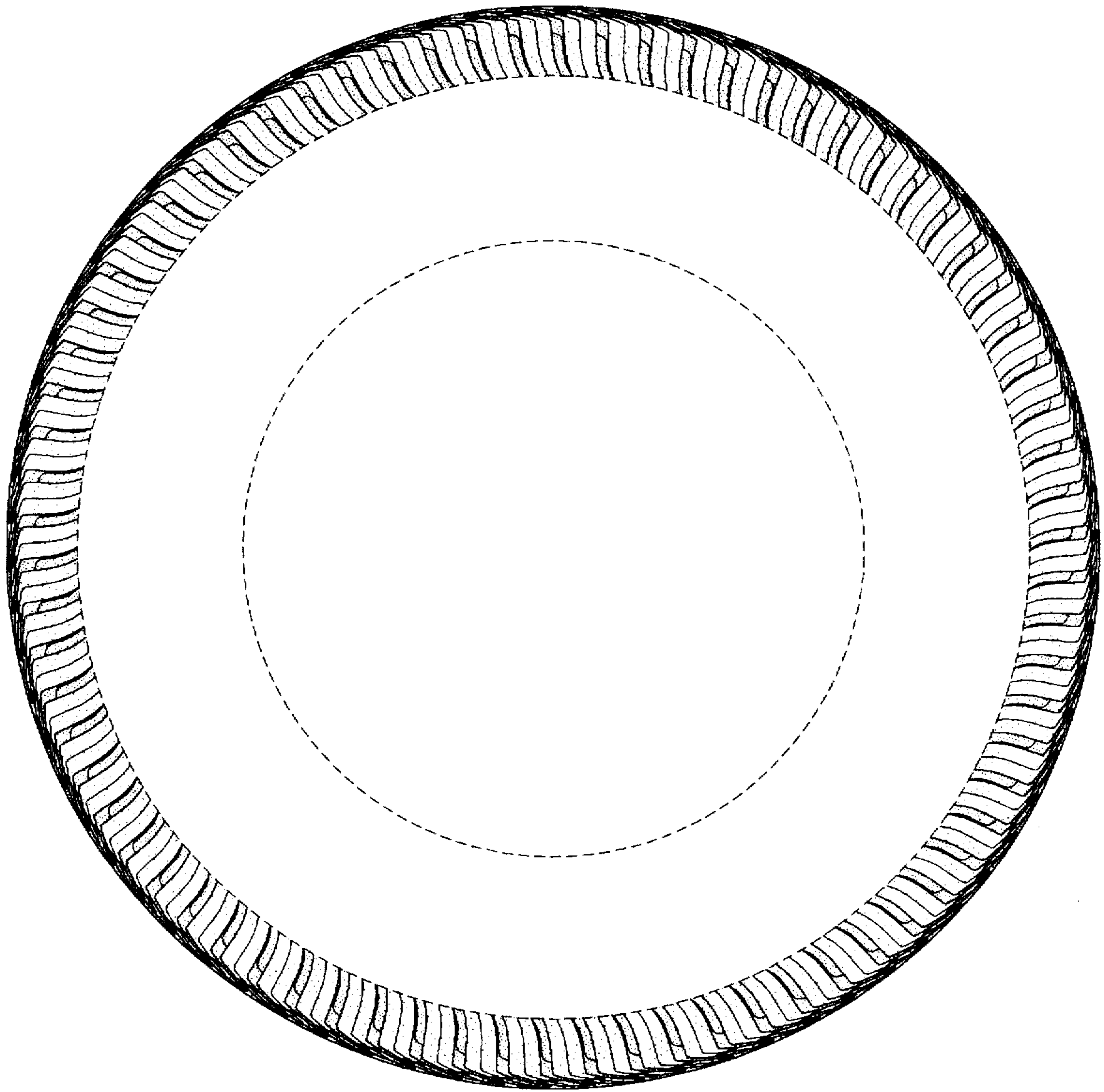

FIG-3

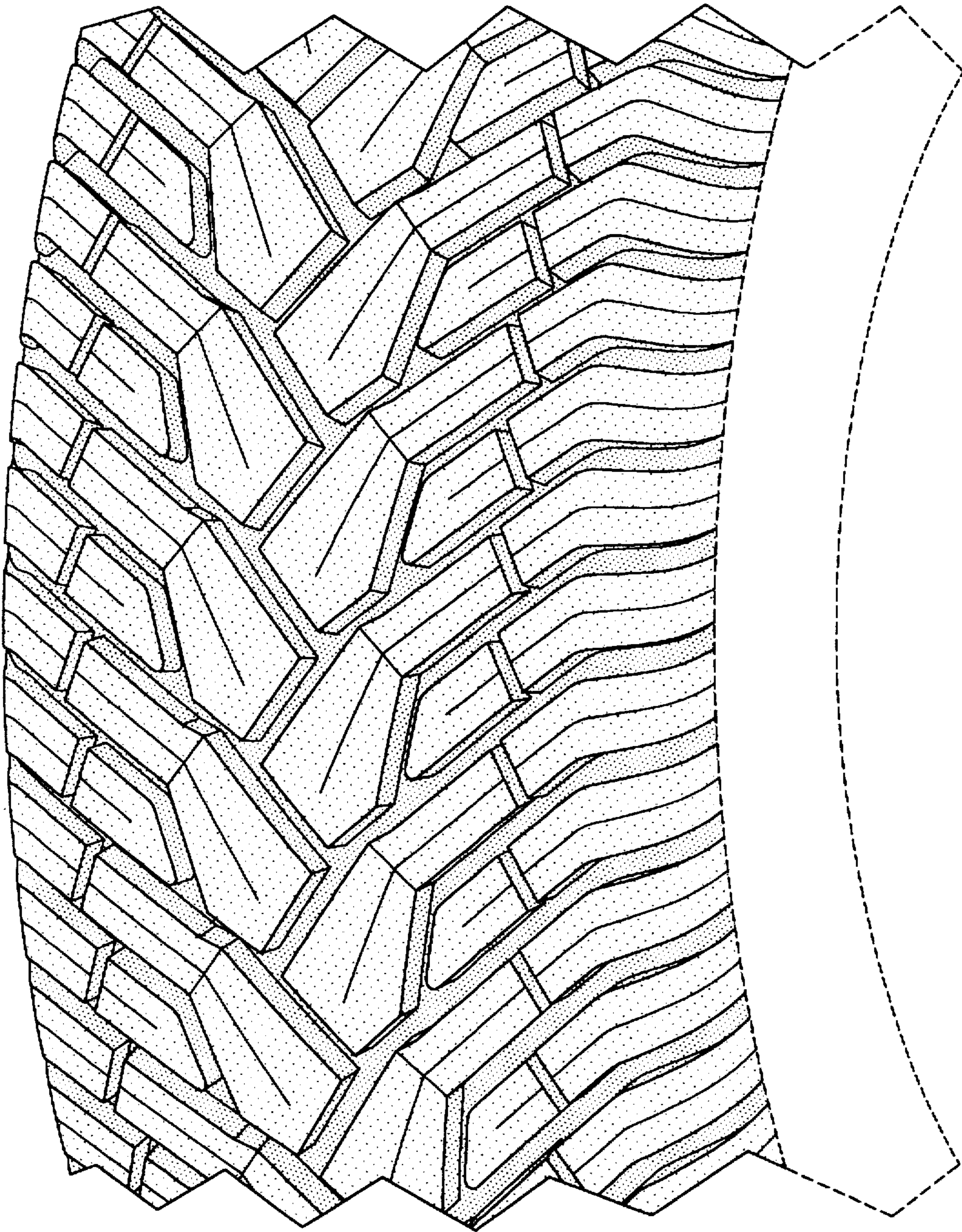

FIG-4