



US00D395264S

United States Patent [19]

Blankenship et al.

[11] Patent Number: Des. 395,264

[45] Date of Patent: **Jun. 16, 1998

[54] TIRE TREAD

D. 368,882 4/1996 Heinen et al. D12/147

[75] Inventors: Leonard F. Blankenship, Sterling;
Elizabeth M. Beutler, Munroe Falls,
both of Ohio; Yasuo Himuro,
Tachikawa, Japan

[73] Assignee: Bridgestone/Firestone, Inc., Akron,
Ohio

[**] Term: 14 Years

[21] Appl. No.: 64,571

[22] Filed: Jan. 6, 1997

[51] LOC (6) Cl. 12-15

[52] U.S. Cl. D12/146

[58] Field of Search D12/136, 138,
D12/140-152; 152/209 A, 209 B, 209 D,
209 R

[56] References Cited

U.S. PATENT DOCUMENTS

D. 72,614	5/1927	Greer	D12/138
D. 177,304	4/1956	Benson et al.	D12/141
D. 274,323	6/1984	Roelle et al.	D12/147
D. 291,793	9/1987	Clemens	D12/147
D. 296,315	6/1988	Hayakawa et al.	D12/142
D. 316,065	4/1991	Tsuda et al.	D12/142
D. 320,774	10/1991	Gebert et al.	D12/151
D. 328,580	8/1992	Killian	D12/147
D. 340,013	10/1993	Downey et al.	D12/147
D. 350,317	9/1994	Evraert	D12/147
D. 350,925	9/1994	Manestar	D12/147
D. 362,211	9/1995	Lassan et al.	D12/146
D. 362,216	9/1995	White	D12/147
D. 368,684	4/1996	Scarpitti et al.	D12/143

OTHER PUBLICATIONS

Heritage Metric 220 Tire, 1995 Tread Design Guide, p. 36, Jan. 1995.

Pirelli P4000 Tire, 1995 Tread Design Guide, p. 56, Jan. 1995.

Tribune Winter Radial 909 Tire, 1995 Tread Design Guide, p. 71, Jan. 1995.

Primary Examiner—James Gandy

Assistant Examiner—Robert M. Spear

Attorney, Agent, or Firm—Carmen S. Santa Maria

[57] CLAIM

The ornamental design for a tire tread, as shown and described.

DESCRIPTION

FIG. 1 is a side perspective view of a tire tread showing our new design, it being understood that the tread pattern is repeated throughout the circumference of the tire tread, the opposite side being the same as that shown;

FIG. 2 is a front elevational view thereof;

FIG. 3 is a side elevational view of the right side thereof, the opposite side being identical; and,

FIG. 4 is an enlarged fragmentary front elevational view thereof.

The broken lines defining the tire inner bead and the peripheral boundary between the tire bead and the sidewall are for illustrative purposes only and form no part of the claimed design.

The dark stippled surface shading represents the recessed portion of the tread grooves, having a depth as best shown in Fig. 2.

1 Claim, 4 Drawing Sheets

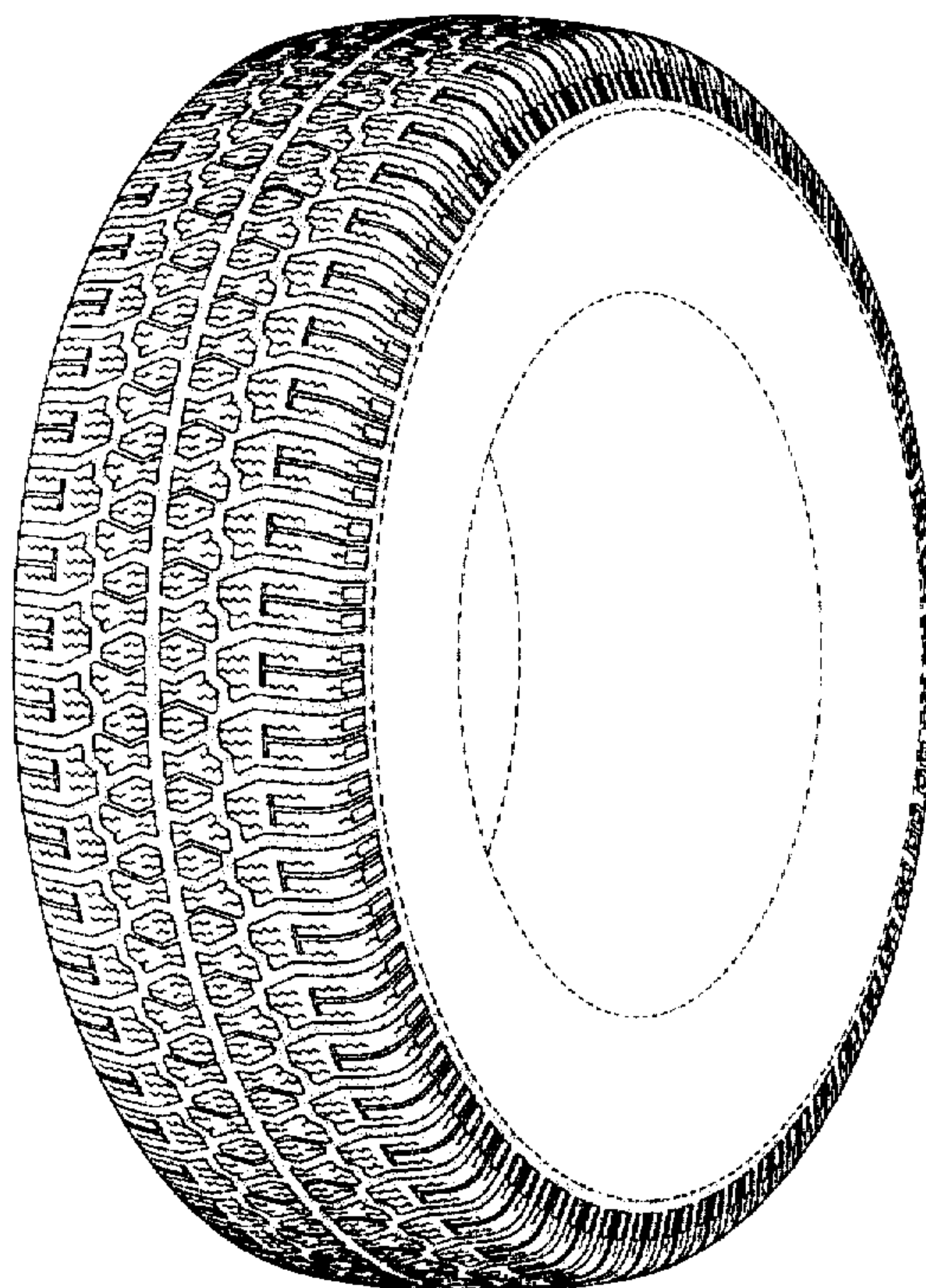

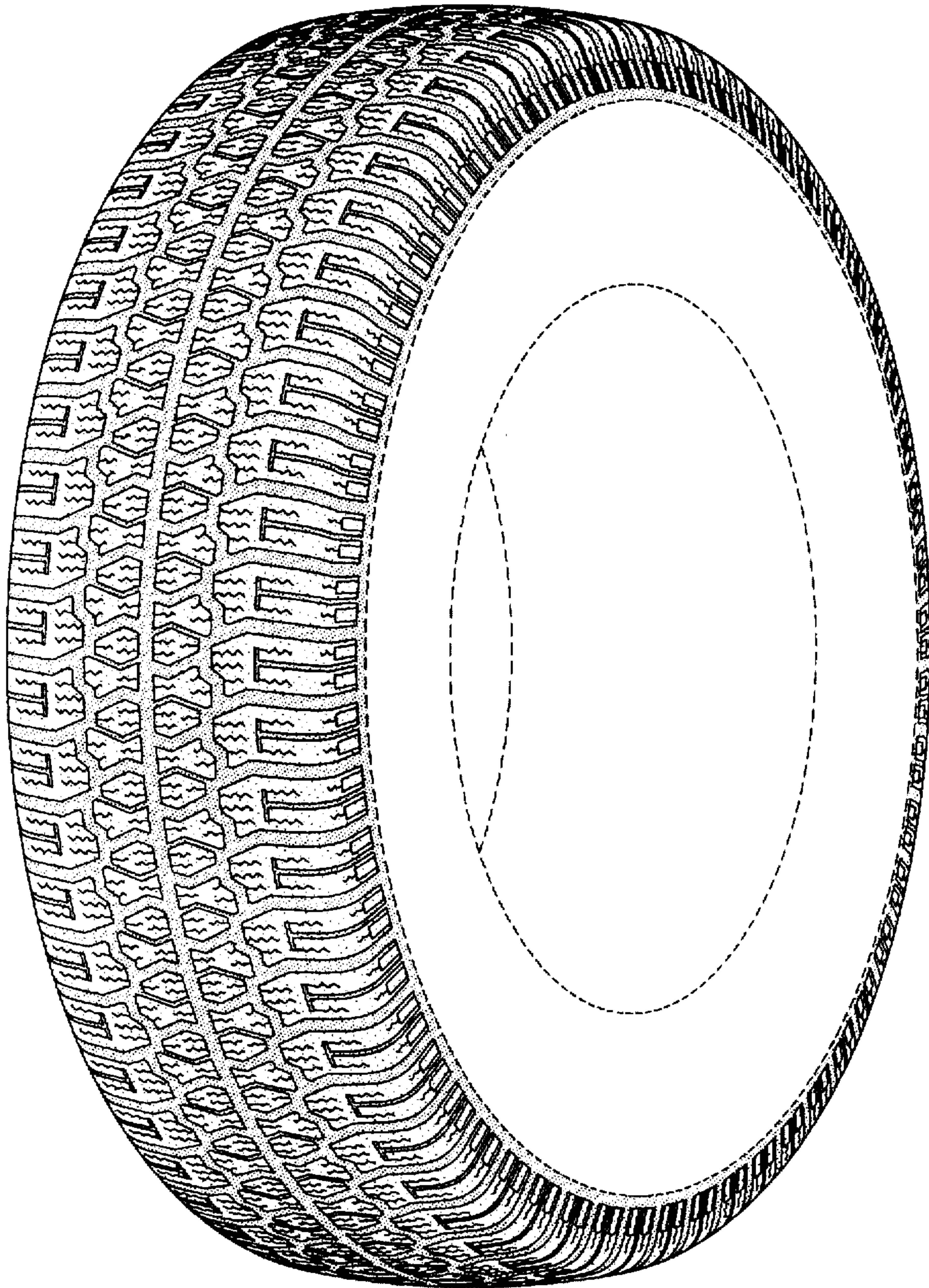

FIG-1

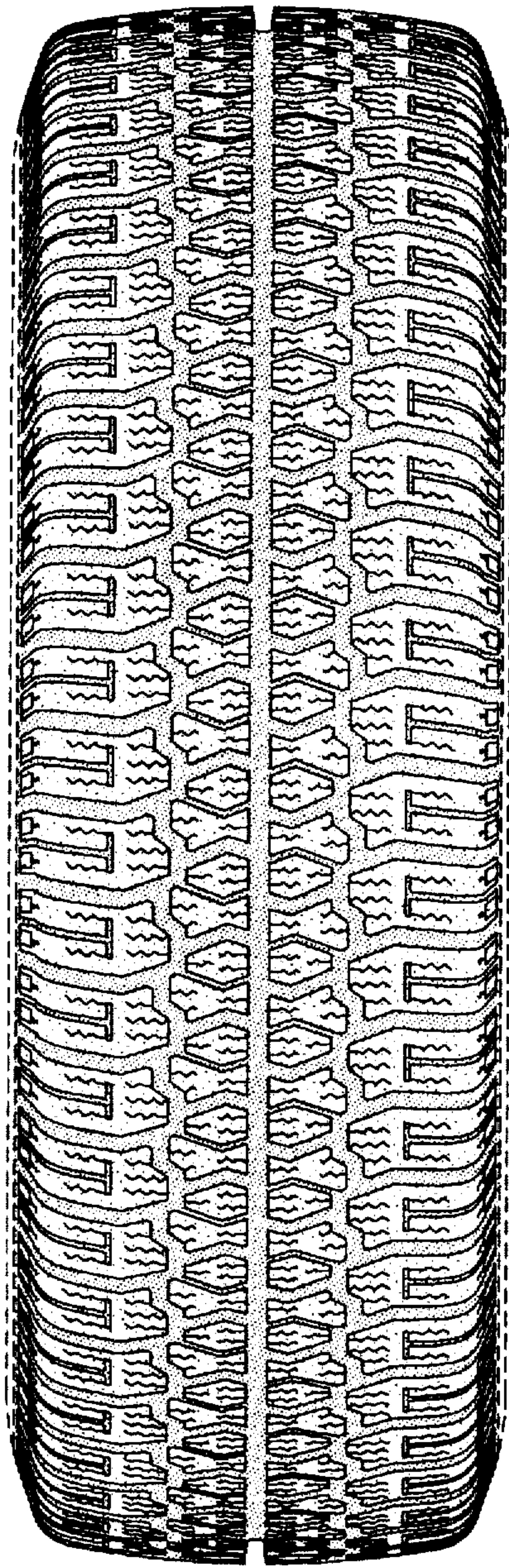

FIG-2

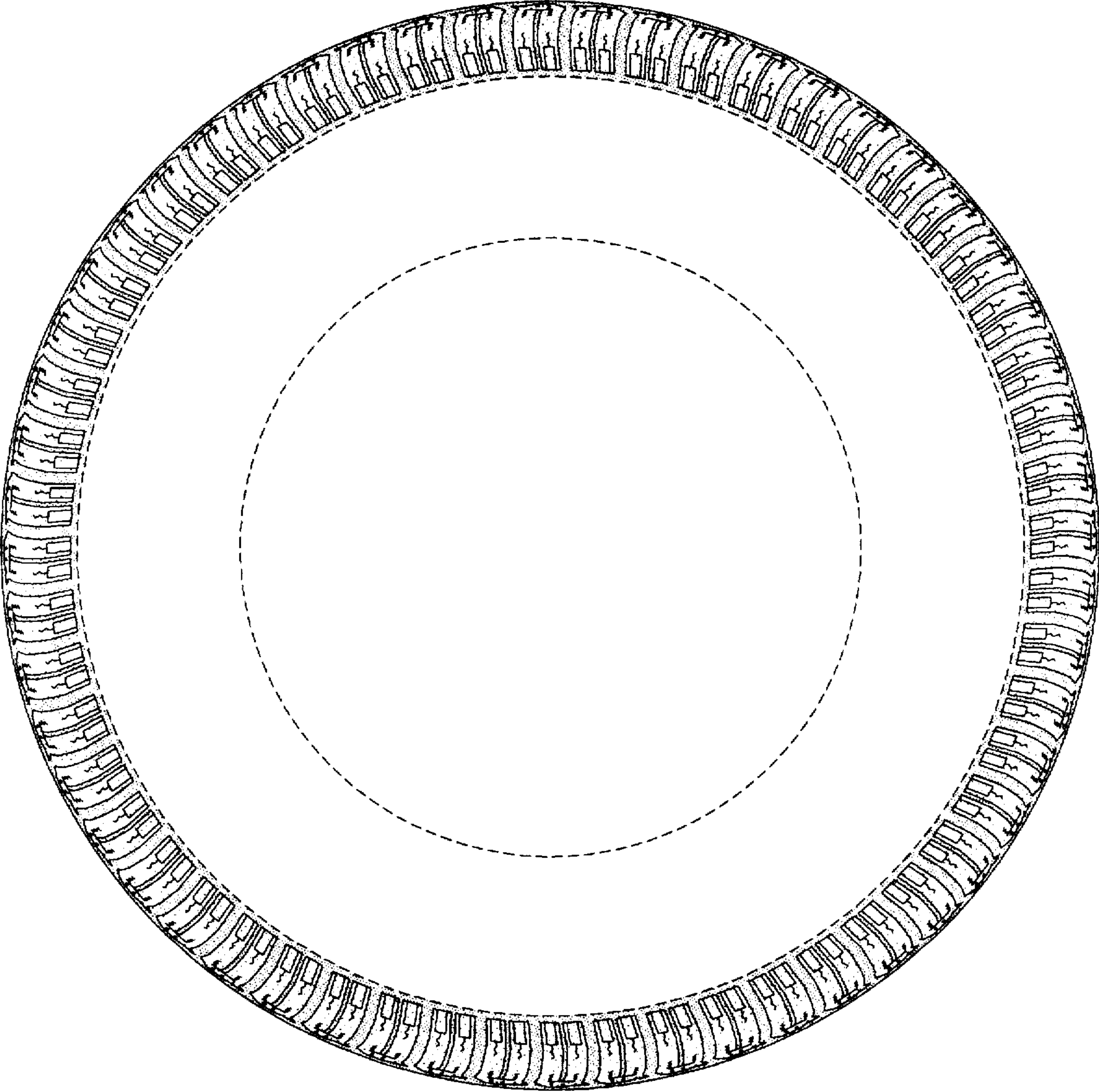

FIG-3

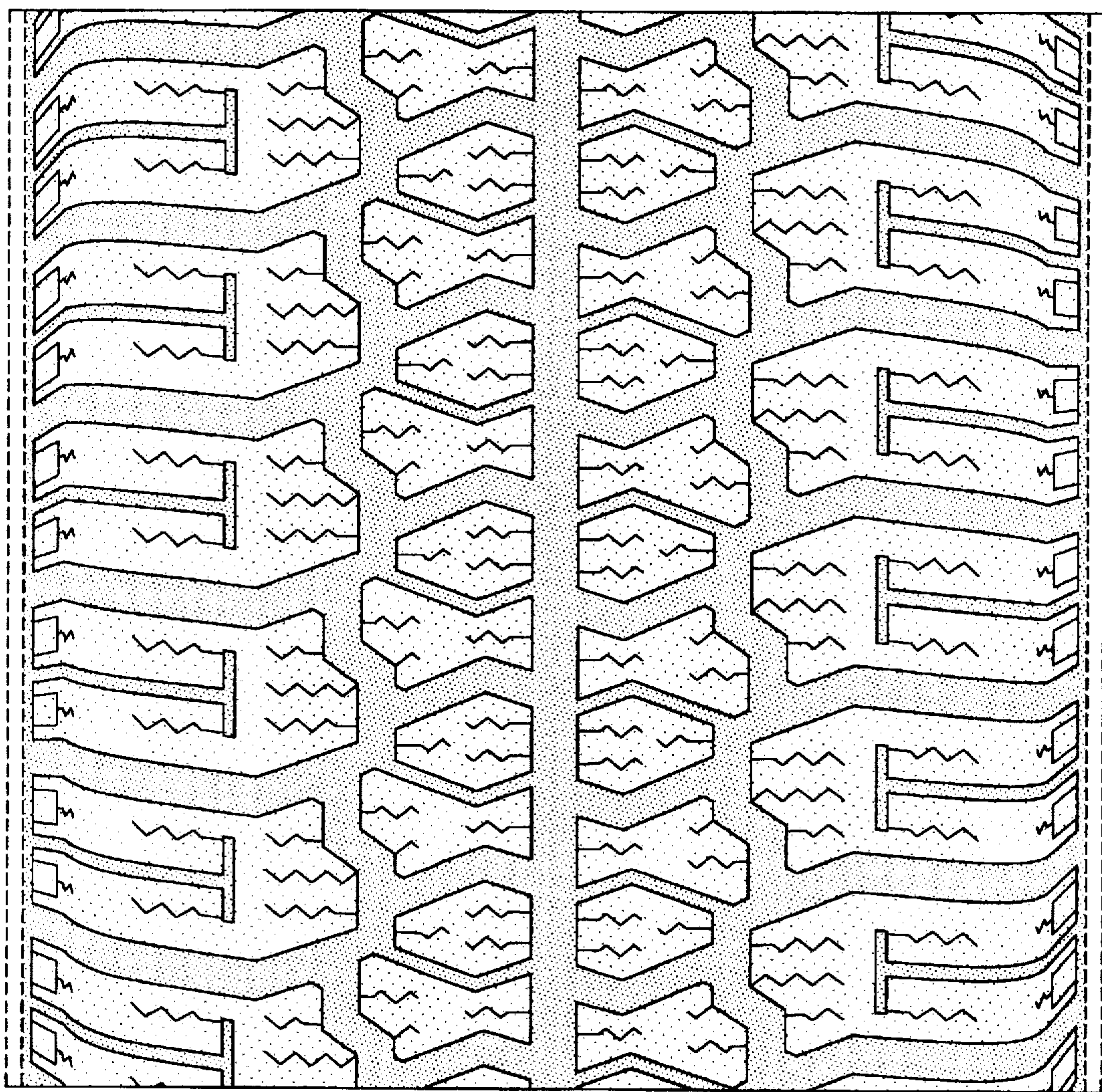

FIG-4