



US00D395261S

United States Patent [19]

Puhl

[11] Patent Number: Des. 395,261

[45] Date of Patent: **Jun. 16, 1998

[54] FOOD SERVICE TRAILER BODY

D. 367,248 2/1996 Christensen D12/102

[76] Inventor: **Gregg F. Puhl**, 260 Lake Terrace Dr., Hendersonville, Tenn. 37075

Primary Examiner—Melody N. Brown
Attorney, Agent, or Firm—Collier, Shannon, Rill & Scott

[**] Term: 14 Years

[57] CLAIM

[21] Appl. No.: 61,012

The ornamental design for a food service trailer body, as shown and described.

[22] Filed: Oct. 15, 1996

DESCRIPTION

[51] LOC (6) Cl. 12-10

[52] U.S. Cl. D12/102

[58] Field of Search D12/101-103,
D12/105; 296/24.1, 181, 122, 173; 280/204,
656, 763.1

FIG. 1 is a left side and front perspective view of a food service trailer body showing my new design, it being understood that the broken lines are for illustrative purposes only and form no part of the claimed design;

FIG. 2 is a top plan view thereof;

FIG. 3 is a front elevational view thereof;

FIG. 4 is a left side elevational view thereof, the right side being symmetrical; and,

FIG. 5 is a rear elevational view thereof.

The bottom plan view is omitted, the trailer bottom being plain and unornamented.

[56] References Cited

U.S. PATENT DOCUMENTS

D. 131,952	4/1942	Bolenbach	D12/103
D. 225,520	12/1972	Kathmann	D12/102
D. 294,474	3/1988	Pellenz	D12/102
D. 329,215	9/1992	Alexander et al.	D12/102
D. 357,649	4/1995	Neyer	D12/103

1 Claim, 2 Drawing Sheets

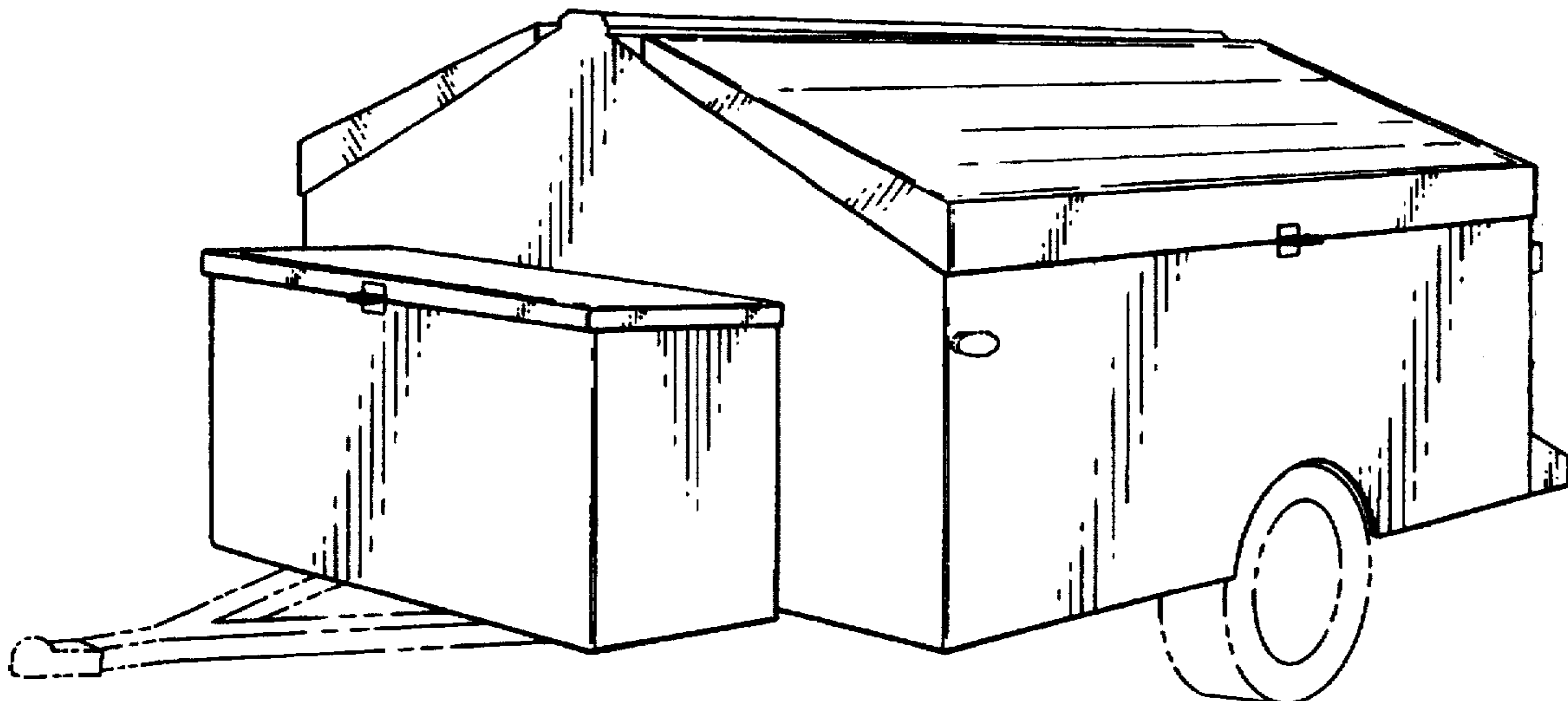

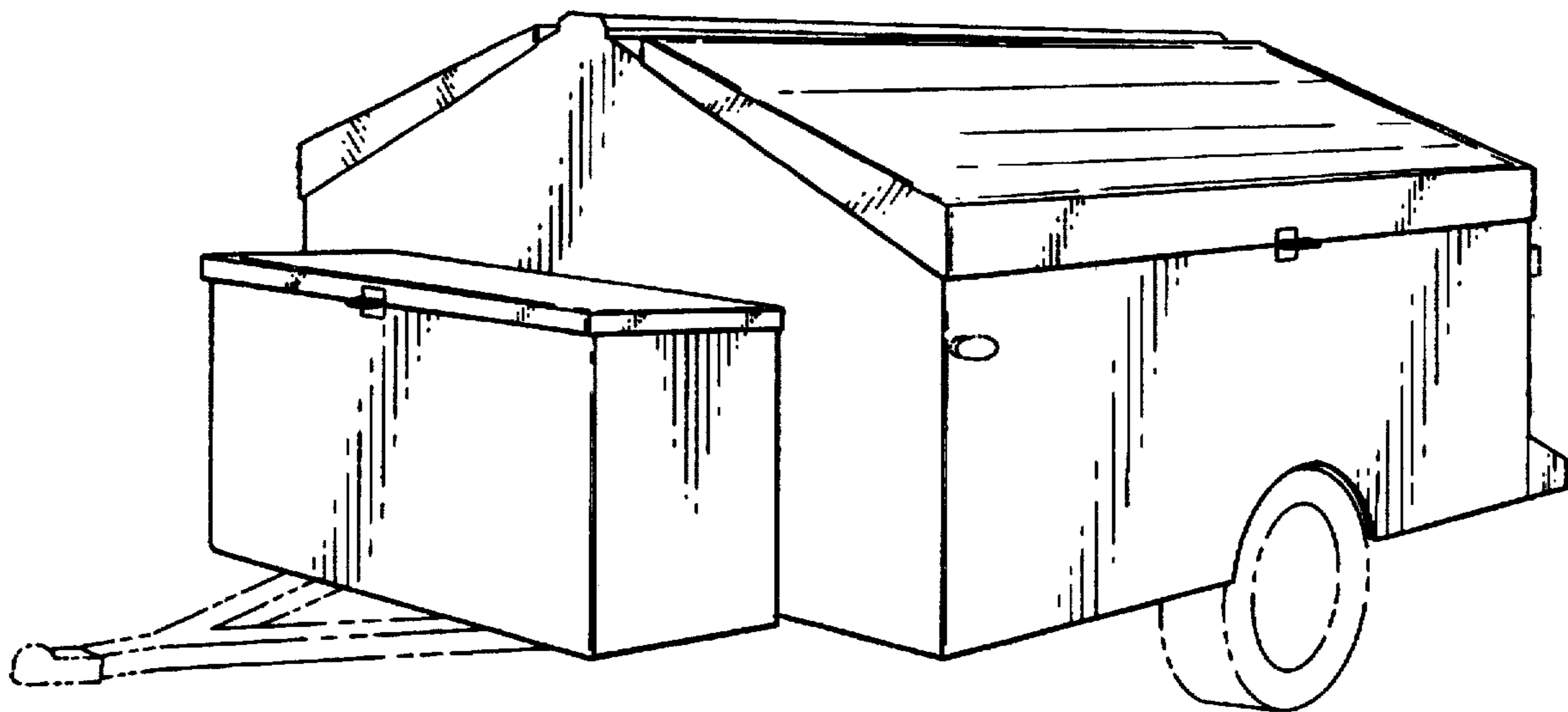

FIG-1

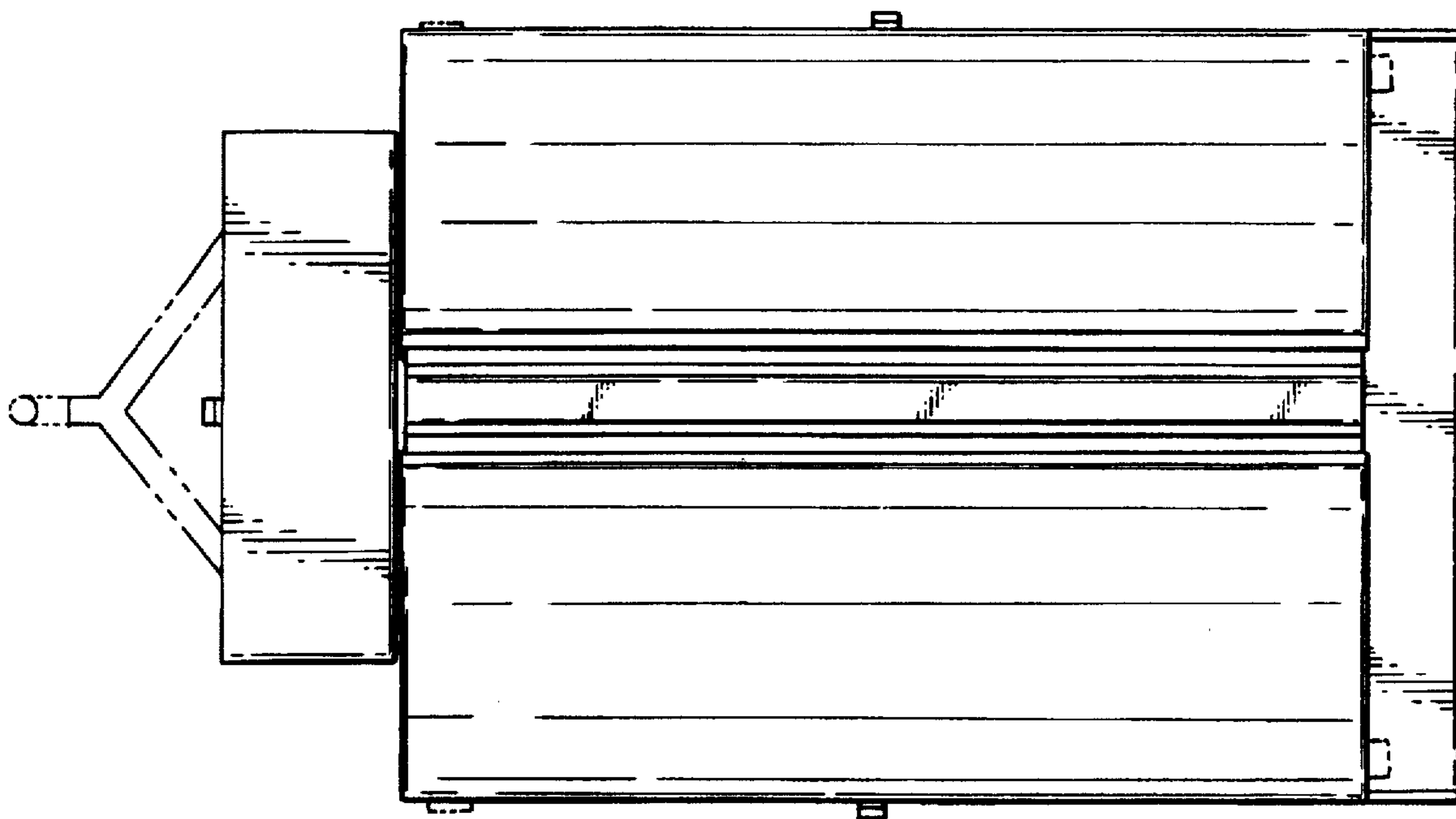

FIG-2

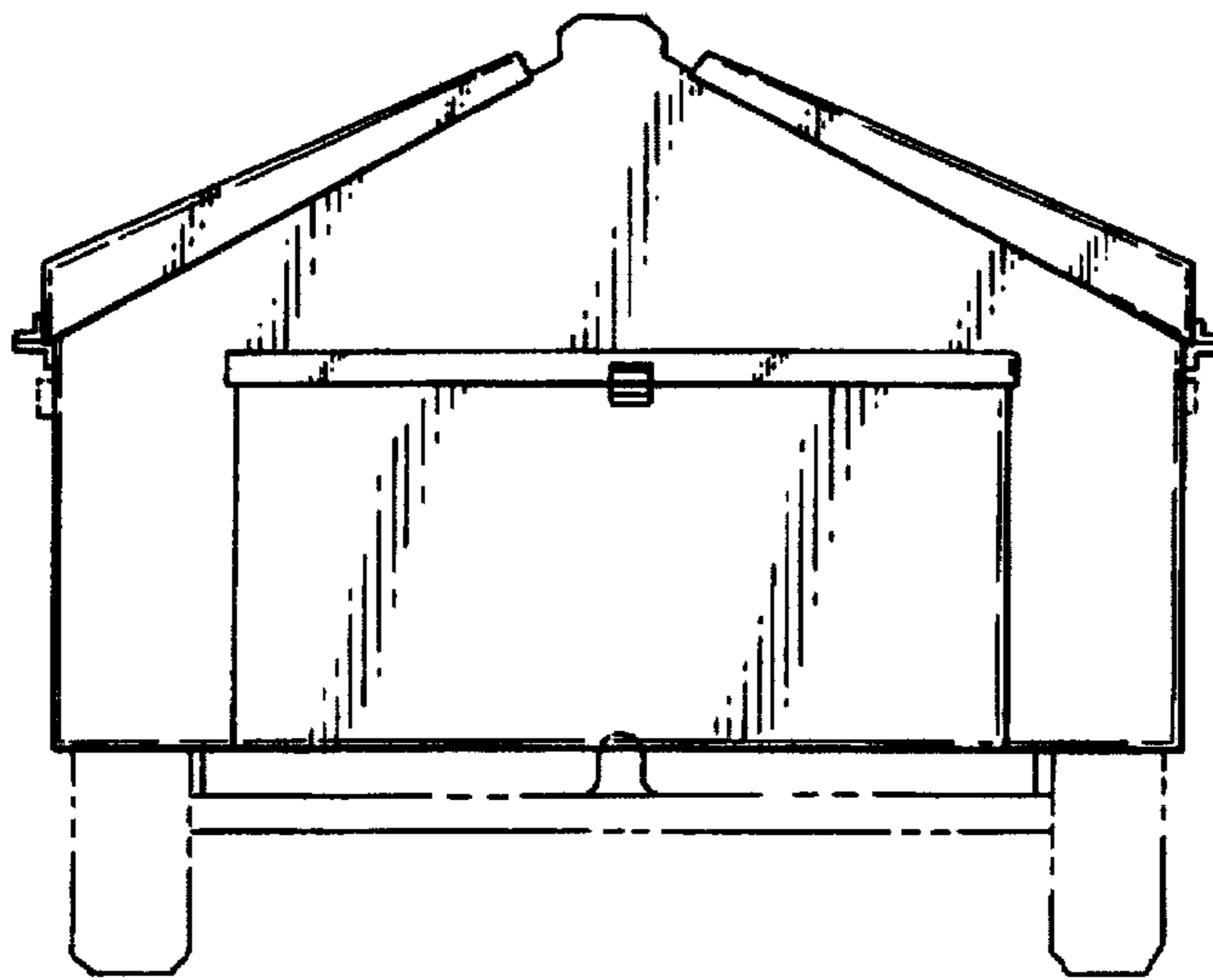

FIG-3

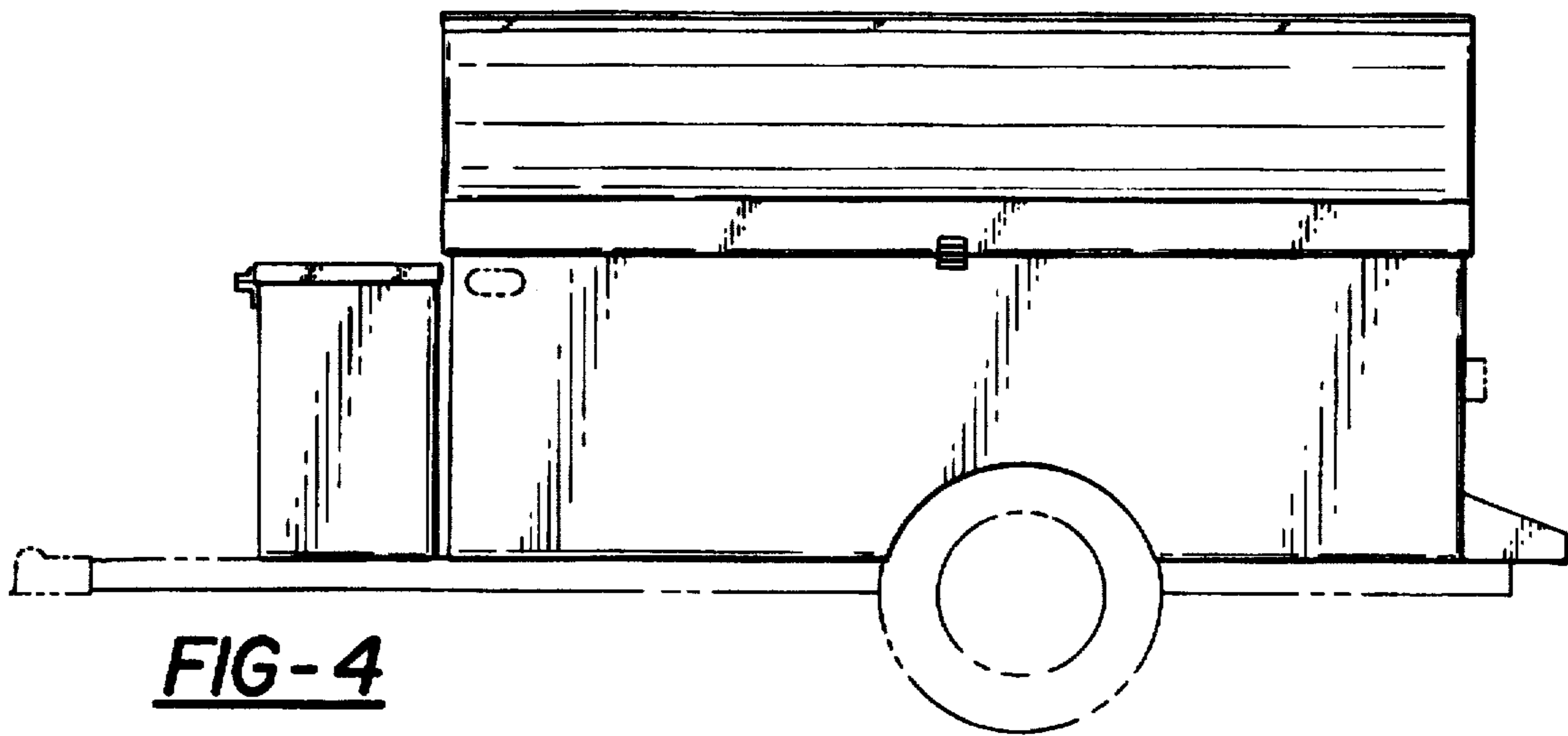

FIG-4

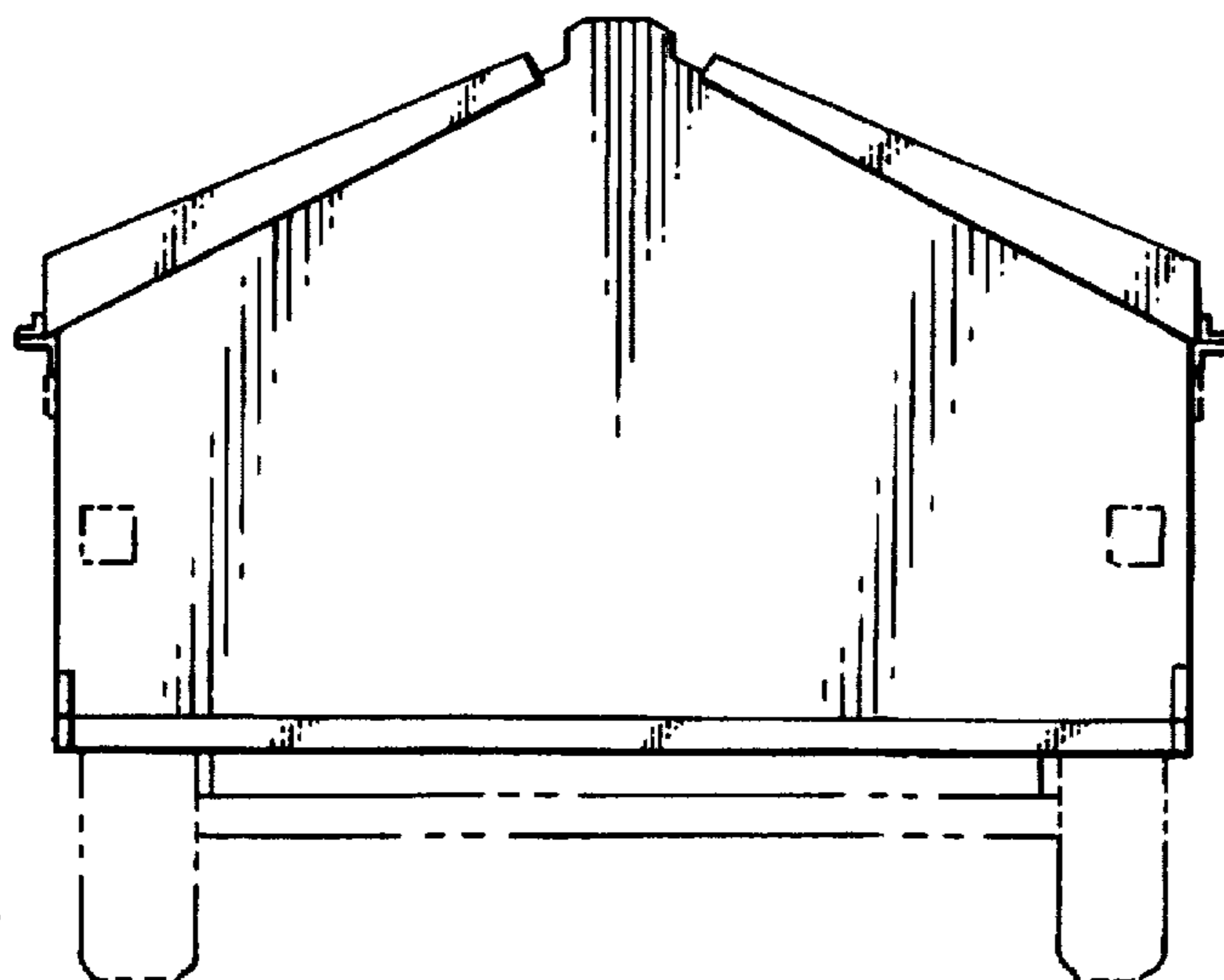

FIG-5