



US00D395246S

**United States Patent** [19]  
**Carey**

[11] **Patent Number: Des. 395,246**

[45] **Date of Patent: \*\*Jun. 16, 1998**

[54] **DOOR HINGE TEMPLATE**

[76] **Inventor: John Carey, 1996 Milford Pl., El Cajon, Calif. 92123**

[\*\*] **Term: 14 Years**

[21] **Appl. No.: 60,183**

[22] **Filed: Aug. 6, 1996**

[51] **LOC (6) Cl. .... 10-04**

[52] **U.S. Cl. .... D10/64**

[58] **Field of Search ..... D10/64, 65; 33/194, 33/197, 562, 667; 144/144.51**

[56] **References Cited**

**U.S. PATENT DOCUMENTS**

D. 346,337 4/1994 Carey ..... D10/64  
5,042,543 8/1991 Carey ..... 144/144.51

*Primary Examiner*—Antoine Duval Davis

[57] **CLAIM**

The ornamental design for a door hinge template, as shown and described.

**DESCRIPTION**

FIG. 1 is a perspective view of the novel door hinge template;

FIG. 2 is a left side elevational view of the door hinge template;

FIG. 3 is a top plan view thereof;

FIG. 4 is a right side elevation view of the door hinge template;

FIG. 5 is a rear elevation view thereof;

FIG. 6 is a bottom plan view thereof; and,

FIG. 7 is a front elevation view thereof.

The broken line showing is for illustrative purposes only and forms no part of the claimed design.

**1 Claim, 2 Drawing Sheets**

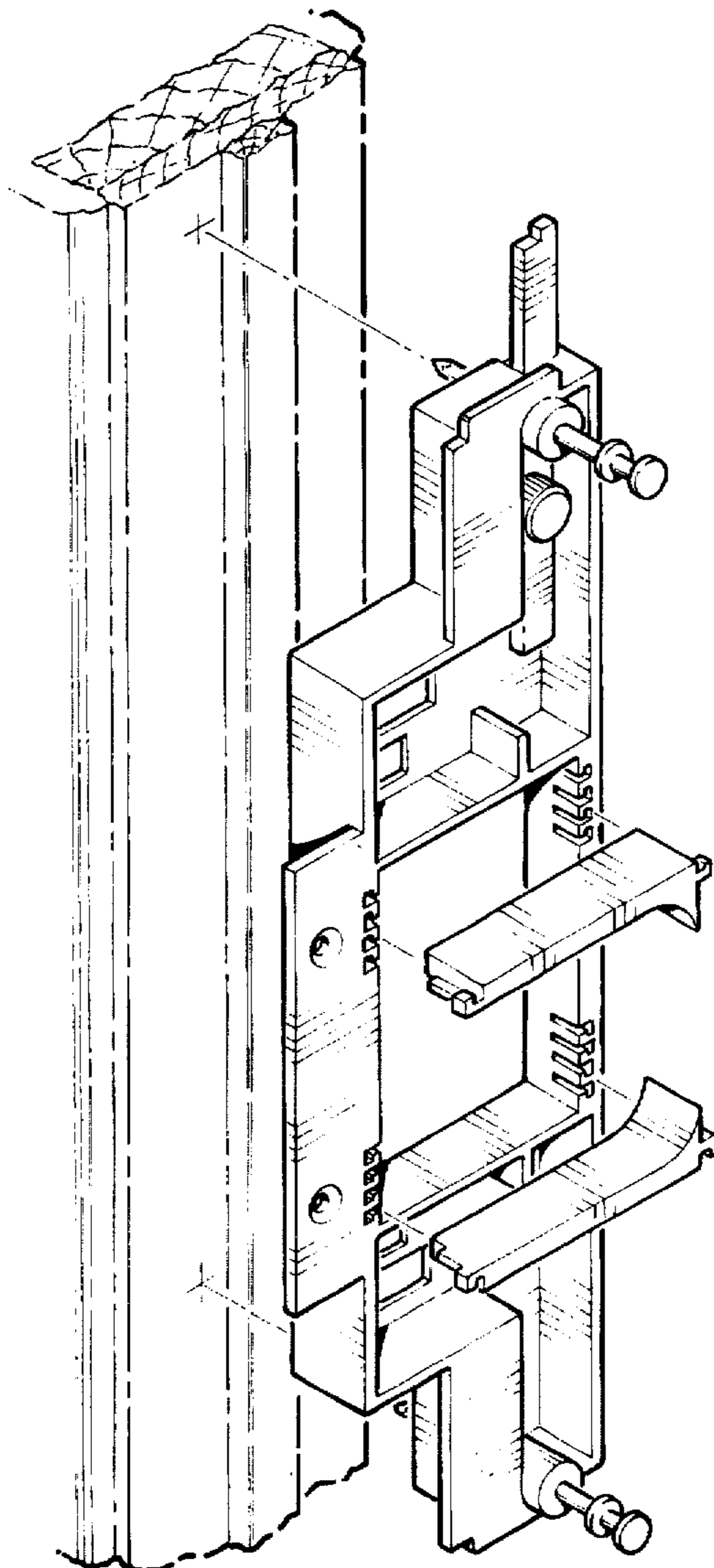

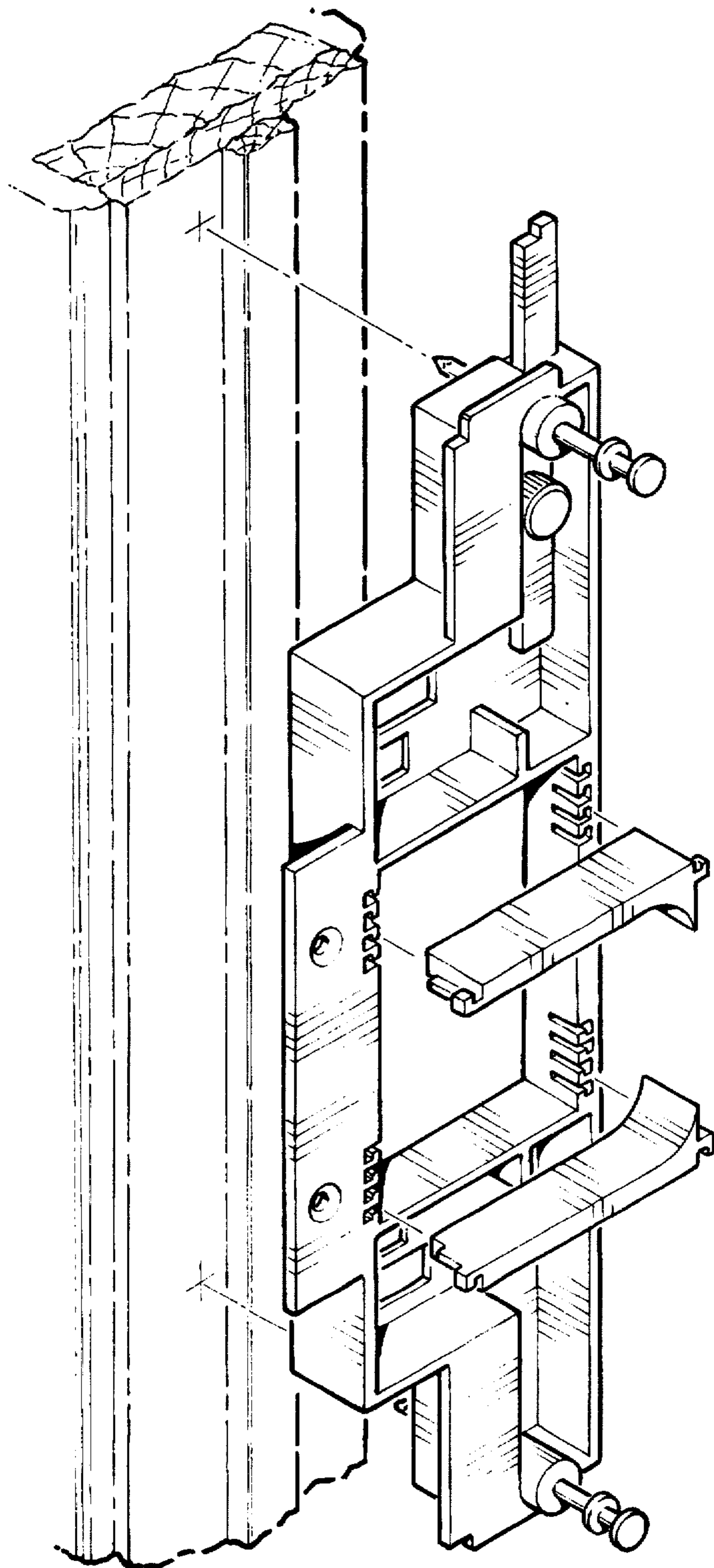

FIGURE 1



FIGURE 2

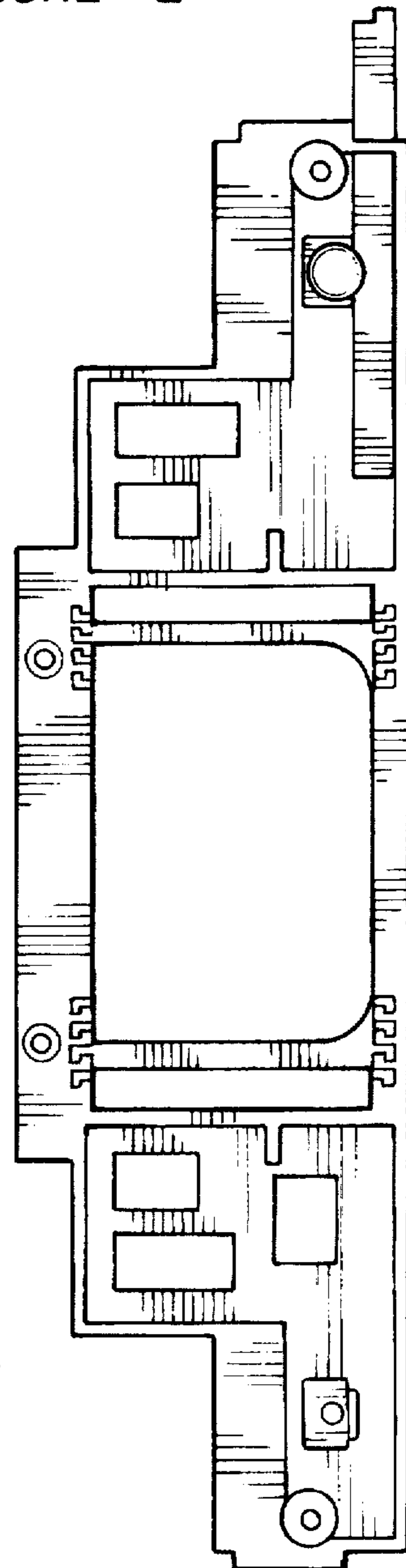

FIGURE 3

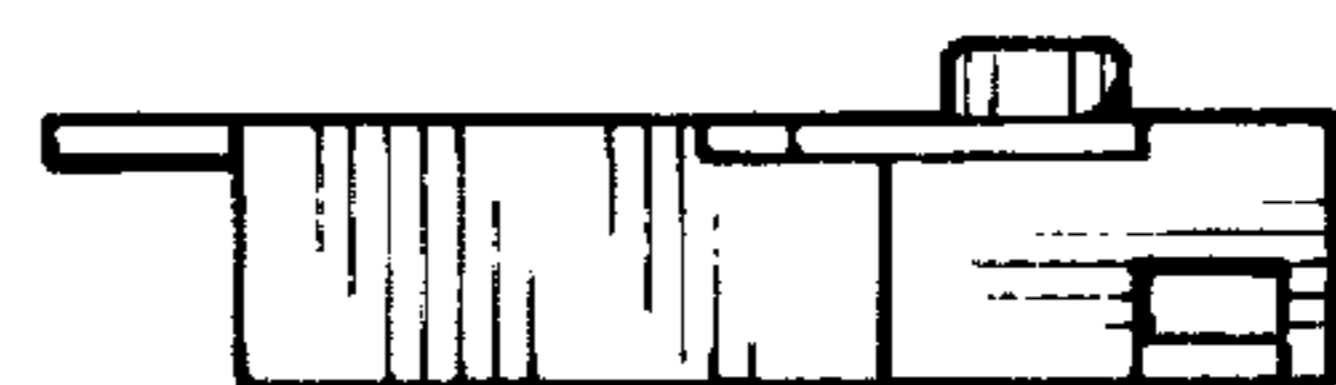

FIGURE 4

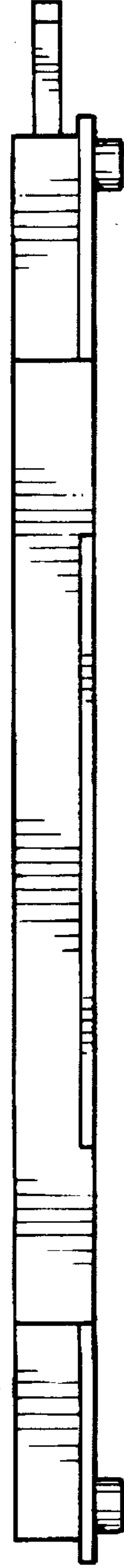
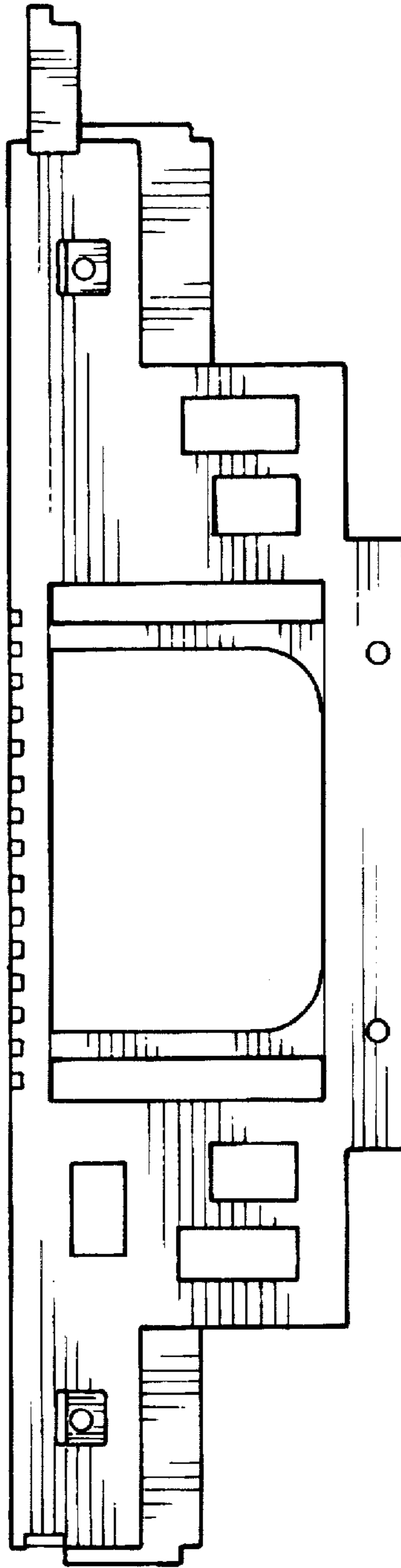
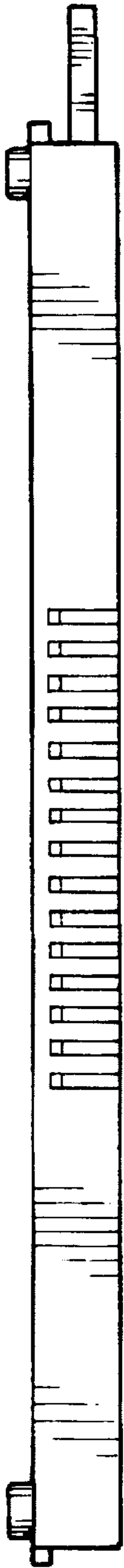

FIGURE 5

FIGURE 6

FIGURE 7