



US00D395191S

**United States Patent** [19]  
**Chang**

[11] **Patent Number: Des. 395,191**

[45] **Date of Patent: \*\*Jun. 16, 1998**

[54] **COFFEE MAKER**

[76] **Inventor: Kwei-Tang Chang**, No. 14, Lane 54,  
Luong Chuan St., Panchiao, Taipei  
Hsien, Taiwan

[\*\*] **Term: 14 Years**

[21] **Appl. No.: 64,290**

[22] **Filed: Dec. 26, 1996**

[51] **LOC (6) Cl. .... 07-01**

[52] **U.S. Cl. .... D7/309; D7/311**

[58] **Field of Search .... D7/305, 307, 311,  
D7/392, 397, 306, 300, 309, 310, 507,  
362, 363; 99/279**

[56] **References Cited**

**U.S. PATENT DOCUMENTS**

- D. 229,882 1/1974 Lloveras ..... D7/362 X
- D. 249,863 10/1978 Fischer ..... D7/363
- D. 330,276 10/1992 Mitchum, Jr. .... D7/362 X
- D. 356,712 3/1995 Brady ..... D7/309

- D. 365,491 12/1995 Hui ..... D7/311
- D. 367,201 2/1996 Joergensen ..... D7/305
- D. 369,268 4/1996 Assmann et al. .... D7/310 X

*Primary Examiner*—M. N. Pandozzi  
*Attorney, Agent, or Firm*—Morton J. Rosenberg; David I. Klein; Jun Y. Lee

[57] **CLAIM**

The ornamental design for a “coffee maker”, as shown and described.

**DESCRIPTION**

FIG. 1 is a top perspective view of a coffee maker showing my new design;  
FIG. 2 is a left side elevation view thereof;  
FIG. 3 is a right side elevation view thereof;  
FIG. 4 is a front elevation view thereof;  
FIG. 5 is a rear elevation view thereof;  
FIG. 6 is a top plan view thereof; and,  
FIG. 7 is a bottom plan view thereof.

**1 Claim, 7 Drawing Sheets**

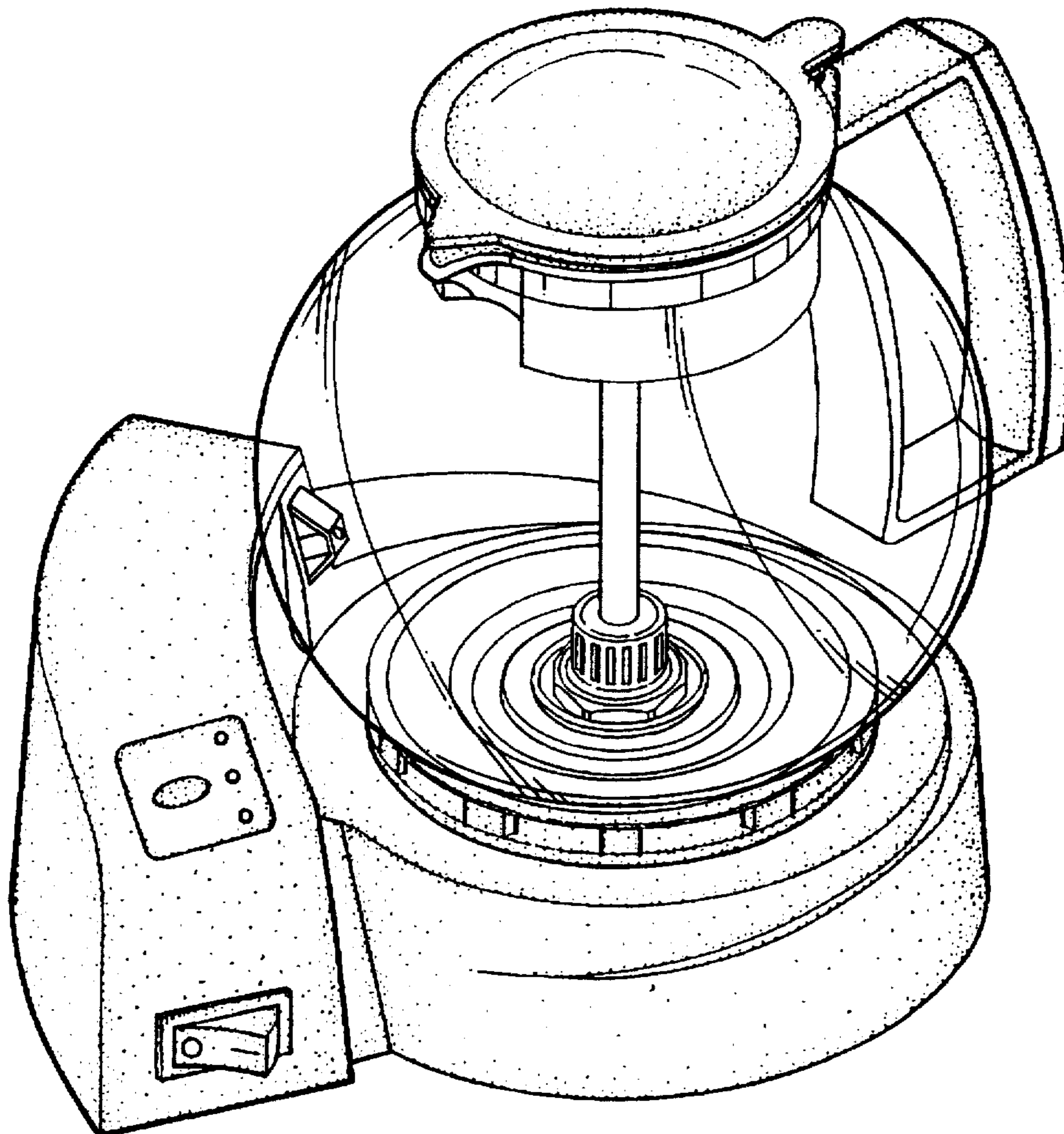

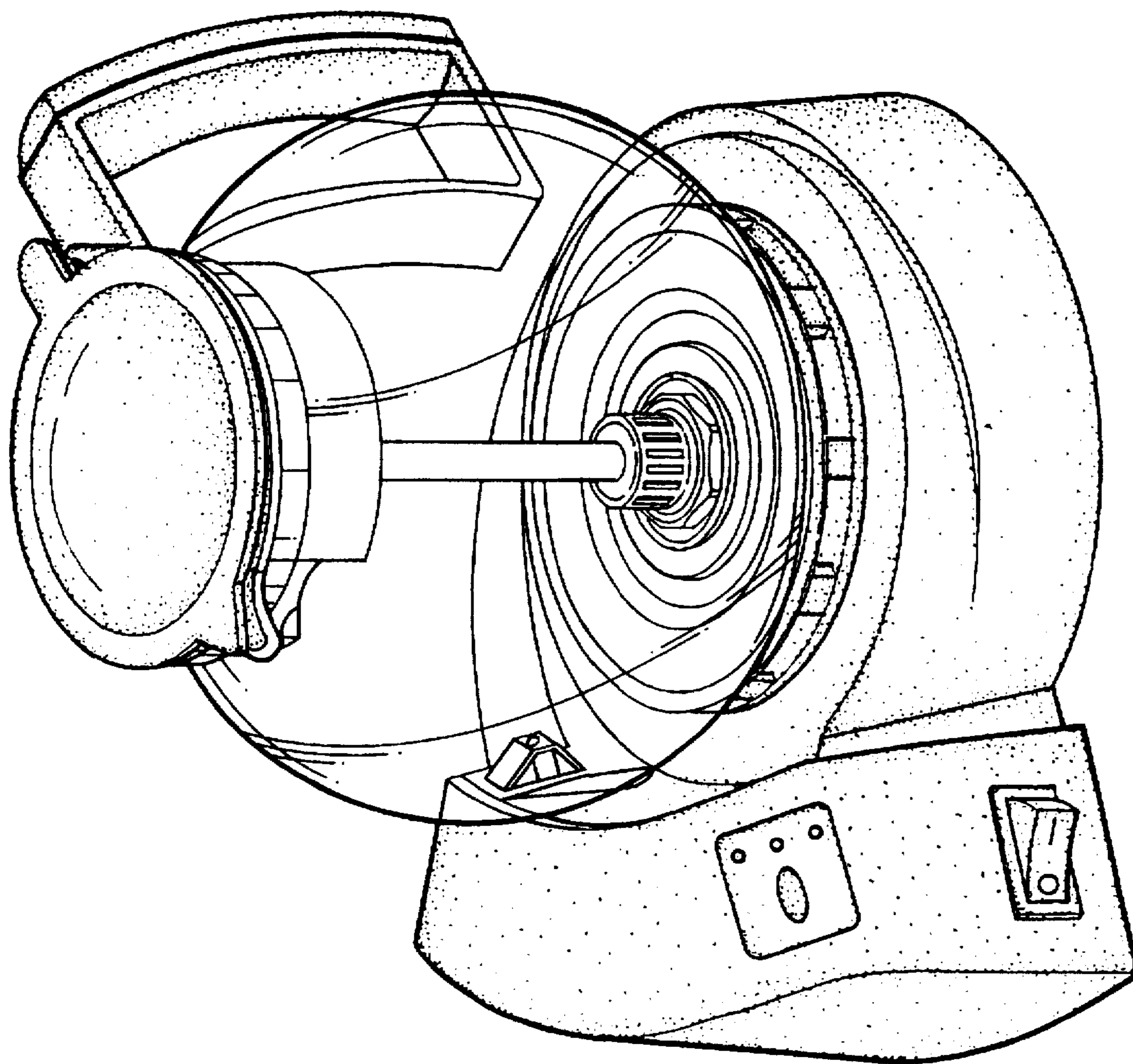

FIG. 1

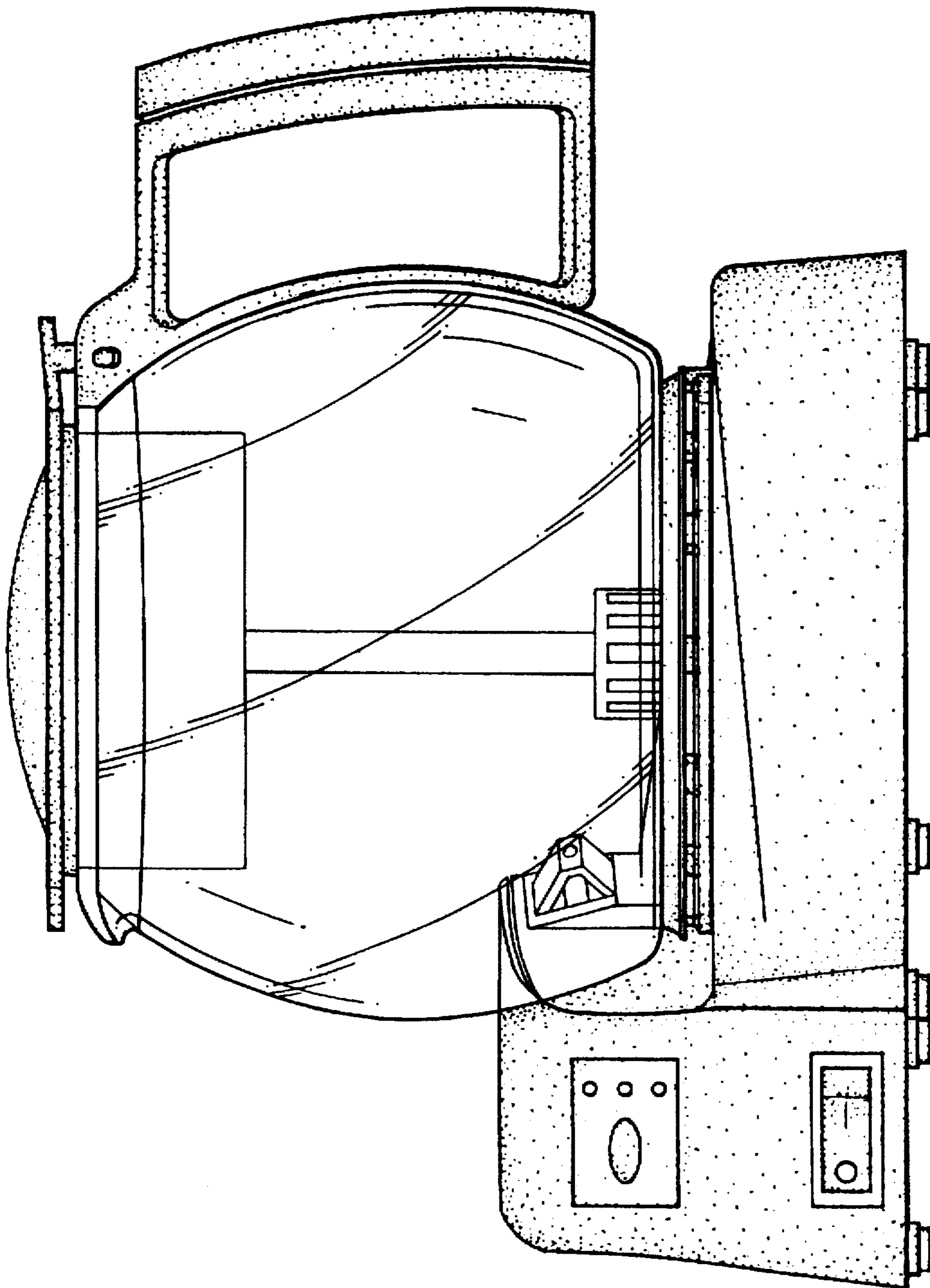

FIG. 2

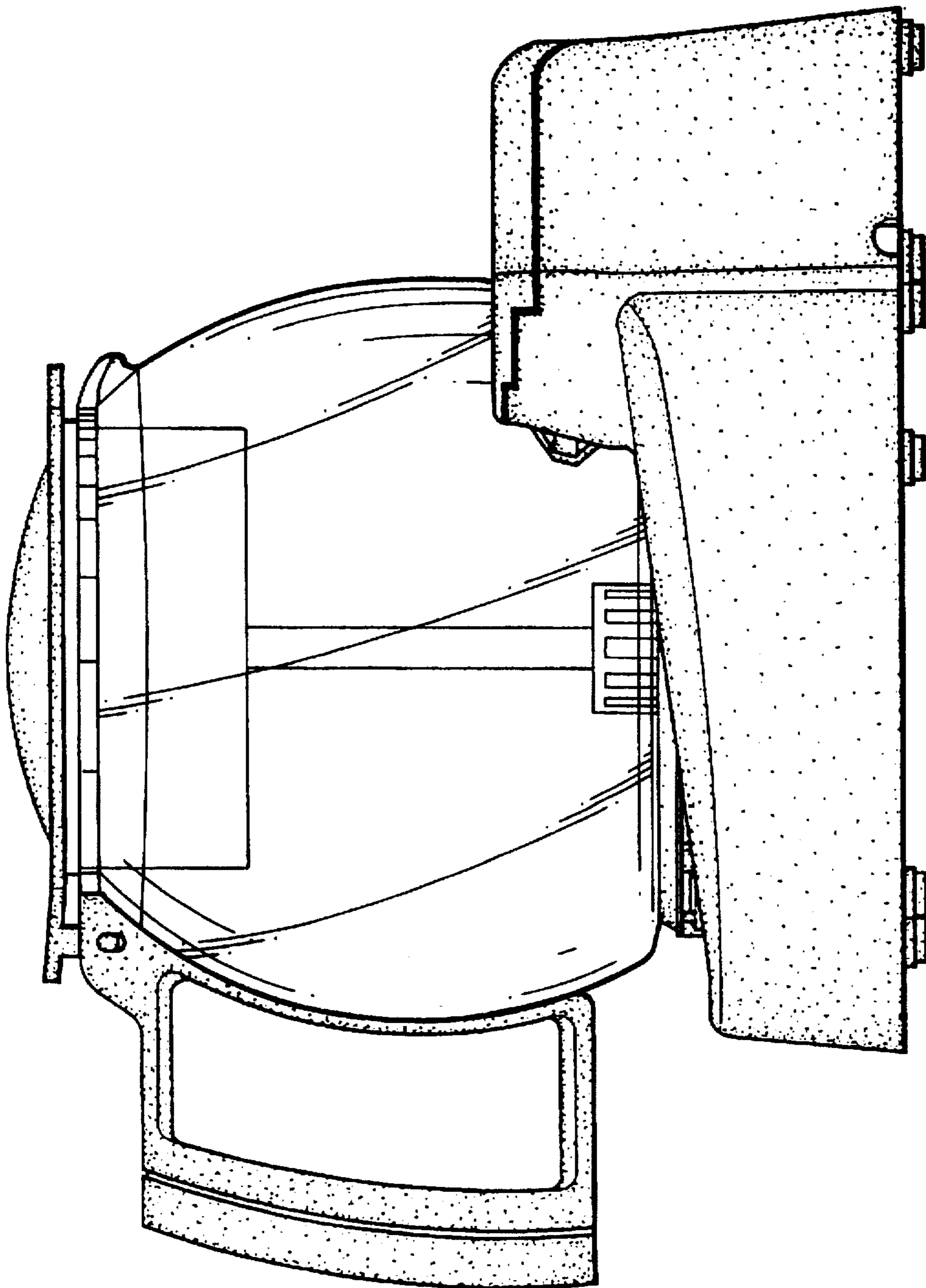

FIG. 3

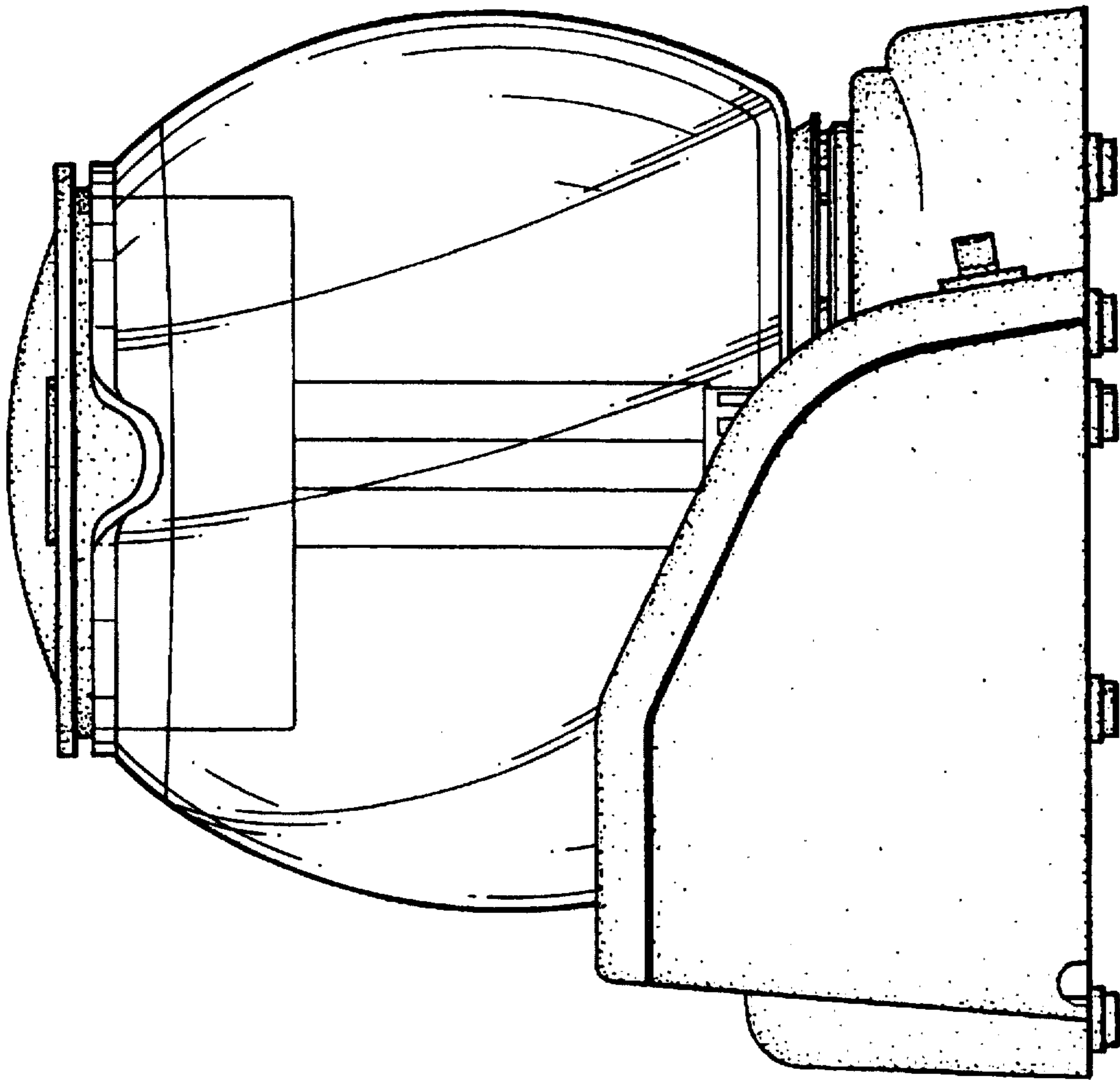

FIG. 4

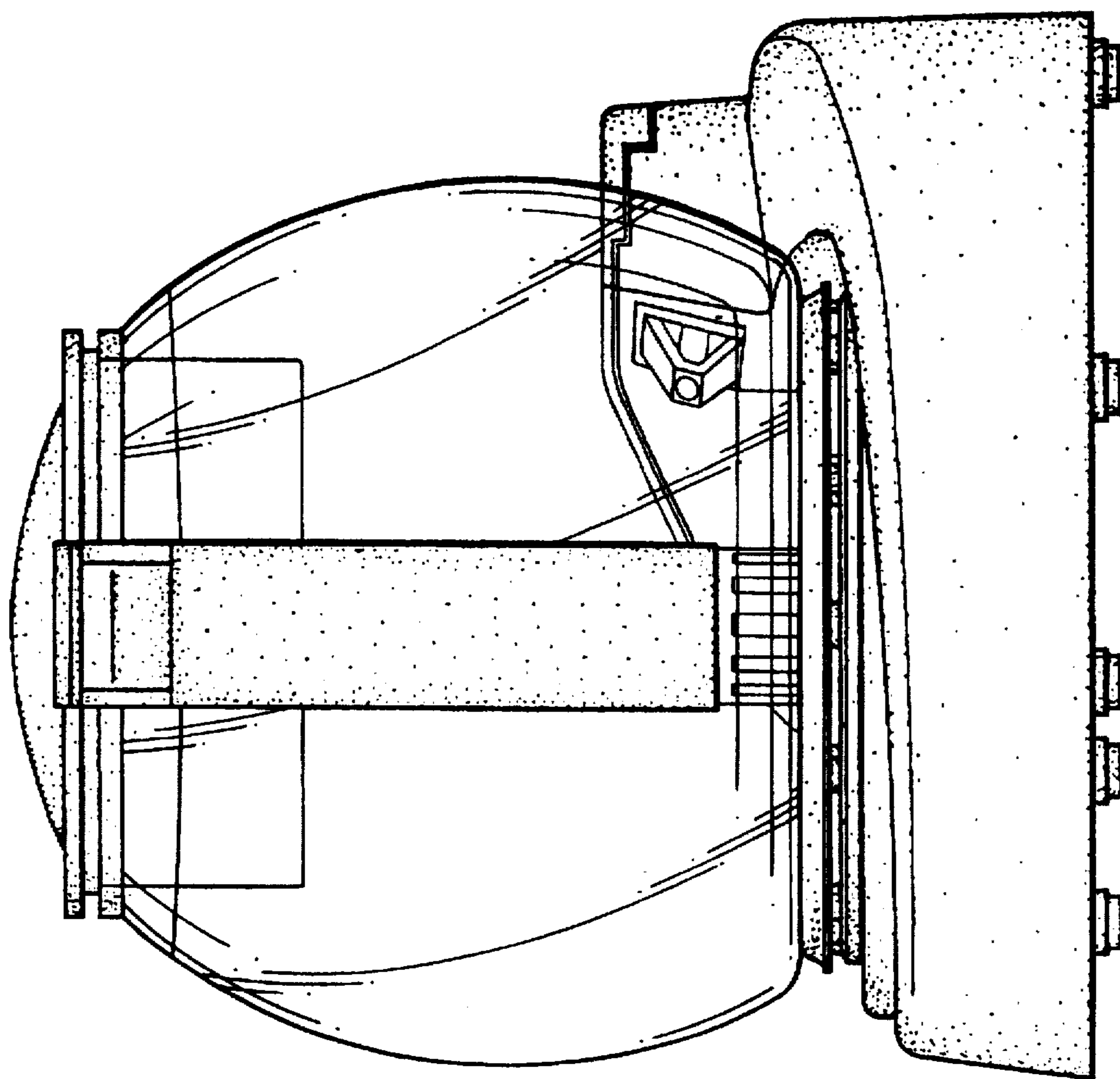

FIG. 5

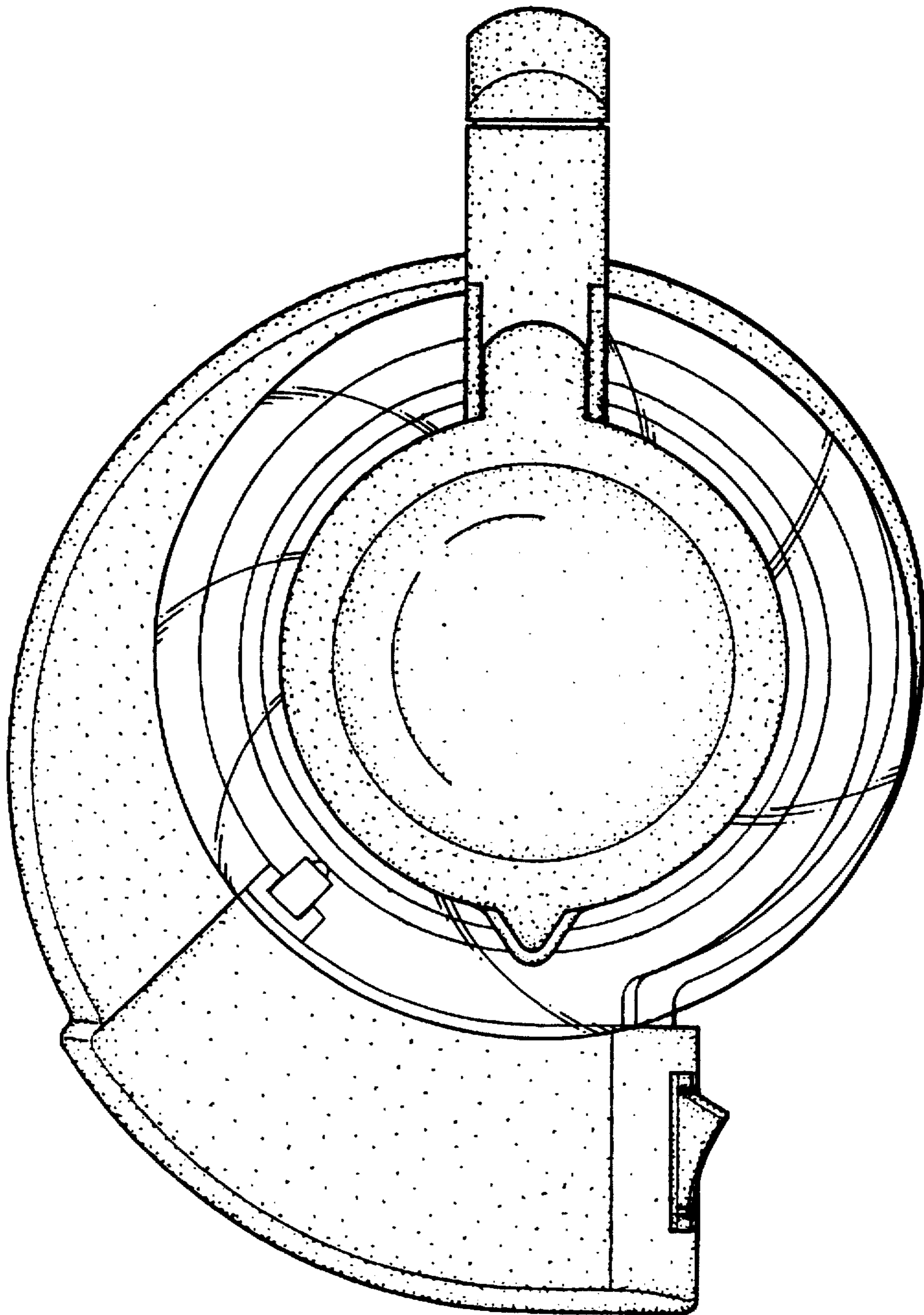

FIG. 6

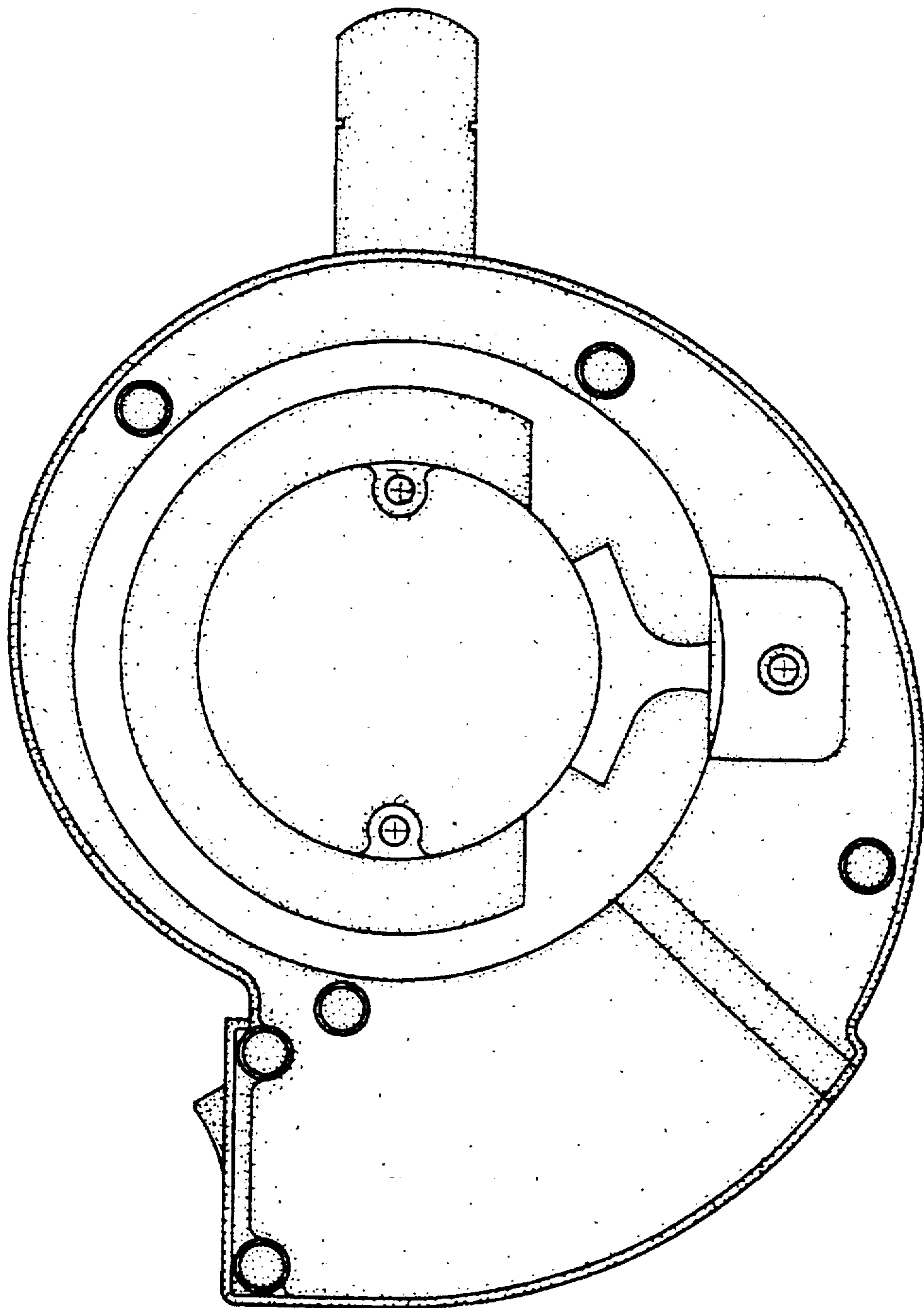

FIG. 7