



US00D395157S

**United States Patent** [19]  
**von Conta**

[11] **Patent Number: Des. 395,157**

[45] **Date of Patent: \*\*Jun. 16, 1998**

[54] **SHOE SOLE**  
[75] **Inventor: Peter von Conta, Putnum, Conn.**  
[73] **Assignee: The Rockport Company, Inc.,  
Marlboro, Mass.**  
[\*\*] **Term: 14 Years**  
[21] **Appl. No.: 75,298**  
[22] **Filed: Aug. 26, 1997**

4,571,852 2/1986 Lamarche et al. .... 36/32 R  
4,653,206 3/1987 Tanel ..... 36/126  
4,670,997 6/1987 Beekman ..... 36/114  
4,723,365 2/1988 Tanel ..... 36/126  
4,897,936 2/1990 Fuerst ..... D2/955  
5,131,173 7/1992 Anderié ..... 36/25 R  
5,203,097 4/1993 Blair ..... 36/59 C  
5,313,718 5/1994 McMahon et al. .... 36/59 C  
5,669,161 9/1997 Huang ..... 36/43

**Related U.S. Application Data**

[62] Division of Ser. No. 67,380, Mar. 5, 1997.  
[51] **LOC (6) Cl. .... 02-04**  
[52] **U.S. Cl. .... D2/955**  
[58] **Field of Search ..... D2/947-960; 36/25 R,  
36/28, 30 R, 31, 32 R, 32 A, 83, 114, 59 C**

**FOREIGN PATENT DOCUMENTS**

926 474 4/1955 Germany .  
964 473 5/1957 Germany .

**OTHER PUBLICATIONS**

The Viva and Discovery shoes, The Converse 1987 Footwear catalog, p. 34.  
The Sky Force shoe, Nike catalog (date unknown), p. 21.  
The Crusader Canvas shoe, Reebok Fall 1995 Footwear catalog, p. 56.

*Primary Examiner*—Doris V. Coles  
*Attorney, Agent, or Firm*—Sterne, Kessler, Goldstein & Fox P.L.L.C.

[56] **References Cited**

**U.S. PATENT DOCUMENTS**

D. 39,747 1/1909 McKenna .  
D. 125,656 3/1941 Cutler .  
D. 201,952 8/1965 Johns ..... D2/956  
D. 234,930 4/1975 Arambasic ..... D2/955  
D. 255,178 6/1980 Fuzita .  
D. 259,595 6/1981 Famolare, Jr. .... D2/955  
D. 275,146 8/1984 Kilgore .  
D. 281,641 12/1985 Shiki .  
D. 310,132 8/1990 Hase .  
D. 325,808 5/1992 Austin ..... D2/955  
1,120,082 12/1914 Rhodes .  
1,653,059 12/1927 Nelson .  
1,979,391 11/1934 Laybolt .  
2,030,545 2/1936 Schulze .  
3,568,340 3/1971 Gardner .  
4,083,125 4/1978 Benseler et al. .... 36/32 R

[57] **CLAIM**

The ornamental design for a shoe sole, as shown and described.

**DESCRIPTION**

FIG. 1 is a bottom plan view of a shoe sole showing my new design;  
FIG. 2 is a left side elevational view thereof;  
FIG. 3 is a right side elevational view thereof;  
FIG. 4 is a front elevational view thereof; and,  
FIG. 5 is a rear elevational view thereof.

**1 Claim, 2 Drawing Sheets**

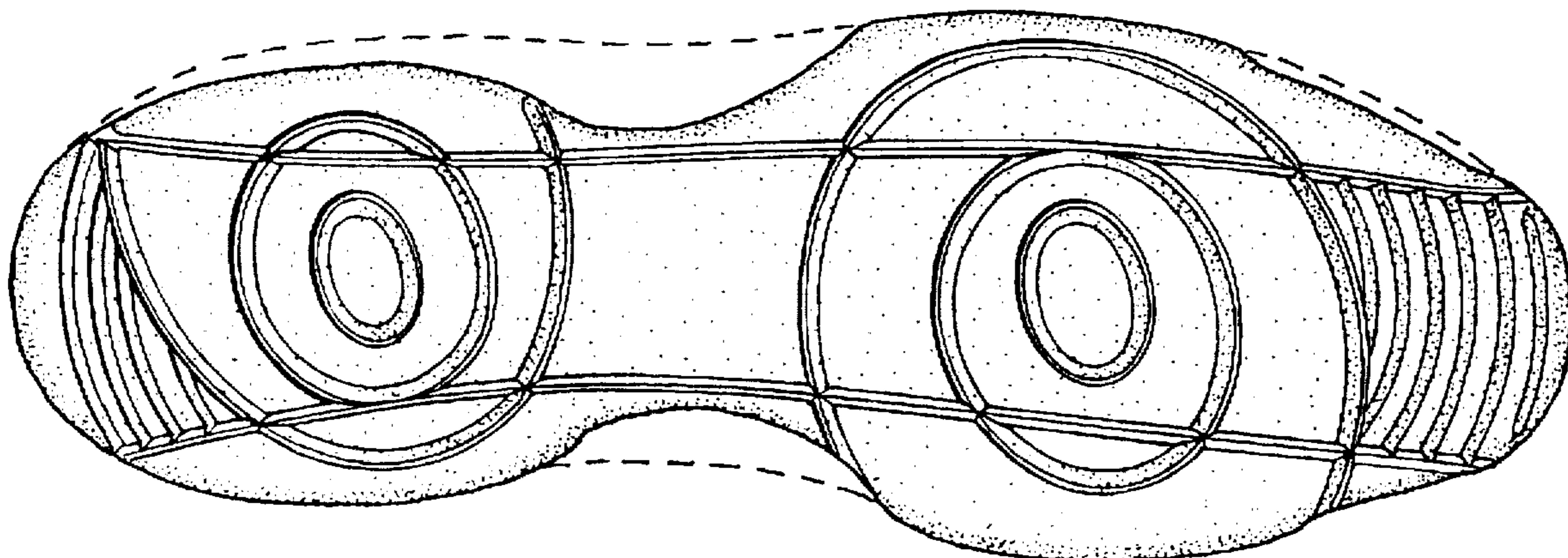

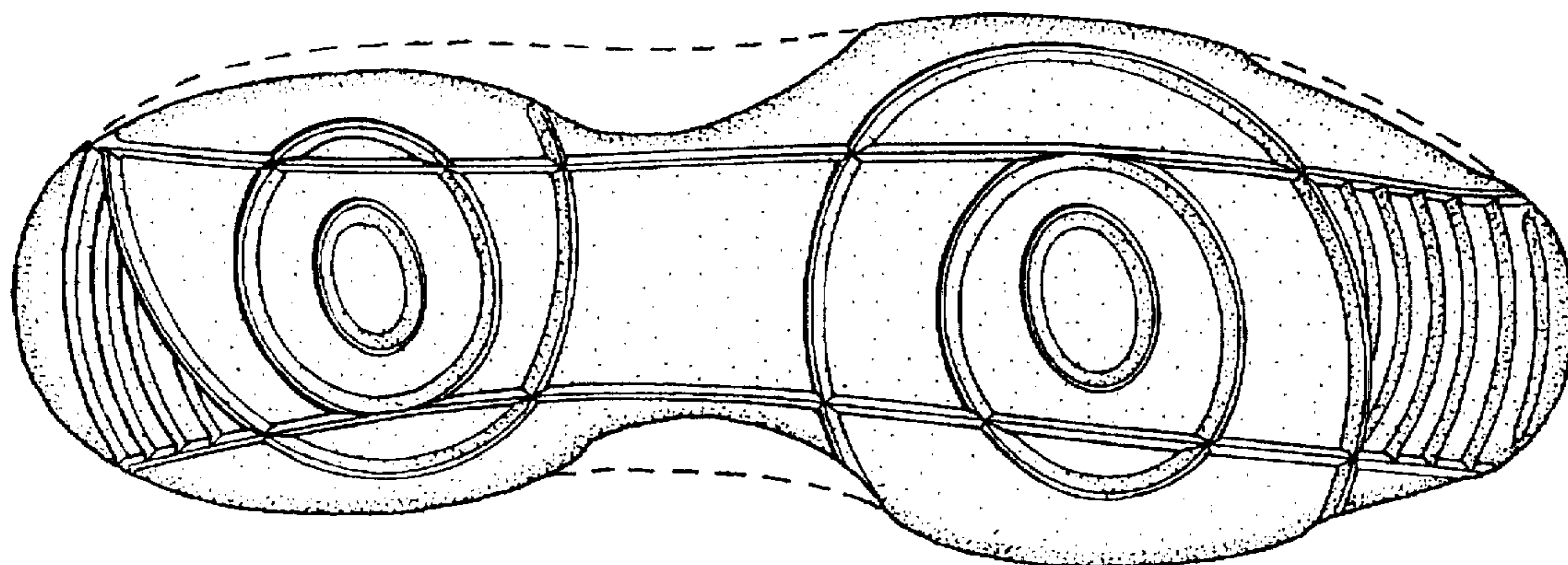

FIG. 1



FIG. 2

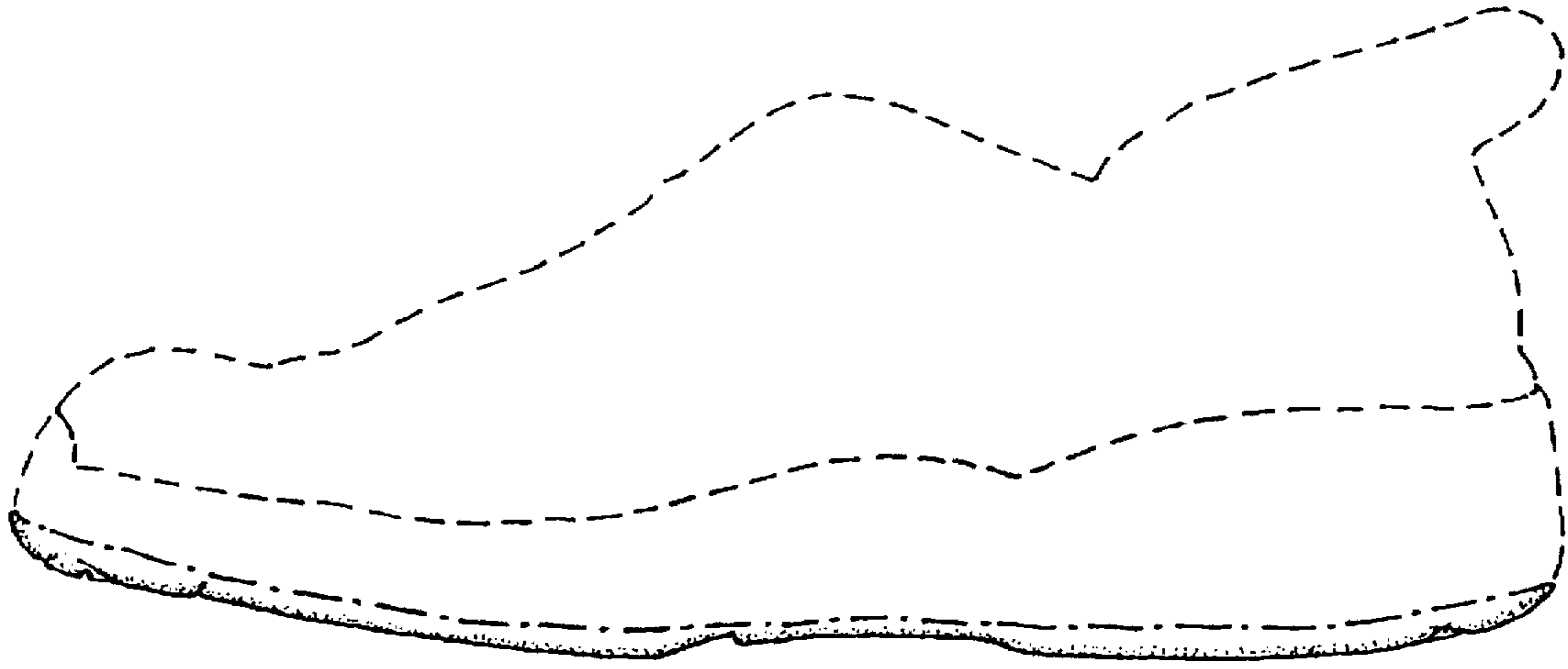

FIG. 3

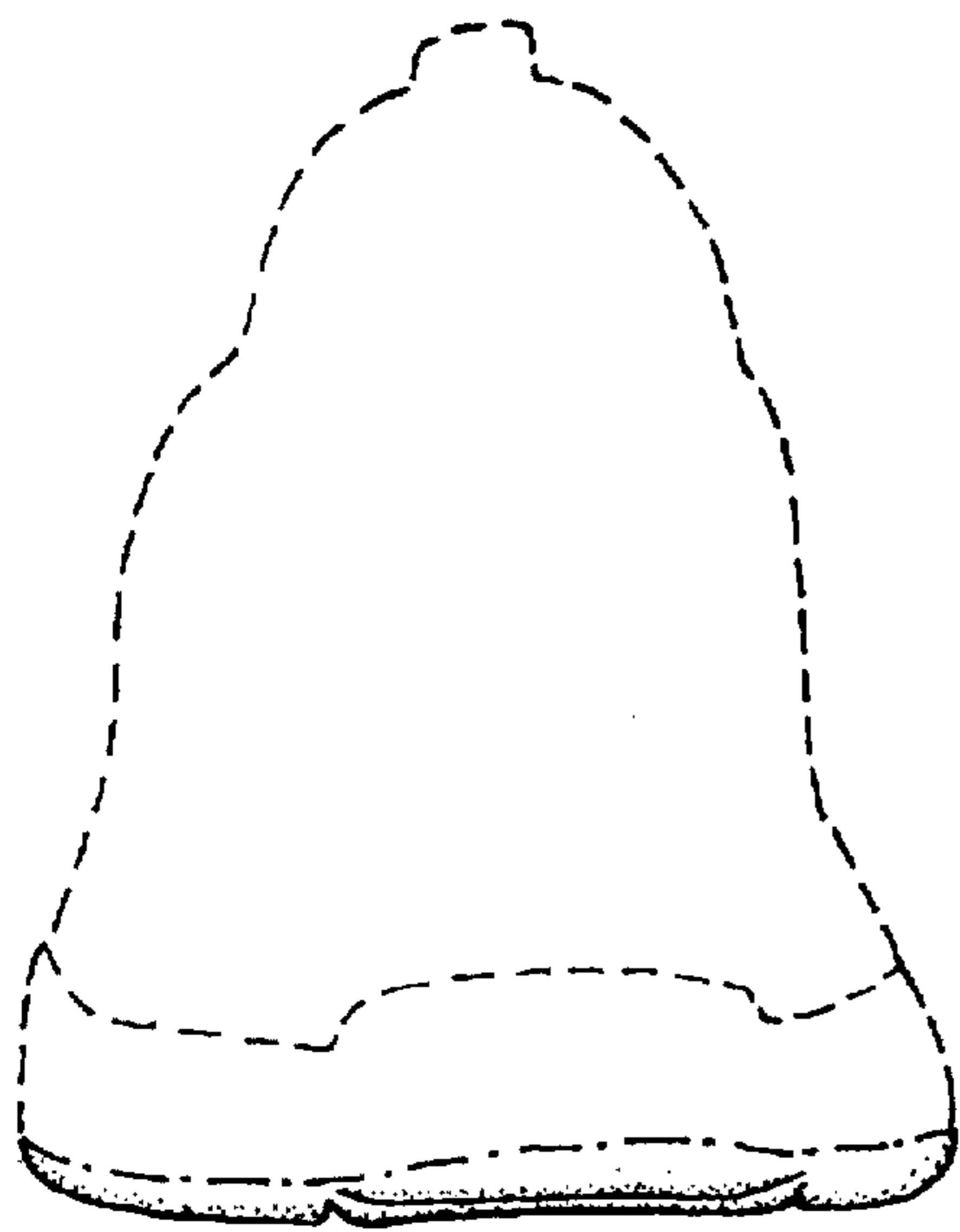

FIG. 4

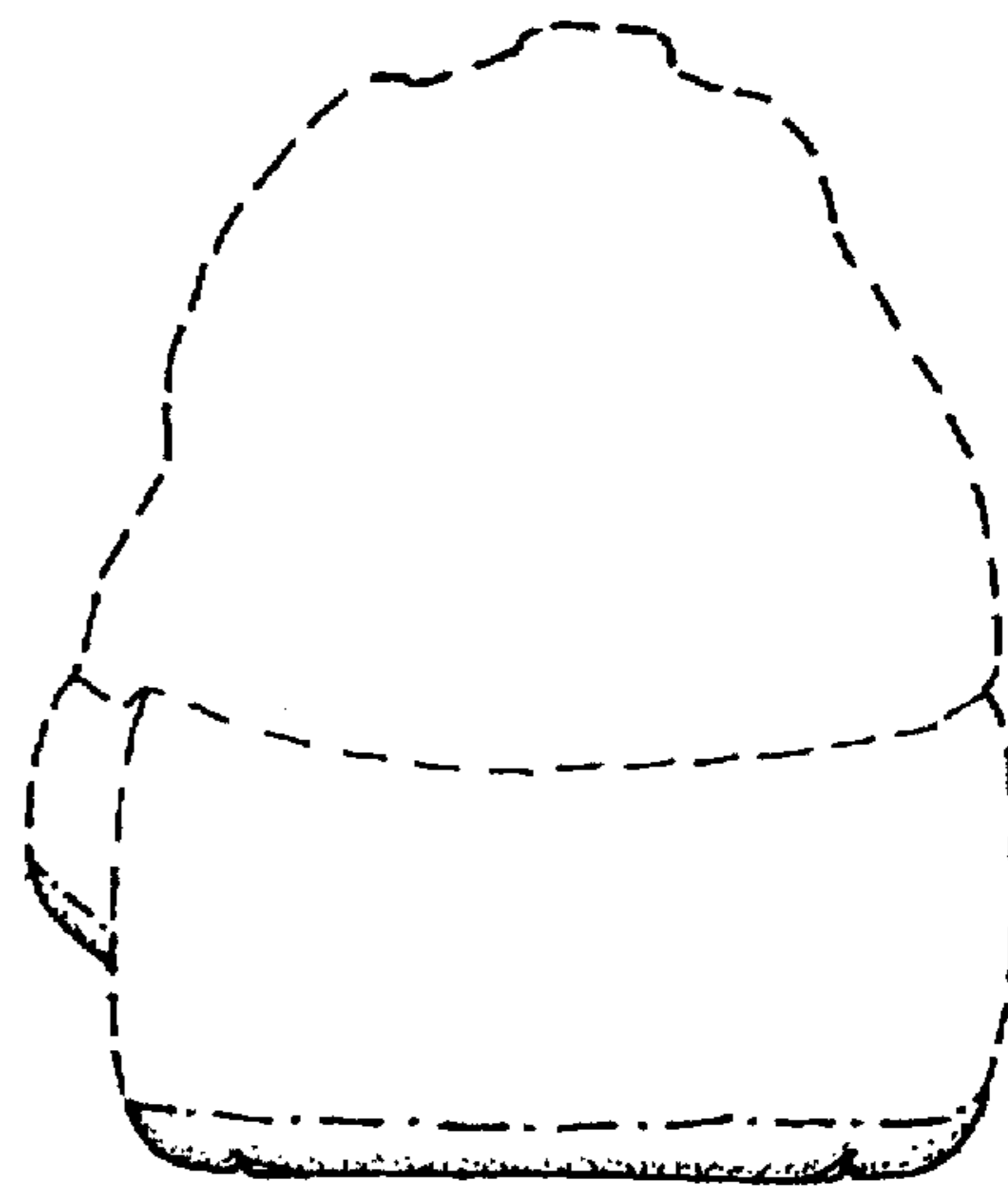

FIG. 5

UNITED STATES PATENT AND TRADEMARK OFFICE  
**CERTIFICATE OF CORRECTION**

PATENT NO. : Des. 395,157  
DATED : June 16, 1998  
INVENTOR(S) : Peter von Conta

It is certified that error appears in the above-identified patent and that said Letters Patent is hereby corrected as shown below:

On the cover page,

after the individual Figure Descriptions insert:

--The broken line showing of a shoe upper in Figures 1-5 is environmental only and forms no part of the claimed design.--

Signed and Sealed this  
Eighth Day of September, 1998

*Attest:*



BRUCE LEHMAN

*Attesting Officer*

*Commissioner of Patents and Trademarks*