



US00D395091S

**United States Patent** [19]  
**Goss**

[11] **Patent Number:** **Des. 395,091**  
[45] **Date of Patent:** **\*\*Jun. 9, 1998**

[54] **WINDOW COMPONENT EXTRUSION**

D. 363,355 10/1995 Cole ..... D25/124

[76] **Inventor:** **Lorane Goss**, 108 Ashley La., Slippery Rock, Pa. 16057

**OTHER PUBLICATIONS**

Window Component Extrusion 6797, Mikron Industries, Inc. Published May 23, 1995.

[\*\*] **Term:** **14 Years**

*Primary Examiner*—Doris Clark

[21] **Appl. No.:** **61,252**

[57] **CLAIM**

[22] **Filed:** **Oct. 18, 1996**

The ornamental design for a window component extrusion, as shown and described.

[51] **LOC (6) Cl.** ..... **25-01**

[52] **U.S. Cl.** ..... **D25/124**

[58] **Field of Search** ..... D25/124, 60, 120-123, D25/52, 125; 52/204.1, 205.1, 760.3, 204.51, 204.56, 656.5; 49/501, 504, 505, DIG. 2

**DESCRIPTION**

FIG. 1 is a top right perspective view of the window component extrusion which is broken in the center indicating indefinite length; and,

FIG. 2 is a bottom left perspective view of the window component extrusion shown in FIG. 1.

[56] **References Cited**

**U.S. PATENT DOCUMENTS**

D. 351,044 9/1994 Cole ..... D25/124

**1 Claim, 1 Drawing Sheet**

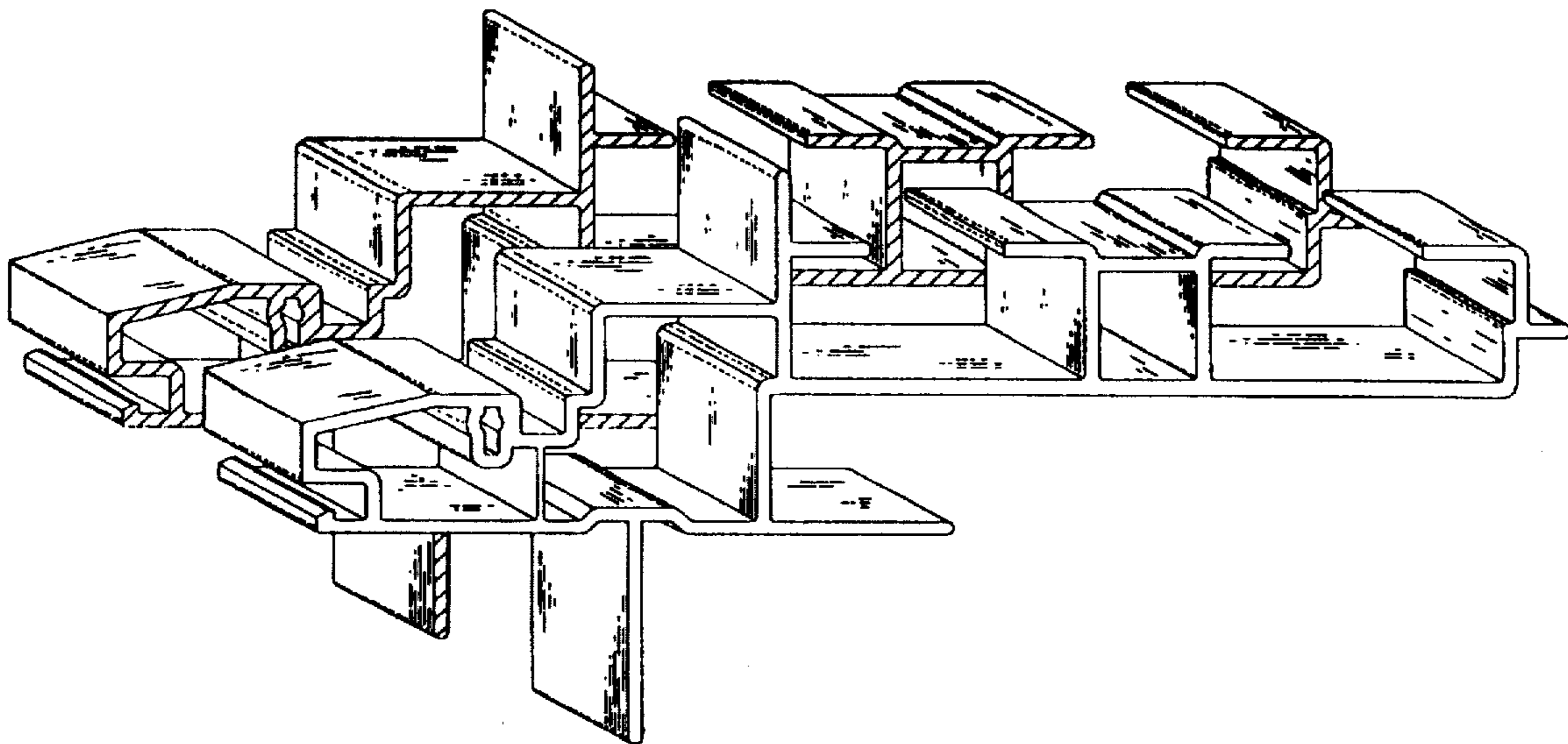

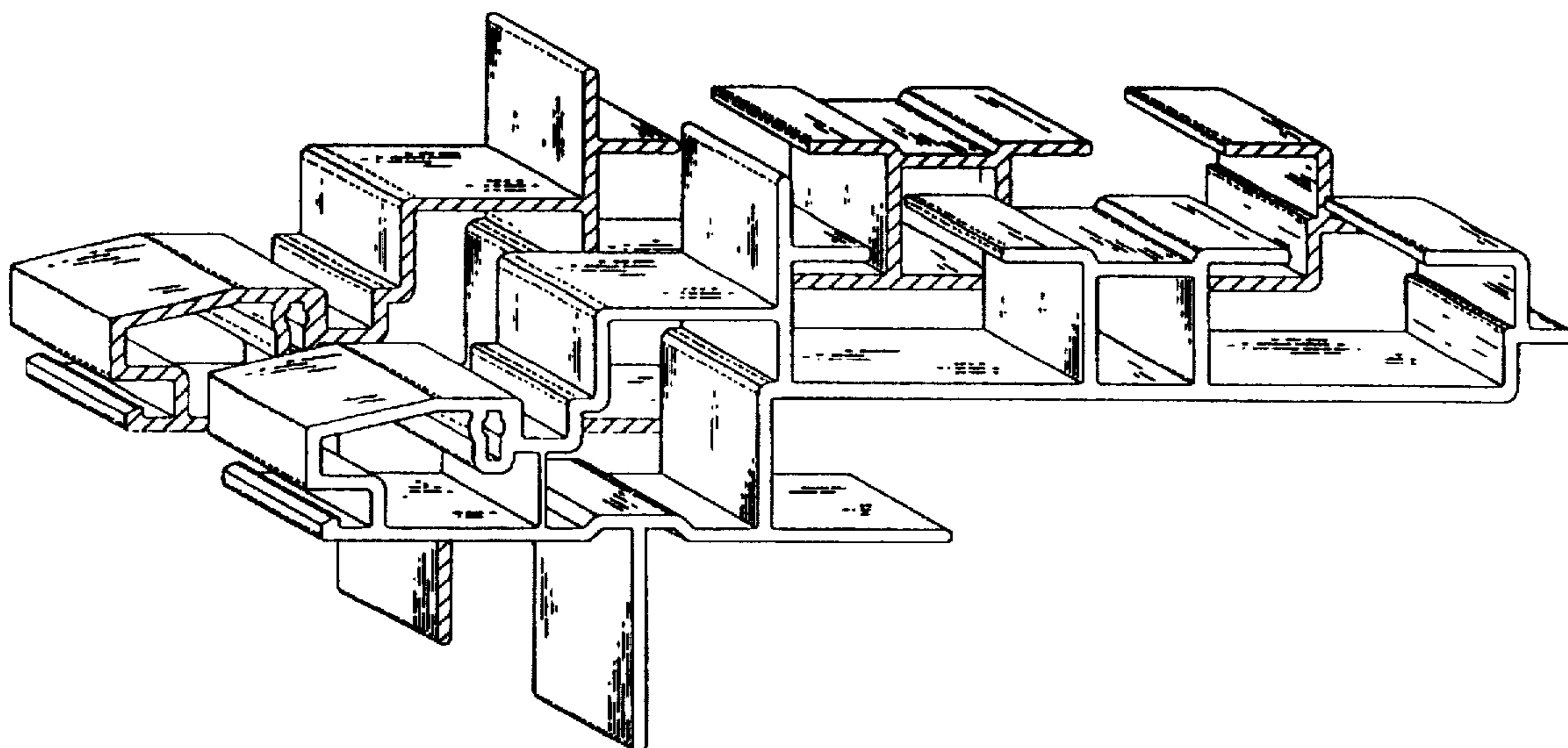

*FIG. 1*

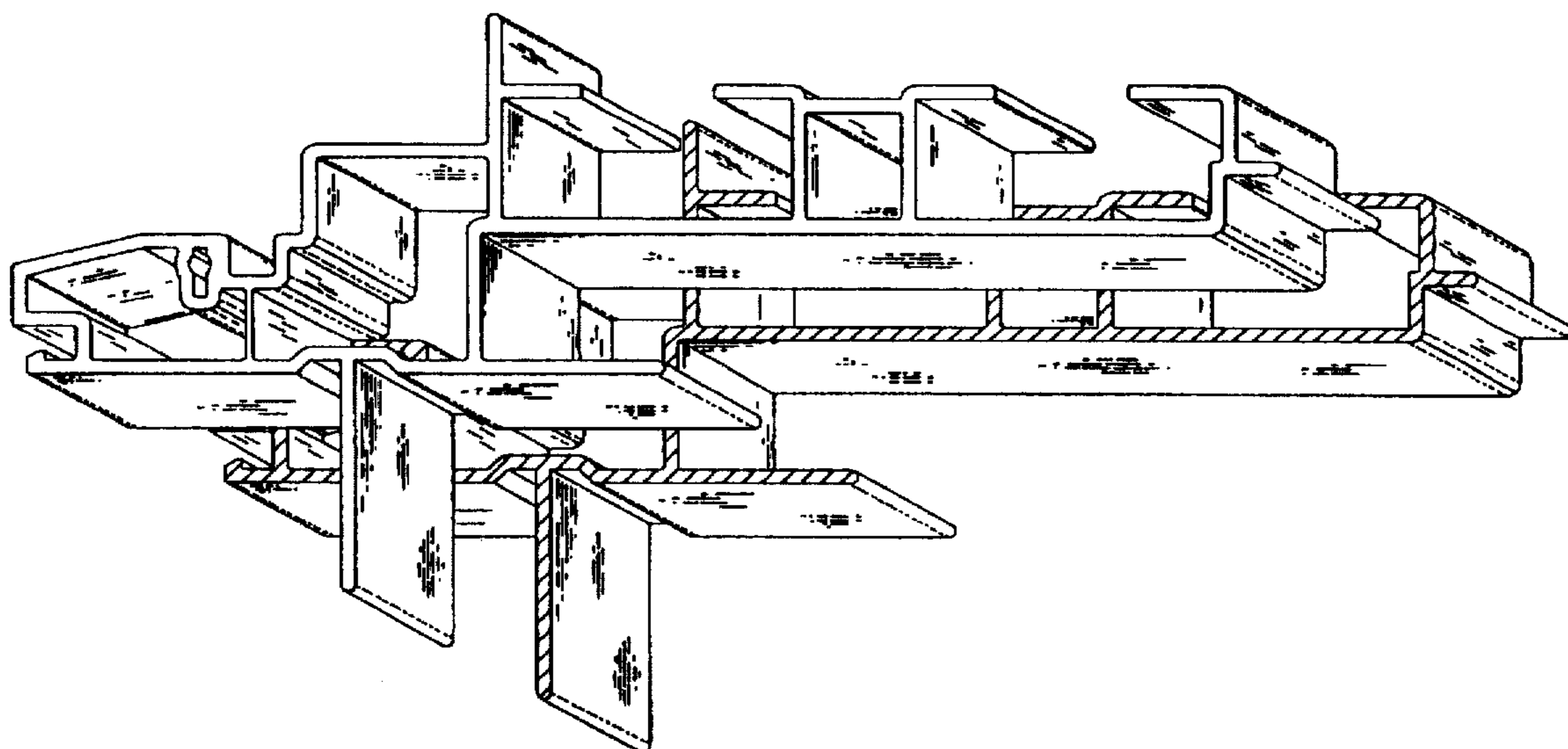

*FIG. 2*